

Annual Report 2016-17

This format outlines the annual reports to be published by all colleges in the Madhya Pradesh on their websites, by October 31st of each year. Part I is intended as a guide and colleges are free to alter the contents and format as they see fit. Part II, the Appendix (Institutional Performance Data and Financial Reports), is mandatory and colleges are required to report all data as per the attached format and instructions.

Important Information –

- Name of the college – Govt. College
- Place of the college - Sihora
- District - Narsinghpur
- Division - Jabalpur
- Year of establishment of college - 2010
- Name and Contact details(Mail id , Phone) of Principal –
Name:- Dr. Hemant Thankappan
E-mail:- hemant3968@gmail.com
Phone- 9425323161
- Name , Post and Contact details of (mail id, Phone no.) of Reporting In charge –
- Name:- Dr. Hemant Thankappan
- Post:- Associate Professor
- E-mail:- hemant3968@gmail.com
- Phone- 9425323161
- Date of report submission – 19/03/2018

Part I

- 1. The Principal's Report (2 pages) - Highlights** the key activities, events, and successes of the past year and briefly describes major new initiatives to be undertaken over the next year.

The academic session 2016-17 commenced in July with new admissions having been done online. The new session witnessed the phasing out of the semester system by introducing the annual examination system from the first year. Govt. College, Sihora dist- Narsinghpur has only one regular faculty as such guest faculty were appointed for the duration of the session. In the present session guest faculty were appointed in September. To ensure that classes were held regularly guest faculty were invited under the Janbhagidari Samiti.

The last year we shifted to a new building built under the aegis of the PIU, Narsinghpur. To cater to the safety aspect of the premises closed circuit cameras were installed. In a bid to ensure pure drinking water supply for the staff and the students an

setup.

Under funding available under IT 07 computers were bought and installed. In July of 2017 approx 210 saplings were planted around the inside perimeter of the college building. Letters were written to the PIU to map and build the approach road to the college from the main gate.

The college also wrote to the District Solar Energy Dept. for the survey and eventual installation of a 5 KW solar plant. Looking at the intermittent power scenario in Sihora, we also got an inverter setup.

The college does not have a broadband connexion. The Principal met the TDM (Telecom Divisional Manager) at Narsinghpur and was assured of a high power optic line very soon. In the meantime a wi-fi device provides us with the bare minimum of speed so that the most essential info exchange is dispensed with.

The staff and the office are sensitized enough to help the students who are from a rural background be it filling up of different forms or partial payment of fees. Classes are held with a view to complete the same well in time before the exams.

2. Overview (1 page)

(i) Vision, Mission and Objectives of the college

Vision

To impart quality education consonant with emerging trends in a borderless environment that helps mould disciplined, informed, aware and articulate future citizens. To create a generation of citizens that is assertive and receptive.

Mission

Strive to be the most important seat of learning in the district. Try to funnel in students from across the catchment areas. To adhere to the State Government's plan to improve the GER and to mitigate the gender and caste divide.

Objectives

To work toward increasing the pass percentage of students and to increase the number of first division students. To inculcate a feeling of involvement in the college as stakeholders.

(ii) Brief introduction of the college (including the status (Govt. / Lead/ Constituent/ Affiliated/ Private), Parent University, UGC recognition, CPE status, etc), location & campus area

Govt. College, Sihora dist-Narsinghpur (M.P) is a co-ed under graduate Arts college affiliated to Rani Durgawati VishwaVidyalaya, Jabalpur. It was established in the year 2010 vide M.P. Govt order एफ 19-2/2010/38- 2 भोपाल dated 23/06/2010. Previously it was run from the premises of the local Higher Secondary School. The college has now shifted operations to its own new building since 02/10/2016. The new college building has 12 rooms, the built up area being 1030 sq.mts. A compound wall runs across the perimeter. The entire area of the premises is 20000 sq.mts.

In July 2017 approx 210 saplings were planted all along the inner perimeter of the college compound wall.

UGC recognition under 2(f) 12(B) is pending as the university demands permanent affiliation. The fee comes to around Rs. 5 lacs, for which the college has requested the DHE to make the funds available.

Consequent to the recognition the college would apply for additional funds available under RUSA and the UGC to boost infrastructure and other student-centric activities. Since its inception in 2010 the college has seen a steady rise in enrolment.

3. Senior Management Team and Board of Governors (1 page)

Lists the members of the senior management team (Principal, Registrar, Deans etc.) and members of the Board of Governors including their designations and professional backgrounds.

S.No.	Name	Designation	Professional background	Type of Appointment
1.	Dr. Hemant Thankappan	Associate Professor	M.A.(English Literature) and Ph.D.	Selected by the M.P. State PSC.

Note:--The College has only one regular faculty. There are six teaching guest faculty appointed on a temporary basis. There is one Office Assistant appointed on compassionate grounds in 2017. There are six unskilled office staff appointed on collector rates and one under Janbhagidari.

Administrative Hierarchy

For example -:

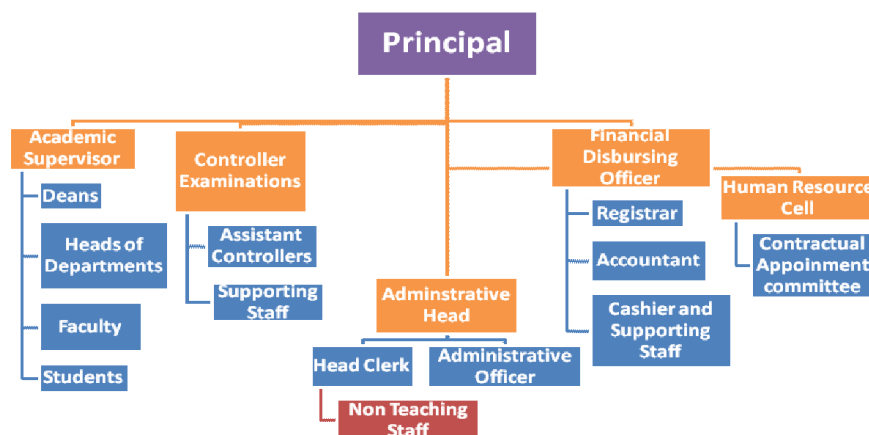

List of Chairperson/members of Statutory Bodies like Board of Governors/ Executive Committee/ Academic Council/ Janbhagidari Samiti, etc

S.No.	Name	Post Held	Post held in Janbhagidari Samiti
1.	Mr. Sanjay Sharma	M.L.A. Tendukheda	Chairperson
2.	Dr. J.P. Dubey	Addl. Collector	Deputy Chairperson and Collector representative
3.	Dr. K.L. Sahu	Professor Govt. P.G. College, Narsinghpur	Secy. representative
4.	Mr. P.K. Paliwal	Principal, Govt. H.S. School, Sihora	Member
5.	Mrs. Geeta Bai Katia	Sarpanch, Sihora Gram Panchayat	Woman-Guardian Member
6.	Dr. Hemant Thankappan	Principal, Govt. College Sihora. Narsinghpur	OIC Janbhagidari Samiti

3. Admission Statistics (1 page)

The number of applicants at the UG and PG level who ranked the college as their 1st, 2nd and 3rd preference, the number of applications received for PhD courses, and the number of students admitted at each level as per the following format.

Applications	UG	PG	PhD
Applications that ranked the college as the 1 st preference	86	0	0
Applications that ranked the college as the 2 nd preference	11	0	
Applications that ranked the college as the 3 rd preference	14	0	
Total number of applications received	111	0	0
Number of students admitted	109	0	0

Data Source: E-pravesh portal, records of the affiliating university

- A brief demographic profile of students admitted (in terms of gender, caste, whether from MP etc.)

Name of the Course	Gender		Category	% of students from the State	% of students from other states
	Male	Female			
Bachelor of Arts	14	12	SC	100%	0
	03	05	ST		0
	30	32	OBC		0
	07	06	UR		0
Total	54	55			0

4. Academic Programs: Core Programs - UG & PG

Core programs at UG level

Stream	Name of the Core Program	Eligibility	Optional subjects
Arts	Bachelor of Arts	10+2 from a recognized Board OR 10+2 with relevant vocational course from M.P. Board	Foundation Course + a group of 3 optional subjects

Core Options at PG level

Faculty	Name of the Core Program	Eligibility	Subject Options
<i>E.g. Arts</i>	<i>Master of Arts</i>	<i>3 year Degree course in any faculty/ Honours degree course in same subject</i>	<i>No. of subjects</i>
N/A	N/A	N/A	N/A

M.Phil/ Ph.D. Programs

S.no.	Subject	Eligibility	No. of scholars registered
N/A	N/A	N/A	N/A
N/A	N/A	N/A	N/A

PG Diploma/ Diploma/ Certificate/ Self-financed/ Skill based Vocational/ Short term courses

Name of the Course	Department	Duration	Fees	Seats
N/A	N/A	N/A	N/A	N/A

5. Academic Calendar 2016-17

Academic Work	First/ Third/ Fifth Semester	Second/ Fourth/ Sixth Semester
Orientation Classes/Zero Classes/SWOT analysis	01 July to 13 July 2016	02 Jan 2017
Teaching and Continuous Comprehensive Evaluation	14 July to 07 Nov 2016	03 Jan 2017 to 25 Apr 2017
CCE Schedule	September third week	March second week
Preparation Leave	08 Nov to 14 Nov 2016	26 Apr to 27 Apr 2017
Practical Exams (Graduation/Post Graduation)	15 Oct to 07 Nov 2016	25 March to 25 Apr 2017
Semester and ATKT Exams	15 Nov to 21 Dec 2016	28 Apr to 26 May 2017
Declaration of Examination Results	Till 31 Dec 2016	Till 15 June 2017
Semester Break (for students)	22 Dec to 31 Dec 2016	27 May to 30 June 2017
Semester Break (for teachers)	22 Dec to 31 Dec 2016	27 May to 15 June 2017

6. The Student Experience (4 pages)

Briefly describes student life in the college:

- Infrastructural facilities available to students - Classrooms, Smart classrooms, laboratories and equipment, Common Research Lab, Hostel; Canteen; Garden; Students common room, Auditorium, Sports Complex & other facilities

Govt. College Sihora Dist-Narsinghpur is a new college that was founded in 2010 vide a Govt Order. It caters to the educational needs of students coming from a rural background. It was on 02 Oct. 2016 that the college shifted to its new building. Prior to that classes were being held in two rooms provided by the local higher secondary school.

Since it is a new college it needs infusion of infrastructure, furniture and equipment. The new building has ample number of classrooms fitted with white boards and basic dual desks for students. More furniture is needed for the growing number of admissions.

The college is an under graduate arts college so lab equipment is not needed at present. It also lacks the facilities mentioned above eg. Auditorium, sports complex, canteen, garden and hostels.

- Library as a learning resource- advisory committee, its composition, facilities & services (e & print), annual improvement initiatives

The library is looked after by a Guest Faculty. At present books and stationery provided by the DHE is distributed among the students. Some books for current affairs and general awareness are being bought from district level book stores at Narsinghpur.

We are trying to get the library automated and to have relevant furniture provided in the library.

- Student support services:
 - ✓ IT enabled services

Not available in the absence of dedicated Broadband service lines. Letters have been written to the concerned department viz. BSNL Narsinghpur.

- ✓ Financial assistance (scholarships/ schemes for SC/ST/OBC/ minority, Group & Health Insurance Schemes)

Scholarships like SC/ST/OBC Post Matric are given to the students. Girl students avail the Gaon Ki Beti Yojana Scholarship.

Assistance for Conveyance (Awagaman Yojana) was given to girl students but last it was withdrawn by the DHE.

All the students are insured every year.

- ✓ Personal enhancement & development schemes- NCC, NSS, Facilities for physically challenged & slow learners; Tutor-Guardian Scheme, Grievance Redressal Cell, Entrepreneurship Cell, Remedial classes, Career Guidance Cell.

A large empty rectangular box with a black border, likely intended for additional information or a detailed description of the personal enhancement and development schemes mentioned in the list above.

- ✓ Extracurricular activities: Calendar of activities (Sports, Youth Festival, cultural and literary events), Achievements, Awards

A large empty rectangular box with a black border, likely intended for a calendar of activities, achievements, and awards as mentioned in the list above.

- ✓ Major student welfare initiatives over the past year

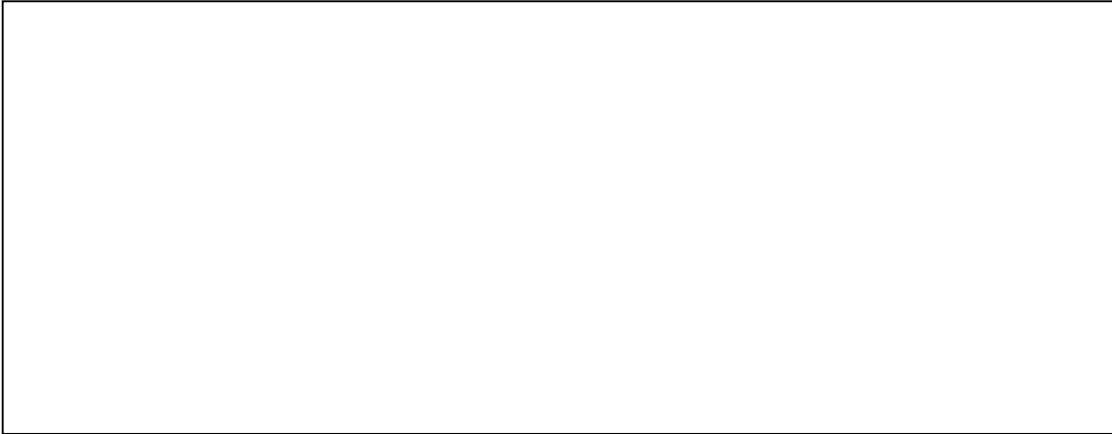
A large, empty rectangular box with a thin black border, intended for text or graphics related to the 'Major student welfare initiatives' section.

- Extension Activities

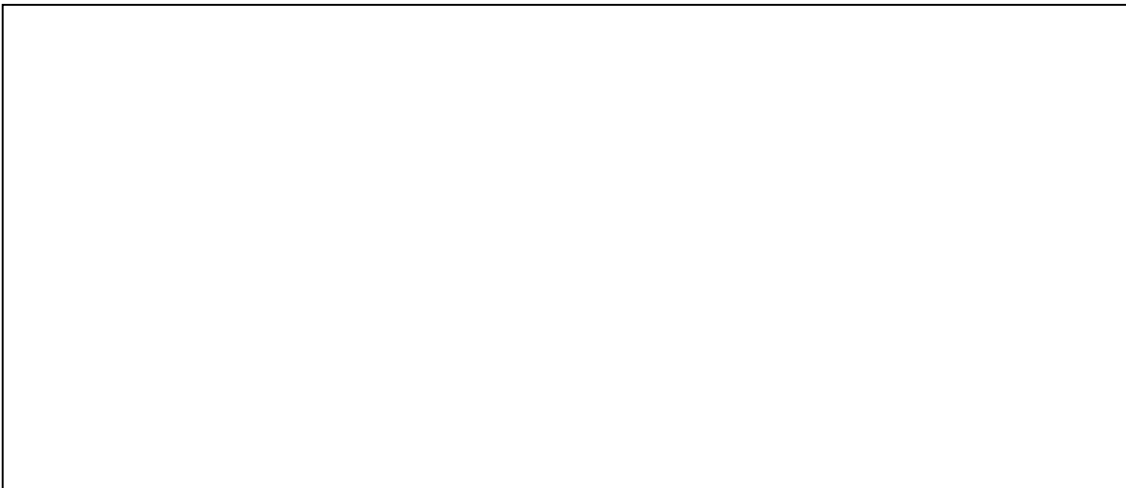
A large, empty rectangular box with a thin black border, intended for text or graphics related to the 'Extension Activities' section.

7. Student Achievements (5 pages)

Highlights the most significant academic and non-academic achievements of students over the past year. This can include major academic awards and scholarships received student research, and sports and other extracurricular activities. Focuses, in particular, on profiling top achievers and describing how resources provided by the college helped these students succeed.

ACADEMIC

- Merit

S.no	Name of the award/ medal/ meritorious scholarship	Name of the recipient	Class	Area of achievement
N/A	N/A	N/A	N/A	N/A

- Research scholarship/ award

S.no	Name of the scholarship award/	Name of the recipient	Class	Area of research
N/A	N/A	N/A	N/A	N/A

CULTURAL

- Participation

S.no	Name of the event	District Level	State Level	University	National Level
N/A	N/A	N/A	N/A	N/A	N/A

- Awards and Achievements

Name of the student	Class	Event	Award/Achievement
N/A	N/A	N/A	N/A

SPORTS

- Participation (2016-17)

S.No	Name of the event	Division Level	State Level	University/ National Level	International Level
1.	Kho-Kho	Participation	---	---	---
2.	Kabaddi (girls')	Participation	Participation	Participation	---

- **Awards and Achievements**

Name of the student	Class	Sport	Award/Achievement
Nisha Gond	B.A. I	Kabaddi	University and State level

8. Research Activities (4 pages)

Identifies major research themes, places these themes in their social and economic context, highlights major research achievements (publications, collaborations, intellectual property produced, external funding received etc.), and profiles top researchers. Lays out the research agenda and identifies themes for the coming year.

- **Major research themes**

S. No.	Department	Prioritized research area and expertise	Social/ economic context
N/A	N/A	N/A	N/A

- **Major/Minor research projects**

S. No	Name of the Faculty	Year	Title of the project	Name of funding Agency/ Industry	Total grant received
N/A	N/A	N/A	N/A	N/A	N/A

- **Papers presented in regional, national and international seminars/ conferences**

S. No.	Name of the faculty	Regional/ State	National	International
N/A	N/A	N/A	N/A	N/A

- **Publications in national/ international journals**

S.No.	Name of the faculty	Name of the journal	Title of the paper	ISSN/ ISBN number /Impact factor
N/A	N/A	N/A	N/A	N/A

- **List of linkages/ Collaborations/ MOUs**

N/A

- **College Publications: Research Journal, Magazine, Newsletter**

N/A

9. Human Resources (2 pages)

Highlights senior faculty and administrative appointments. Describes what new areas of activity (new courses, research areas, extracurricular activities etc.) and administrative improvements are enabled by these appointments.

1. Faculty and Administrative appointments: Teaching and Non-teaching

Positions	Teaching Faculty				Non Teaching Faculty	Non Technical Staff (Office)
	Prof	Promoted Prof	Assistant Prof	Guest Faculty		
Sanctioned by UGC/ University/ State Govt						
<i>Filled</i>			01	04	02	06
Sanctioned by Management / Janbhagidari Samiti/ Other authority						01
<i>Filled</i>						01

2. Guest Faculty: subject-wise appointments

S.No.	Name of the Guest Faculty	Qualification	Subject
1	Dr. Anjali Chourasia	M.A. Ph.D NET	Hindi Lit.
2	Mr. Dilip Gwalia	M.A. NET	Political Science
3	Mr. Indresh Kosta	M.A. NET	Sociology
4	Mr. Shankar Thakur	M.A. NET	Economics
5	Dr. Aditya Gadhewal	M.P.Ed Ph.D. NET	Sports
6	Mr. Sachin Umre	M.Lib	Library

3. Annual improvement in academic, research & administrative Initiatives

--

10.Events and Initiatives (5 pages)

Describes major events including seminars, conferences, competitions, student study trips etc. Focuses on what was achieved and learned, and how the college will follow up.

Describes significant academic, administrative, student support, fundraising, and other initiatives over the past year. The description of each initiative will be structured around the need for the initiative, how it was designed, what resources were used, what results were achieved, and which features of the initiative drove success.

N/A

11.Institutional Development plan (4 pages)

Describes the college's activities over the past year under different schemes, discusses performance against strategic/institutional development plans and commitments over the previous year.

Indicator*	Baseline Value	Target for [current year]	Value as on 30 th September

Role of Internal Quality Assurance Cell (IQAC) in academic audit and initiating quality assurance strategies and processes

IQAC to be set up

12.Placement Report (3 pages)

Describes the college’s placement cell activities, placement rate and salary statistics, and lists major employers and sectors of employment (disaggregated by gender and course studied). Profiles successful alumni and identifies emerging placement trends.

Activities of Placement Cell

S.no.	Name of the activity	Name of the Resource Person/ agency	Date & Duration
N/A	N/A	N/A	N/A

Placement Details

S.no.	No. of Students Selected	List of employers/companies	Salary Package
1	01	01	N/A

Alumni Profile

S.no.	Name of Alumni	Employment status	Name of the organisation
1	Pooja Basedia	Employed	Ceragem Health Management

13.Innovations and Best Practices

14.SWOC Analysis (strength , weaknesses, Opportunity and Challenges

15.Looking Ahead (3 pages) Future Plans

Lays out the college’s priorities and goals over the coming year. Describes key initiatives planned, what each initiative is expected to achieve, and how it will contribute to the college’s long term development.

Key Initiatives Planned/ implemented

S. No	Head (administrative/ academic, etc)	Nature of proposal	Expected Outcome

16.Appendix: Institutional Performance Data and Financial Reports

Provides key data on the institution and its performance, including achievement against strategic plan targets and financial reports. This section is mandatory. All data fields must be completed, in the format and as per the instructions attached.

Part II

Appendix: Institutional Performance Data and Financial Reports (all part II data kindly fill in attached excel sheet)

1. Sanctioned seats and enrolment

(a) Sanctioned Seats					
	SC	ST	Other Reserved Categories	General	Total
Undergraduate					
Postgraduate					
PhD					

Data Source: AISHE

(b) Enrolment							
		Undergraduate			Postgraduate		PhD
		Year 1	Year 2	Year 3	Year 1	Year 2	
SC	Male						
	Female						
ST	Male						
	Female						
Other Reserved Categories	Male						
	Female						
General	Male						
	Female						
Total	Male						
	Female						

Data Source: AISHE

Number of sanctioned seats by discipline group and enrolment in the 1st year as on September 30th [current year]				
Discipline Group	Undergraduate		Postgraduate	
	Sanctioned Seats	Enrolment	Sanctioned Seats	Enrolment
Arts				
Commerce				
Criminology and Forensic Science				
Cultural Studies				
Defence Studies				
Design				
Disability Studies				
Education				
Fashion Technology				
Fine Arts				
Fisheries Science				
Foreign Languages				
Gandhian Studies				
Home Science				
Indian Languages				
IT & Computer				
Journalism and Mass Communication				
Law				
Library and Information Science				
Linguistics				
Management				
Marine Science and Oceanography				
Oriental Learning				
Physical Education				
Religious Studies				
Science				
Social Science				
Social Work				
Women Studies				

Data Source: AISHE

2. Transition and on-time graduation

(a) Transition from the 1st year to the 2nd year (Undergraduate)				
		Number of students admitted to the 1 st year in [the previous academic year] (*)	Of (*), the number of students currently enrolled in the 2 nd year who:	
			Passed all subjects in the 1 st year	Were Allowed to Keep Terms
SC	Male			
	Female			
ST	Male			
	Female			
Other Reserved Categories	Male			
	Female			
General	Male			
	Female			
Total	Male			
	Female			

Data Source: AISHE, examination results declared by [affiliating university/autonomous college]

(a) Transition from the 1st year to the 2nd year (Postgraduate)				
		Number of students admitted to the 1 st year in [the previous academic year] (*)	Of (*), the number of students currently enrolled in the 2 nd year who:	
			Passed all subjects in the 1 st year	Were Allowed to Keep Terms
SC	Male			
	Female			
ST	Male			
	Female			
Other Reserved Categories	Male			
	Female			
General	Male			
	Female			
Total	Male			
	Female			

Data Source: AISHE, examination results declared by [affiliating university/autonomous college]

(b) On-time graduation (Undergraduate)			
		Number of students admitted to the 1st year in [year t-3] (*)	Of (*), the number of students who passed all final year examinations for the previous academic year
SC	Male		
	Female		
ST	Male		
	Female		
Other Reserved Categories	Male		
	Female		
General	Male		
	Female		
Total	Male		
	Female		

Data Source: AISHE, examination results declared by [affiliating university/autonomous college]

(b) On-time graduation (Postgraduate)			
		Number of students admitted to the 1st year in [year t-2] (*)	Of (*), the number of students who passed all final year examinations in the current year
SC	Male		
	Female		
ST	Male		
	Female		
Other Reserved Categories	Male		
	Female		
General	Male		
	Female		
Total	Male		
	Female		

Data Source: AISHE, examination results declared by [affiliating university/autonomous college]

3. Faculty and administrative staff in position and training

(a) Faculty and administrative staff in position as on 30th September, [current year]							
		Reserved					Unreserved
		SC	ST	MP Residents	Females	Others	
Assistant Professor	Sanctioned						
	Filled (Regular)						
	Filled (Contract)						
	Guest Lecturers						
Associate Professor	Sanctioned						
	Filled (Regular)						
	Filled (Contract)						
	Guest Lecturers						
Professor	Sanctioned						
	Filled (Regular)						
	Filled (Contract)						
	Guest Lecturers						
Admin. Staff (all)	Sanctioned						
	Filled (Regular)						
	Filled (Contract)						
Accountant	Sanctioned						
	Filled (Regular)						
	Filled (Contract)						

Data Source: AISHE

(b) Training of faculty and administrative staff between October 1st [previous year] to September 30th [current year]				
		Leadership and management training	Training in the area of academic specialisation	Other training
Assistant Professor	Number trained			
	Avg. number of days			
Associate Professor	Number trained			
	Avg. number of days			
Professor	Number trained			
	Avg. number of days			
Administrative Staff (all)	Number trained		N/A	
	Avg. number of days		N/A	
Accountant	Number trained		N/A	
	Avg. number of days		N/A	

Data Source: Compiled from training certificates submitted by faculty/administrative staff

(c) Faculty qualifications as on 30th September, [Current Year]					
		PhD	Postgraduate	Undergraduate	Others
Assistant Professor	Regular				
	Contract				
	Guest Lecturers				
Associate Professor	Regular				
	Contract				
	Guest Lecturers				
Professor	Regular				
	Contract				
	Guest Lecturers				

Data Source: AISHE

4. Student support services

(a) Financial support received (from all sources) by students in the college between October 1st [previous year] to September 30th [current year]							
		Undergraduate		Postgraduate		PhD	
		Number	Average Value (Rs.)	Number	Average Value (Rs.)	Number	Average Value (Rs.)
SC	Male						
	Female						
ST	Male						
	Female						
General	Male						
	Female						
Total	Male						
	Female						

Data Source: AISHE

(a) Financial support received, from the DHE, by students in the college between October 1st [previous year] to September 30th [current year]							
		Undergraduate		Postgraduate		PhD	
		Number	Average Value (Rs.)	Number	Average Value (Rs.)	Number	Average Value (Rs.)
SC	Male						
	Female						
ST	Male						
	Female						
General	Male						
	Female						
Total	Male						
	Female						

Data Source: College records, DHE

(b) Hostel occupancy as on 30th September, [Current Year] (all hostels)		
Capacity	Number of residents	
Males:		
Females:		
SC	Male	
	Female	
ST	Male	
	Female	
General	Male	
	Female	
Total	Male	
	Female	

Data Source: Hostel register verified against fee receipts on record

(c) Hostel occupancy as on 30th September, [Current Year] (girls only hostels opened after _____)	
Capacity	Number of residents
SC	
ST	
General	
Total	

Data Source: Hostel register verified against fee receipts on record

5. Examination Results

(a) Examination results for [previous academic year] (undergraduate)											
		SC		ST		Other Reserved Categories		General		Total	
		M	F	M	F	M	F	M	F	M	F
1st year	Appeared										
	1 st division										
	2 nd Division										
	3 rd Division										
2nd year	Appeared										
	1 st division										
	2 nd Division										
	3 rd Division										
3rd year	Appeared										
	1 st division										
	2 nd Division										
	3 rd Division										

Data Source: AISHE, Examination results declared by [affiliating university/autonomous college]

(a) Examination results for [previous academic year] (postgraduate)											
		SC		ST		Other Reserved Categories		General		Total	
		M	F	M	F	M	F	M	F	M	F
1st year	Appeared										
	1 st division										
	2 nd Division										
	3 rd Division										
2nd year	Appeared										
	1 st division										
	2 nd Division										
	3 rd Division										

Data Source: AISHE, Examination results declared by [affiliating university/autonomous college]

6. Placement and student tracking

(a) Placement and Tracking of Students who graduated in [previous academic year] (Undergraduate)						
		Number of students who graduated in [the previous academic year] (*)	Of (*), the number of students who were successfully tracked and are:			
			Employed/ Self-employed	In education/ training	Unemployed	Not in the labour force
SC	Male					
	Female					
ST	Male					
	Female					
General	Male					
	Female					
Total	Male					
	Female					

Data Source: Records of the college placement cell

(b) Placement and Tracking of Students who graduated in [previous academic year] (Postgraduate)						
		Number of students who graduated in [the previous academic year] (*)	Of (*), the number of students who were successfully tracked and are:			
			Employed/ Self-employed	In education/ training	Unemployed	Not in the labour force
SC	Male					
	Female					
ST	Male					
	Female					
General	Male					
	Female					
Total	Male					
	Female					

Data Source: Records of the college placement cell

7. PhDs Awarded

Number of PhDs awarded between October 1 st [previous year] to September 30 th [current year]	
Discipline Group	Number
Arts	
Commerce	
Criminology and Forensic Science	
Cultural Studies	
Defence Studies	
Design	
Disability Studies	
Education	
Fashion Technology	
Fine Arts	
Fisheries Science	
Foreign Languages	
Gandhian Studies	
Home Science	
Indian Languages	
IT & Computer	
Journalism and Mass Communication	
Law	
Library and Information Science	
Linguistics	
Management	
Marine Science and Oceanography	
Oriental Learning	
Physical Education	
Religious Studies	
Science	
Social Science	
Social Work	
Women Studies	
Literature	
Other	
All disciplines	

Data Source: AISHE

8. Research and consultancy

Revenue generated through externally funded research and consultancies over [previous financial year]		
Discipline Group	Number of active projects	Total Revenue Generated (Rs. lakhs)
Arts		
Commerce		
Criminology and Forensic Science		
Cultural Studies		
Defence Studies		
Design		
Disability Studies		
Education		
Fashion Technology		
Fine Arts		
Fisheries Science		
Foreign Languages		
Gandhian Studies		
Home Science		
Indian Languages		
IT & Computer		
Journalism and Mass Communication		
Law		
Library and Information Science		
Linguistics		
Management		
Marine Science and Oceanography		
Oriental Learning		
Others / Inter-disciplinary		
Physical Education		
Religious Studies		
Science		
Social Science		
Social Work		
Veterinary and Animal Sciences		
Women Studies		
All disciplines		

Data Source: College/university records

Number of papers published in peer-reviewed journals between October 1st [previous year] to September 30th [current year]			
Discipline Group	Number of papers published		Number of published papers through cross-institute research collaboration
	International Journals	National Journals	
Arts			
Commerce			
Criminology and Forensic Science			
Cultural Studies			
Defence Studies			
Design			
Disability Studies			
Education			
Fashion Technology			
Fine Arts			
Fisheries Science			
Foreign Languages			
Gandhian Studies			
Home Science			
Indian Languages			
IT & Computer			
Journalism and Mass Communication			
Law			
Library and Information Science			
Linguistics			
Management			
Marine Science and Oceanography			
Oriental Learning			
Others / Inter-disciplinary			
Physical Education			
Religious Studies			
Science			
Social Science			
Social Work			
Women Studies			
All disciplines			

Date Source: College records based on published papers submitted by faculty

9. NAAC accreditation and UGC autonomy

	Date of Application (LOI & SSR submitted)	Date on which accreditation was received	Grade	Valid till
1 st Cycle				
2 nd Cycle				
3 rd Cycle				

Date of submission of the Annual Quality Assurance Report for the current year: _____.

Does the college have currently valid UGC autonomy? _____. If yes, by order number _____, dated _____.

10. Institutional Trends

Variable	Baseline Value	[Year 1]	[Year 2]	[Year 3]	[Year 4]	Current Year
Percentage of sanctioned seats in the 1 st year filled (undergraduate, all categories)						
Percentage of sanctioned seats in the 1 st year filled (postgraduate, all categories)]		
Transition rate from the 1 st year to the 2 nd year (undergraduate, all categories)						
On-time graduation rate (undergraduate, all categories)						
Transition rate from the 1 st year to the 2 nd year (post graduate, all categories)						
On-time graduation rate (postgraduate, all categories)						
Regular faculty in position rate (all levels, reserved categories)						
Regular faculty in position rate (all levels, unreserved categories)						
Percentage of regular faculty with PhDs (all levels)						

Employment rate of graduates from the previous academic year (undergraduate, all categories)						
Employment rate of graduates from the previous academic year (postgraduate, all categories)						
Percentage of total revenue generated through externally funded research						
Number of papers published in peer-reviewed, international journals						

Source: Tables under section 1-8.

11. Financial Reports

Name and registration number of the auditor _____.

Number of audit observations recorded by the auditor _____.

Number of audit responses found satisfactory, as certified by the project directorate _____.

Certified audit reports as per the standard Chart of Accounts to be attached.

12. All India Survey of Higher Education

Date on which all applicable fields of the Data Collection Format for the All India Survey of Higher Education were completed and submitted _____

Instructions

- All data is to be reported as on 30th September of the current year.
- Postgraduate courses refer to courses at the Masters and MPhil level.
- The number of sanctioned seats is the number of students the college is authorized, by the UGC/DHE/affiliating University, to admit in the first year of its degree programs.
- The number of sanctioned faculty posts is the number of faculty the college is authorized, by the UGC/DHE/affiliating University, to recruit on a full-time basis.
- Enrolment is defined as the number of students who have paid their admission fees for joining a degree program by September 30 of the respective academic year.
- Admission is defined as the number of students who have paid their admission fees for joining a degree program, in the first year, by September 30 of the respective academic year and who have never been enrolled in that degree program previously.

- Other Reserved Categories include all categories of students (for e.g. sports quota, extracurricular quota, residents of Jammu and Kashmir etc.) for whom a fixed percentage of sanctioned seats are reserved.
- Examination results are to be reported for examinations held in the previous academic year, and the results for which were declared by 30th September of the current year.
- Allowed to keep terms refers to students who did not pass all subjects in the previous year but were allowed to transition to the next year of their respective degree programs.
- Regular faculty refers to faculty employed on open-ended, full-time contracts as per UGC norms.
- Contract faculty refers to faculty employed on fixed term, full-time contracts as per UGC norms.
- Guest Lecturers refers to faculty employed on a per lecture or per day basis as per UGC norms.
- Data on scholarships is to be reported on all scholarships awarded between 1st October of the previous year and 30th September of the current year.
- A hostel seat is considered occupied if a student has been allotted a seat in the hostel and the student, to whom the seat was allotted, has paid the hostel fee for the current academic year.
- Examination results refers to the average score obtained by a student, in the respective academic year, across all exams that are used to assess whether the student has met the requirement of the degree program in which he/she is enrolled.
- Student tracking refers to having up to date contact information (mobile phone and/or email address) and status (employment, unemployed, in formal education or training, not in the labour market/other) for each student for up to six from the end of the academic year when the student passed out (graduated).
- Externally funded research and consultancies refer to research and/or development funded through consultancy contracts or partnerships with a sponsor or purchaser who is external to the institution.
- A peer-reviewed journal is one that subjects an author's research to review and evaluation by others who are experts in the same field, before the research is published.
- An international journal is one that has an International Standard Serial Number (ISSN) issued by the ISSN International Centre.
- A paper is said to be published through cross-institute research collaboration if the primary affiliation of at least two authors is to different colleges/institutions.
- The institutional performance indicators common across all institutions can be found in the PIP. Institution-specific performance indicators can be found in the MOU signed between the Institution and the Department of Higher Education.
- The standard Chart of Accounts refers to the standard format for audit reports as notified by the Department of Higher Education through its orders.

Instructions

- | |
|--|
| <ul style="list-style-type: none">• All data is to be reported as on 30th September of the current year. |
| <ul style="list-style-type: none">• Postgraduate courses refer to courses at the Masters and MPhil level. |
| <ul style="list-style-type: none">• The number of sanctioned seats is the number of students the college is authorized, by the UGC/DHE/affiliating University, to admit in the first year of its degree programs. |
| <ul style="list-style-type: none">• The number of sanctioned faculty posts is the number of faculty the college is authorized, by the UGC/DHE/affiliating University, to recruit on a full-time basis. |
| <ul style="list-style-type: none">• Enrolment is defined as the number of students who have paid their admission fees for joining a degree program by September 30 of the respective academic year. |
| <ul style="list-style-type: none">• Admission is defined as the number of students who have paid their admission fees for joining a degree program, in the first year, by September 30 of the respective academic year and who have never been enrolled in that degree program previously. |
| <ul style="list-style-type: none">• Other Reserved Categories include all categories of students (for e.g. sports quota, extracurricular quota, residents of Jammu and Kashmir etc.) for whom a fixed percentage of sanctioned seats are reserved. |
| <ul style="list-style-type: none">• Examination results are to be reported for examinations held in the previous academic year, and the results for which were declared by 30th September of the current year. |
| <ul style="list-style-type: none">• Allowed to keep terms refers to students who did not pass all subjects in the previous year but were allowed to transition to the next year of their respective degree programs. |
| <ul style="list-style-type: none">• Regular faculty refers to faculty employed on open-ended, full-time contracts as per UGC norms. |

<ul style="list-style-type: none"> • Contract faculty refers to faculty employed on fixed term, full-time contracts as per UGC norms.
<ul style="list-style-type: none"> • Guest Lecturers refers to faculty employed on a per lecture or per day basis as per UGC norms.
<ul style="list-style-type: none"> • Data on scholarships is to be reported on all scholarships awarded between 1st October of the previous year and 30th September of the current year.
<ul style="list-style-type: none"> • A hostel seat is considered occupied if a student has been allotted a seat in the hostel and the student, to whom the seat was allotted, has paid the hostel fee for the current academic year.
<ul style="list-style-type: none"> • Examination results refers to the average score obtained by a student, in the respective academic year, across all exams that are used to assess whether the student has met the requirement of the degree program in which he/she is enrolled.
<ul style="list-style-type: none"> • Student tracking refers to having up to date contact information (mobile phone and/or email address) and status (employment, unemployed, in formal education or training, not in the labour market/other) for each student for up to six from the end of the academic year when the student passed out (graduated).
<ul style="list-style-type: none"> • Externally funded research and consultancies refer to research and/or development funded through consultancy contracts or partnerships with a sponsor or purchaser who is external to the institution.
<ul style="list-style-type: none"> • A peer-reviewed journal is one that subjects an author's research to review and evaluation by others who are experts in the same field, before the research is published.
<ul style="list-style-type: none"> • An international journal is one that has an International Standard Serial Number (ISSN) issued by the ISSN International Centre.
<ul style="list-style-type: none"> • A paper is said to be published through cross-institute research collaboration if the primary affiliation of at least two authors is to different colleges/institutions.
<ul style="list-style-type: none"> • The institutional performance indicators common across all institutions can be found in the PIP. Institution-specific performance indicators can be found in the MOU signed between the Institution and the Department of Higher Education.
<ul style="list-style-type: none"> • The standard Chart of Accounts refers to the standard format for audit reports as notified by the Department of Higher Education through its orders.

Name of the college		Govt. College, Sihora Dist-Narsinghpur (M.P).							
		1. Sanctioned seats and enrolment							
		(a) Sanctioned Seats							
		SC	ST	Other Reserved Categories	General	Total			
	Undergraduate	20	25	18	17	80			
	Postgraduate	0	0	0	0	0			
	PhD	0	0	0	0	0			
		Data Source: AISHE							
		Undergraduate			Postgraduate		PhD		
		Year 1	Year 2	Year 3	Year 1	Year 2			
	SC	Male	14	6	6	0	0	0	
		Female	12	4	7				
	ST	Male	3	3	1				
		Female	5	1	3				
	Other Reserved Categories	Male	29	20	17				
		Female	33	29	18				
	General	Male	7	2	Nil				
		Female	6	6	4				
	Total	Male	53	31	24				
		Female	56	40	32				
		Data Source: AISHE							

	Number of sanctioned seats by discipline group and enrolment in the 1st year as on September 30th							
		Undergraduate		Postgraduate				
	Discipline Group	Sanctioned Seats	Enrolment	Sanctioned Seats	Enrolment			
	Agriculture							
	Arts	80	109					
	Commerce							
	Criminology and Forensic Science							
	Cultural Studies							
	Defence Studies							
	Design							
	Disability Studies							
	Education							
	Engineering and Technology							
	Fashion Technology							
	Fine Arts							
	Fisheries Science							
	Foreign Languages							
	Gandhian Studies							
	Home Science							

	Indian Languages							
	IT & Computer							
	Journalism and Mass Communication							
	Law							
	Library and Information Science							
	Linguistics							
	Management							
	Marine Science and Oceanography							
	Medical Science							
	Oriental Learning							
	Physical Education							
	Religious Studies							
	Science							
	Social Science							
	Social Work							
	Veterinary and Animal Sciences							
	Women Studies							
	Data Source: AISHE							

Name of the college		Govt. College, Sihora Dist-Narsinghpur (M.P).		
		2. Transition and on-time graduation		
(a) Transition from the 1st year to the 2nd year (Undergraduate)				
		Number of students admitted to the 1st year in [the previous academic year] (*)	Of (*), the number of students currently enrolled in the 2nd year who:	
			Passed all subjects in the 1st year	Were Allowed to Keep Terms
SC	Male	6	2	4
	Female	4	3	1
ST	Male	3	3	0
	Female	1	1	0
Other Reserved Categories	Male	21	11	7
	Female	29	26	2
General	Male	2	2	0
	Female	6	5	0
Total	Male	32	18	11
	Female	40	35	3

Data Source: AISHE, examination results declared by [affiliating university/autonomous college]

(b) Transition from the 1st year to the 2nd year (Postgraduate)				
		Number of students admitted to the 1 st year in [the previous academic year] (*)	Of (*), the number of students currently enrolled in the 2 nd year who:	
			Passed all subjects in the 1 st year	Were Allowed to Keep Terms
SC	Male	0	0	0
	Female	0	0	0
ST	Male	0	0	0
	Female	0	0	0
Other Reserved Categories	Male	0	0	0
	Female	0	0	0
General	Male	0	0	0
	Female	0	0	0
Total	Male	0	0	0
	Female	0	0	0

Data Source: AISHE, examination results declared by [affiliating university/autonomous college]

(c) On-time graduation (Undergraduate)				
		Number of students admitted to the 1 st year in [year t-3] (*)	Of (*), the number of students who passed all final year examinations for the previous academic year	
			SC	Male
Female	6	2		
ST	Male	1	0	
	Female	0	0	

Other Reserved Categories	Male	17	2
	Female	17	9
General	Male	5	0
	Female	3	0
Total	Male	30	2
	Female	26	11

Data Source: AISHE, examination results declared by [affiliating university/autonomous college]

(d) On-time graduation (Postgraduate)			
		Number of students admitted to the 1st year in [year t-2] (*)	Of (*), the number of students who passed all final year examinations in the current year
SC	Male	0	0
	Female	0	0
ST	Male	0	0
	Female	0	0
Other Reserved Categories	Male	0	0
	Female	0	0
General	Male	0	0
	Female	0	0
Total	Male	0	0
	Female	0	0

Data Source: AISHE, examination results declared by [affiliating university/autonomous college]

Name of the college		Govt. College, Sihora Dist-Narsinghpur (M.P).					
3. Faculty and administrative staff in position and training							
(a) Faculty and administrative staff in position as on 30 th September							
		Reserved					Unreserved
		SC	ST	MP Residents	Females	Others	
Assistant Professor	Sanctioned						5
	Filled (Regular)						
	Filled (Contract)						
	Guest Lecturers	1	2		1		
Associate Professor	Sanctioned						
	Filled (Regular)						1
	Filled (Contract)						
	Guest Lecturers						
Professor	Sanctioned						
	Filled (Regular)						
	Filled (Contract)						
	Guest Lecturers						
Admin. Staff (all)	Sanctioned						9
	Filled (Regular)	4			0	2	
	Filled (Contract)	1	0		0	0	0
Accountant	Sanctioned						1
	Filled (Regular)	0	0	0	0	0	0
	Filled (Contract)	0	0	0	0	0	0

Data Source: AISHE

(b) Training of faculty and administrative staff between October 1st [previous year] to September 30th				
		Leadership and management training	Training in the area of academic specialisation	Other training
Assistant Professor	Number trained	N/A	N/A	N/A
	Avg. number of days			
Associate Professor	Number trained			
	Avg. number of days			
Professor	Number trained			
	Avg. number of days			
Administrative Staff (all)	Number trained			
	Avg. number of days			
Accountant	Number trained			
	Avg. number of days			

Data Source: Compiled from training certificates submitted by faculty/administrative staff

(c) Faculty qualifications as on 30th September

		PhD	Postgraduate	Undergraduate	Others
Assistant Professor	Regular				
	Contract				
	Guest Lecturers	1	3	0	0
Associate Professor	Regular	1	0	0	0
	Contract				
	Guest Lecturers				
Professor	Regular				
	Contract				
	Guest Lecturers				

Data Source: AISHE

Name of the college		Govt. College, Sihora Dist-Narsinghpur (M.P).					
		4 . Student support services					
(a) Financial support received (from all sources) by students in the college between October 1 st [previous year] to September 30 th							
		Undergraduate		Postgraduate		PhD	
		Number	Average Value (Rs.)	Number	Average Value (Rs.)	Number	Average Value (Rs.)
SC	Male	8	71300	0	0	0	0
	Female	12	110375	0	0	0	0
ST	Male	3	25392	0	0	0	0
	Female	3	27545	0	0	0	0
General	Male	0	0	0	0	0	0
	Female	3	15000	0	0	0	0
Total	Male	11	96692	0	0	0	0
	Female	18	152920	0	0	0	0

Data Source: AISHE

(a) Financial support received, from the DHE, by students in the college between October 1 st [previous year] to September 30 th							
		Undergraduate		Postgraduate		PhD	
		Number	Average Value (Rs.)	Number	Average Value (Rs.)	Number	Average Value (Rs.)
SC	Male	0	0	0	0	0	0

SC	Female	0	0	0	0	0	0
	Male	0	0	0	0	0	0
ST	Female	0	0	0	0	0	0
	Male	0	0	0	0	0	0
General	Female	3	15000	0	0	0	0
	Male	0	0	0	0	0	0
Total	Female	3	15000	0	0	0	0
	Male	0	0	0	0	0	0

Data Source: College records, DHE

(a) Hostel occupancy as on 30 th September (all hostels)		
Capacity		Number of residents
Males:		
Females:		
SC	Male	0
	Female	0
ST	Male	0
	Female	0
General	Male	0
	Female	0
Total	Male	0
	Female	0

Data Source: Hostel register verified against
fee receipts on record

**(a) Hostel occupancy as on
30th September**

**(girls only hostels opened
after _____)**

<u>Capacity</u>	Number of residents
SC	0
ST	0
General	0
Total	0

**Data Source: Hostel register
verified against fee receipts
on record**

Name of the college		Govt. College, Sihora Dist-Narsinghpur (M.P).									
		5. Examination Results									
(a) Examination results for [previous academic year] (undergraduate)											
		SC		ST		Other Reserved Categories		General		Total	
		M	F	M	F	M	F	M	F	M	F
1 st year	Appeared	6	6	1	0	14	16	4	3	25	25
	1 st division	0	0	0	0	0	0	0	1	0	1
	2 nd Division	0	2	0	0	3	10	1	0	4	12
	3 rd Division	0	3	0	0	1	1	2	0	3	4
2 nd year	Appeared	1	4	0	0	10	13	4	2	15	19
	1 st division	0	0	0	0	0	0	0	0	0	0
	2 nd Division	0	1	0	0	2	9	0	0	3	10
	3 rd Division	0	2	0	0	0	2	0	0	0	4
3 rd year	Appeared	1	3	0	0	10	13	4	2	15	18
	1 st division	0	1	0	0	0	7	0	0	0	8
	2 nd Division	0	1	0	0	2	4	0	0	2	5
	3 rd Division	0	0	0	0	0	0	0	0	0	0
Data Source: AISHE, Examination results declared by [affiliating university/autonomous college]											

(a) Examination results for [previous academic year] (postgraduate)											
		SC		ST		Other Reserved Categories		General		Total	
		M	F	M	F	M	F	M	F	M	F
1st year	Appeared	0	0	0	0	0	0	0	0	0	0
	1 st division										
	2 nd Division										
	3 rd Division										
2nd year	Appeared	0	0	0	0	0	0	0	0	0	0
	1 st division										
	2 nd Division										
	3 rd Division										

Data Source: AISHE, Examination results declared by [affiliating university/autonomous college]

Name of the college		Govt. college, Sihora Dist-Narsinghpur (M.P).				
		6 . Placement and student tracking				
(a) Placement and Tracking of Students who graduated in [previous academic year] (Undergraduate)						
		Number of students who graduated in [the previous academic year] (*)	Of (*), the number of students who were successfully tracked and are:			
			Employed/ Self-employed	In education/ training	Unemployed	Not in the labour force
SC	Male	7				
	Female	6				
ST	Male	1				
	Female	0				
General	Male	5				
	Female	3	1(Employed)			
Total	Male	13				
	Female	9				

Data Source: Records of the college placement cell

(b) Placement and Tracking of Students who graduated in [previous academic year] (Postgraduate)						
		Number of students who graduated in [the previous academic year] (*)	Of (*), the number of students who were successfully tracked and are: <u>Records for Post graduate students unavailable as college is undergraduate</u>			
			Employed/ Self-employed	In education/ training	Unemployed	Not in the labour force
SC	Male					
	Female					
ST	Male					
	Female					
General	Male					
	Female					
Total	Male					
	Female					

Data Source: Records of the college placement cell

Name of the college	Govt. college, Sihora Dist-Narsinghpur (M.P).
7. PhDs Awarded	
Number of PhDs awarded between October 1st [previous year] to September 30th	
Discipline Group	Number
Agriculture	
Arts	One in Hindi Literature
Commerce	
Criminology and Forensic Science	
Cultural Studies	
Defence Studies	
Design	
Disability Studies	
Education	
Engineering and Technology	
Fashion Technology	
Fine Arts	
Fisheries Science	
Foreign Languages	
Gandhian Studies	
Home Science	
Indian Languages	
IT & Computer	

Journalism and Mass Communication	
Law	
Library and Information Science	
Linguistics	
Management	
Marine Science and Oceanography	
Medical Science	
Oriental Learning	
Physical Education	
Religious Studies	
Science	
Social Science	
Social Work	
Veterinary and Animal Sciences	
Women Studies	
Literature	
Others	
All disciplines	One in Hindi Literature

Data Source: AISHE

Name of the college	Govt. college, Sihora Dist-Narsinghpur (M.P).	
8. Research and consultancy		
Revenue generated through externally funded research and consultancies over [previous financial year]		
Discipline Group	Number of active projects	Total Revenue Generated (Rs. lakhs)
Agriculture		
Arts		
Commerce		
Criminology and Forensic Science		
Cultural Studies		
Defence Studies		
Design		
Disability Studies		
Education		
Engineering and Technology		
Fashion Technology		
Fine Arts		
Fisheries Science		
Foreign Languages		
Gandhian Studies		
Home Science		
Indian Languages		
IT & Computer		
Journalism and Mass Communication		
Law		
Library and Information Science		

Linguistics		
Management		
Marine Science and Oceanography		
Medical Science		
Oriental Learning		
Others / Inter-disciplinary		
Physical Education		
Religious Studies		
Science		
Social Science		
Social Work		
Veterinary and Animal Sciences		
Women Studies		
All disciplines		No Revenue generated through Research and consultancy

Data Source: College/university records

Number of papers published in peer-reviewed journals between October 1 st [previous year] to September 30 th		
Discipline Group	Number of papers published	Number of published papers through cross-institute research collaboration

	International Journals	National Journals	collaboration
Agriculture			
Arts			
Commerce			
Criminology and Forensic Science			
Cultural Studies			
Defence Studies			
Design			
Disability Studies			
Education			
Engineering and Technology			
Fashion Technology			
Fine Arts			
Fisheries Science			
Foreign Languages			
Gandhian Studies			
Home Science			
Indian Languages			
IT & Computer			
Journalism and Mass Communication			
Law			
Library and Information Science			
Linguistics			
Management			
Marine Science and Oceanography			
Medical Science			
Oriental Learning			
Others / Inter-disciplinary			
Physical Education			
Religious Studies			

Science			
Social Science			
Social Work			
Veterinary and Animal Sciences			
Women Studies			
All disciplines		No papers published in the given time frame	

Date Source: College records based on published papers submitted by faculty

Name of the college		Govt. College, Sihora Dist-Narsinghpur (M.P).		
9 NAAC accreditation and UGC autonomy				
	Date of Application (LOI & SSR submitted)	Date on which accreditation was received	Grade	Valid till
1 st Cycle	__N/A__.	__N/A__.	__N/A__.	__N/A__.
2 nd Cycle				
3 rd Cycle				

2(f) 12 (B) registration applied for. Application for funds for permanent affiliation sent to DHE

Date of submission of the Annual Quality Assurance Report for the current year: __N/A__.

Does the college have currently valid UGC autonomy? __No__ . If yes, by order number __N/A__ dated __N/A__.

Name of the college	Govt. college, Sihora Dist-Narsinghpur (M.P).					
10. Institutional Trends						
Variable	Baseline Value	[Year 1]	[Year 2]	[Year 3]	[Year 4]	Current Year
Percentage of sanctioned seats in the 1 st year filled (undergraduate, all categories)	80	137	121	137	145	211
Percentage of sanctioned seats in the 1 st year filled (postgraduate, all categories)	0	0	0	0	0	0
Transition rate from the 1 st year to the 2 nd year (undergraduate, all categories)		18	16	9	N/A	N/A
On-time graduation rate (undergraduate, all categories)		17	14	N/A	N/A	N/A
Transition rate from the 1 st year to the 2 nd year (post graduate, all categories)	0	0	0	0	0	0
On-time graduation rate (postgraduate, all categories)	0	0	0	0	0	0
Regular faculty in position rate (all levels, reserved categories)						
Regular faculty in position rate (all levels, unreserved categories)						
Percentage of regular faculty with PhDs (all levels)						
Employment rate of graduates from the previous academic year (undergraduate, all categories)						
Employment rate of graduates from the previous academic year (postgraduate, all categories)						
Percentage of total revenue generated through externally funded research						
Number of papers published in peer-reviewed, international journals						

Source: Tables under section 1-8.

Name of the college	Govt. College, Sihora Dist-Narsinghpur (M.P).						
11. Financial Reports							
1. Name and registration number of the auditor							
2. Number of audit observations recorded by the							
3. Number of audit responses found satisfactory, as certified by the project							
Certified audit reports as per the standard Chart of Accounts to be attached.							

Note: - All Accounts are Audited by the LEAD COLLEGE at NARSINGHPUR. The Lead College has adequate trained staff to reply to the Objections.

Copy of the audited report made available by the LEAD COLLEGE is sent as an attachment with this report.

Name of the college	Govt. College, Sihora Dist-Narsinghpur (M.P).			
12. All India Survey of Higher Education				
<p>Date on which all applicable fields of the Data Collection Format for the All India Survey of Higher Education were completed and submitted on 23/02/2017.</p>				

