

Annual Report 2015-16

This format outlines the annual reports to be published by all colleges in the Madhya Pradesh on their websites, by October 31st of each year. Part I is intended as a guide and colleges are free to alter the contents and format as they see fit. Part II, the Appendix (Institutional Performance Data and Financial Reports), is mandatory and colleges are required to report all data as per the attached format and instructions.

Important Information –

- Name of the college -
- Place of the college -
- District -
- Division -
- Year of establishment of college -
- Name and Contact details(Mail id , Phone) of Principal -
- Name , Post and Contact details of (mail id, Phone no.) of Reporting In charge -
- Date of report submission -

Part I

- 1. The Principal's Report (2 pages)-** Highlights the key activities, events, and successes of the past year and briefly describes major new initiatives to be undertaken over the next year.

LOI of the college is as submitted in 2015 to NAAC peer team visited the college on 27th and 28th Feb 2017 and acuedited the college with 'B' grade -

NSS activities - Blood donation camp. Digital India compiagn, 7 days NSS camp Swachhta Mission programme have been organized successfully.

Sports activities were organised. In volley and cricket 5 and 2 students respectively selected at state level.

Career Guidance and Placement cell - "organised, career fair The success of fair is that 53 students got job offer.

In youth festival students are selected for Group song" at district level.

Future Plans - Under Institutional Development Plan (IDP) We have sent the proposal for e library, botanical garden, water harvesting installation of solar panels to ful-fill the electricity demand of the college, We have demanded for the construction of bournday wall, cycle stand, car parking, approach road to the college from the main road, five extension rooms, three smart class rooms for the students so that they can get more knowledge We are also planning for multi purpose gym to improve the health of the students and renovation of all laboratories and existing building. We have planned to computerised our laboratories, department and office tour for career opportunities.

2. Overview (1 page)

(i) Vision, Mission and Objectives of the college

VISION:- The college does.

- Integrate career preparation with the traditional courses.
- Challenge student to bring values of integrity, service, peace, social justice and respect for all persons into their lives.
- Promote every student's participation in different study programs.
- Create an environment of civility, respect and trust.
- Affirming and building on its heritage, the college will become the recognized leader in transformative education.

MISSION:- To impart good quality education. To create an enlightened pool of responsible cultured and enlightened citizens.

OBJECTIVE:-

- To provide qualification and spiral education to students in different disciplines.
- To introduce modern ICT devices to the students for their academic advancement.
- To guide the students for all round development of their personalities.
- To inform students about present needs of the nation and prepare them for solution of problems of the nation.
- To create a balance between educational outputs and social needs.
- To impart value based education to the students for creating leadership qualities to lead the society in the future.

(ii) Brief introduction of the college (including the status (Govt. / Lead/ Constituent/ Affiliated/ Private), Parent University, UGC recognition, CPE status, etc), location & campus area

1. Profile of Government Nehru P.G. College Agar

1. Name and Address of the College :

Name :	Govt. Nehru P.G. College Agar Malwa (M.P.)
Address :	Sarangpur Road Agar
City : Agar-Malwa	Pin : 465441 State : Madhya Pradesh
Website : http://www.mpcolleges.nic.in/ngpgcaagar	
E-Mail : hegnpgcagasha@mp.gov.in	

2. For communication :

Designation	Name	Telephone with STD Code	Mobile	E-Mail
Incharge Principal	Dr. Purnima Gaur	07362 - 258033	09826753322	purnimaranigaur@gmail.com

3. Status of the Institution :

Affiliated College

Constituent College

Any other (specify)

4. Type of institution :

a. By Gender

i. For Men

ii. For Women

iii. Co-education

b. By Shift

i. Regular

ii. Day

iii. Evening

5. It is a recognized minority institution ?

Yes

No

6. Sources of funding :

Government

Grant-in-financing

Self-financing

Any other

7. Date of establishment of the college is 01/07/1966 and is affiliated to Vikram University Ujjain (M.P.).

Details of UGC recognition :

Under Section	Date, Month & Year (dd-mm-yyyy)	Remarks (If any)
i. 2(f)	01/01/1975	-
ii. 12(B)	01/01/1975	-

Location of the campus and area in sq. mts :

Location	Urban
Campus area in sq. mts.	11.6 Acres, 4.180 hecter
Built up area in sq. mts.	7399 sq. mts.

(iii) History of the college with significant milestones

Government Nehru Post Graduate college. Agar-Malwa (M.P.) is a premier institution of the Agar-Malwa Dist. It was established in 1966. Our Building situated in posh area and has a widely spread campus which has play grounds and all other facilities. Agar-Malwa is situated on the Border of Rajasthan and is at a distance if the famous Holy city (The Mahankal)Ujjain, Famous for Holy temple of Baba Beijnath Mahadev. Agar is known by 51 District of the Madhya Pradesh since 16 August 2013. This College affiliated to Vikram University, Ujjain.

The college was established in response to the dire need of young pillars of the nation, especially of the middle and backward section of society who instead of academic brilliance had no hope for higher education. The college fulfills its mission of creating an education environment for the spiraling development of young boys and girls under the scholarly guidance of the Principal, Teaching, Nonteaching staff and with proper representation of student in various committees and activities.

The college provides education in all the three faculties - Science and commerce subject. Due to rapid changes caused by globalization, privatization and the growth of information technology, so many changes have taken place in the sphere of education throughout the world. The college administration has always taken these changes into account and has launched the self-finance professional programs like –B. Com./B.A./B.Sc in Computer Science /computer application and B.Sc microbiology for student. These courses have been started under the self-finance scheme with an aim to boost the employment opportunities.

The government has formed Jan Bhagidari Committee (Public Participation committee) with the representative of the Collector, Professors of the college, as its member. The committee looks after the management of the college and raises funds to approve the infrastructural facilities in the college. The principal is the head of the college administration who functions on behalf of the government of Madhya Pradesh. The financial resources are generated by the Madhya Pradesh government, U.G.C., the Janbhagidari Committee and the fees collected from the students. The tuition fees and other

fees structure is reviewed from time to time as per the guidelines issued by the government and recommended by the Janbhagidari Committee. The budget is distributed under the various heads as per the needs and the demands and the allocation made by the government. The Principal is entitled to use the budget after the recommendation of the Janbhagidari committee. The auditing of the expenditures is done regularly by the agencies of the government and also at the local level by a Chartered Accountant/Government Auditor.

Admissions to various classes are given according to the instructions and the guidelines of the Higher Education Department Madhya Pradesh. The whole of the admission process is on-line and transparent. Availability of seats to undergraduate classes and Post Graduate classes is displayed on the portal of Higher Education Department. Most of the students who apply for admissions to undergraduate classes get a chance to study in the college. However, at the P.G. level, seats are limited and admissions are strictly given on the merit basis. The college provides sufficient flexibility and choice in the programme options available to the students. There is sufficient diversity in the programmes available at both the P.G. and the U.G. levels and the students have the freedom to choose a programme according to their interests and backgrounds. At the degree level, students can opt a Bachelor programme out of the 7 options - B.A. plain/Computer Application, B.Com. Plain/ Computer Application and B.Sc. plain (Maths or Biology)/ Computer Science, B.Sc. Microbiology. At the P.G. level students can choose an M.A. programme out of the 3 options - Hindi Literature, Political Science, Economics where as they can opt an M.Sc. programme out of the 2 choices - Chemistry, Mathematics. In addition, students of commerce stream are provided choice for M.Com., However, students do not have the flexibility to pursue a programme a difference to time frame as the university and the government rules do not permit such a facility.

(iv) Faculties and major disciplines

Details of programmes offered by the college (Give data for current academic year 2013-14)
Under Graduate

Sl No.	Name of the Programme/Course	Duration	Entry Qualification	Medium of instruction	Sactioned/Approved Student Strength	No. of Students admitted
1	B.Com. Plain	03 Years 0 Sems.	10+2 Commerce	Hindi/English	120	109
2	B.Com Computer Application	03 Years 0 Sems.	10+2 Commerce & Science	Hindi/English	60	10
3	B.A. Plain	03 Years 0 Sems.	10+2	Hindi/English	300	294
4	B.A. Computer Application	03 Years 0 Sems.	10+2	Hindi/English	30	-
5	B.Sc. Plain	03 Years 0 Sems.	10+2 Science	Hindi/English	170	166
6	B.Sc. Microbiology	03 Years 0 Sems.	10+2 Science	Hindi/English	30	30
7	B.Sc. Computer Science	03 Years 0 Sems.	10+2 Science	Hindi/English	60	60

Post Graduate

S.No.	Name of the Programmer/Course	Duration	Entry Qualification	Medium of instruction	Sanctioned/Approved student Strength	No. of Students admitted
1	M.Com.	02 Years 4 Sems.	B.Com.	Hindi/English	60	37
2	M.A. Hindi	2 Years 4 Sems.	UG	Hindi	60	39
3	M.A. Economics	02 Years 4 Sems.	UG	Hindi/English	60	13
4	M.A. Political Science	02 Years 4 Sems.	UG	Hindi/English	60	25
5	M.Sc. Chemistry	02 Years 4 Sems.	UG Science	Hindi/English	18	18
6	M.Sc. Maths	02 Years 4 Sems.	UG Science	Hindi/English	18	18

3. Senior Management Team and Board of Governors (1 page)

Lists the members of the senior management team (Principal, Registrar, Deans etc.) and members of the Board of Governors including their designations and professional backgrounds.

Administrative Hierarchy

For example -:

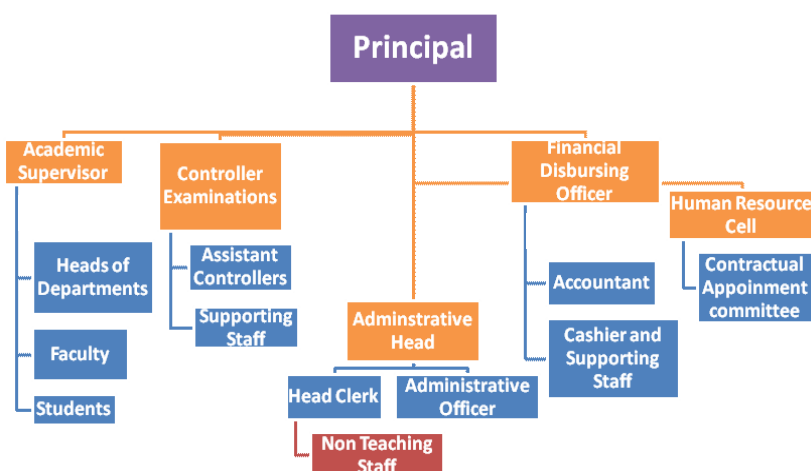

List of Janbhagidari Samiti

4. Admission Statistics (1 page)

- The number of applicants at the UG and PG level who ranked the college as their 1st, 2nd and 3rd preference, the number of applications received for PhD courses, and the number of students admitted at each level as per the following format.

Applications	UG	PG	PhD
Applications that ranked the college as the 1 st preference	1050	120	NA
Applications that ranked the college as the 2 nd preference	255	80	
Applications that ranked the college as the 3 rd preference	230	75	
Total number of applications received	1535	275	
Number of students admitted	1469	235	

Data Source: E-pravesh portal, records of the affiliating university

- A brief demographic profile of students admitted (in terms of gender, caste, whether from MP etc.)

Name of the Course	Gender		Category	% of students from the State	% of students from other states
	Male	Female			
U.G.	890	579	SC 389 ST 38 OBC 780	99%	1%
P.G.	103	132			

5. Academic Programs: Core Programs - UG & PG

Core programs at UG level

Stream	Name of the Core Program	Eligibility	Optional subjects
Arts	Bachelor of Arts	10+2 from a recognized Board OR 10+2 with relevant vocational course from M.P. Board	Foundation course + a group of 3 optional subjects
B.Com	Bach. of Commerce	10+2 Commerce Science	Foundation course + a group of 3 optional subjects
B.Sc.	Bach. of Science	10+2 with Science	Foundation course + a group of 3 optional subjects

Core Options at PG level

Faculty	Name of the Core Program	Eligibility	Subject Options
<i>E.g. Arts</i>	<i>Master of Arts</i>	<i>3 year Degree course in any faculty/ Honours degree course in same subject</i>	<i>No. of subjects</i>
<i>MA/Arts</i>		<i>B.A.</i>	<i>03 optional Subject</i>
<i>Mcom/Bcom</i>		<i>B.Com</i>	<i>01</i>
<i>Msc/Bsc</i>		<i>Bsc</i>	<i>02</i>

M.Phil/ Ph.D. Programs

S.no.	Subject	Eligibility	No. of scholars registered
	NA		

PG Diploma/ Diploma/ Certificate/ Self-financed/ Skill based Vocational/Short term courses

Name of the Course	Department	Duration	Fees	Seats
	NA			

6. Academic Calendar 2015 -16

Academic Work	First/ Third/ Fifth Semester	Second/ Fourth/ Sixth Semester
Orientation Classes/Zero Classes/SWOT analysis	07 day	3day
Teaching and Continuous Comprehensive Evaluation	95 day	90 day
CCE Schedule	Sep.	March
Preparation Leave	Dec.	April
Practical Exams (Graduation/Post Graduation)	Oct-Nov	Feb-Mar
Semester and ATKT Exams	Dec.	April/May

Declaration of Examination Results	Feb. 16	June 16
Semester Break (for students)	Dec.	May to June
Semester Break (for teachers)	Dec.	May to June

7. The Student Experience (4 pages)

Briefly describes student life in the college:

- Infrastructural facilities available to students - Classrooms, laboratories and equipment, Common Research Lab, Hostel; Canteen; Garden; Students common room, Auditorium, Sports & Other facilities.
- **Location of the campus and area in sq. mts :**

Locatioin	Urban
Campus area is Sq. mts.	11.6 Acres, 4.180 hecter
Built up area in sq. mts.	7399 sq. mts.

(Urban, Semi-urban, Rural, Tribal, Hilly-Area, Any others specify)

- Facilities available the campus
- Sports Facilities
- Play Ground : Football, Volleyball, Cricket, Hockey, Basketball, Kabaddi, Tennis, T.T. Hall, Kho-Kho
- Generator is available for management / regulation of electricity and voltage - Yes

At present the college has the following facilities available to conduct Curricular and co-curricular and extra-curricular acitivities :

Well Lighted and ventilated spacious classrooms	- 40	(including 28 + 12 department rooms)
Computer lab	- 01	
Laboratories (Physics, Chemistry, Botany, Zoology, microbiology, home science Computer and Geography)	- 07	
Examination Cell (Fully automated) (Equipped with 1 computer, 3 printer and internet connectivity)	- 01	
Semester Cell (Fully automated) (Equipped with 1 computer, printer internet connectivity)	- 01	
NAAC Cell (Equipped with 1 computer, printer internet connectivity)	- 01	

UGC Cell (Equipped with 1 computer, printer internet connectivity)	- 01
IQAC Cell (Equipped with 1 computer, printer internet connectivity)	- 01
NSS room (Equipped with 1 computer, printer)	- 01
Girl's Common Rooms	- 01
Library	- 01
Reading Rooms	- 01
Sports Department	- 01
Court yard	- 01 (40*70ft.)
Parking Stand	- 01
Cemented Basketball Court	- 01
Table - Tennis room	- 01
Sports Ground (Football, Cricket, Volleyball, Kho-Kho, Basket Ball)	- 01
College Campus is Wi- Fi	- Yes

Maximum utilization of the infrastructure facilities in the interest of the students. The college caters to the needs of the students of Arts, Commerce and Science faculties at the U.G. and the P.G. levels.

- Library as a learning resource- advisory committee, its composition, facilities & services (e & print), annual improvement initiatives

Library Samiti
 Dr. Asha Sisodiya
 Pro. Sushil Katariya
 Dr. Shashi Prabha Jain
 Dr. Sameena Qureshi

- Student support services:
 ✓ IT enabled services

IT INFRASTRUCTURE :-

Give details on the computing facility available (hardware and software) at the institute.

- The computer laboratory has been equipped with Computers with the following configuration
- 38 Computers - COBOL, DOS, MS Office
- 20 Computers - MS Office, Oracle, Visual Basic

- ✓ Financial assistance (scholarships/ schemes for SC/ST/OBC/ minority, Group & Health Insurance Schemes)

1. NSS
2. Facilities for physically challenged & show learners
3. Tutor - Guardian scheme
4. Grievance Redressal cell
5. Entrepreneurship Cell
6. Remedial classes for competitive exam like PSC
7. Career Guidance Cell

- ✓ Extracurricular activities: Calendar of activities (Sports, Youth Festival, cultural and literary events), Achievements, Awards

1. Sports - August to Dec - 5 student repertive university team
2. Youth festival - Sep to Oct - Group song representing District team
3. Annual programme - Jan

Major student welfare initiatives over the past year

Our infrastructural facilities like office, class rooms, examination halls, wash rooms etc are on the ground floor so access is very easy, Secondly we allowed "Writers" with extra time as per the University Norms. In case of extreme disability, our admission, examination committee and faculties help them generously with the limit of the rules. Moreover, We advise and guide them for convenient colleges

- Extension Activities

NIL

8. Student Achievements (5 pages)

Highlights the most significant academic and non-academic achievements of students over the past year. This can include major academic awards and scholarships received student research, and sports and other extracurricular activities. Focusses, in particular, on profiling top achievers and describing how resources provided by the college helped these students succeed.

ACADEMIC

- Merit

S.no	Name of the award/ medal/ meritorious scholarship	Name of the recipient	Class	Area of achievement
	NIL			

- Research scholarship/ award

S.no	Name of the	Name of the	Class	Area of research
------	-------------	-------------	-------	------------------

	scholarship award/	recipient		
	NIL			

CULTURAL

- Participation ¼;gok mRlo½

S.no	Name of the event	District Level	State Level	University	National Level
01	Quiz	√			
02	Group Sing	√		√	
03	Rangoli	√			
04	Debate	√			
05	Solo song	√			
06	Group Dance	√		√	
07	Drama	√			

- Awards and Achievements

Name of the student	Class	Event	Award/Achievement
Dimple Jain	B.A. I	Solo Song	District level
Sandeep Verma	B.Sc. V	Devali	District level
Rishi Tiwari	B.Sc. V	Devali	District level
Rishi Tiwari	B.Sc. V	Speech	District level
Uma Patidar	B.Sc. I	Rangoli	District level

SPORTS

- Participation

S.no	Name of the event	Division Level	State Level	University/ National Level	International Level
1	Cricket	03	0	0	
2	Basket Ball	04	01	01	
3	Volley Ball	06	02	02	
4	Entheletik	10	01	01	
5	Shatranj	01	01	01	

- Awards and Achievements

Name of the student	Class	Sport	Award/Achievement
Shailendra Chhajlani	B.Com. I	Volly Ball	University Level
Sachin Jaiswal	B.A. I	Volly Ball	University Level
Ravi manglia	M.Com. I	Atheltics	University Level
Vivek Bodana	M.A. I	Basket Ball	University Level
Vivek Bodana	M.A. I	Chess	University Level

9. Research Activities (4 pages)

Identifies major research themes, places these themes in their social and economic context, highlights major research achievements (publications, collaborations, intellectual property produced, external funding received etc.), and profiles top researchers. Lays out the research agenda and identifies themes for the coming year.

- Major research themes

S. No.	Department	Prioritized research area and expertise	Social/ economic context
	NIL		

- Major/Minor research projects

S. No	Name of the Faculty	Year	Title of the project	Name of funding Agency/ Industry	Total grant received
	NIL				

- Papers presented in regional, national and international seminars/ conferences

S. No.	Name of the faculty	Regional/ State	National	International
1	Dr. Purnima Gour	-	6	03
2	Prof. S.K. Kataria	-	5	-
3	Dr. Rekha Gupta	-	8	-
4	Dr. Shashi Prabha	-	04	06
5	Dr. Ranju Gupta	-	05	03
6	Dr. Asha Sisodiya	-	03	02
7	Dr. Samina Qureshi	-	02	-

• Publications in national/ international journals

S.No.	Name of the faculty	Name of the journal	Title of the paper	ISSN/ ISBN number /Impact factor
1	Dr. Shashi Prabha Jain	Naveen shodh sansar (An International Referred research journal)	egkfo ky; esa v/;ujr fo kfFkZ;ksa dh lwpuk ds vf/kdkj ds izfr tkx:drk ,oa Hkz"Vkpki fuokj.k esa Hkwfedk	ISSN NO 2320-8767
2	Dr. Shashi Prabha Jain	Naveen shodh sansar (An International Referred research journal)	xzkeh.k efgyk & LokLF; ,oa iks"k.k lqj{kk	ISSN 2320-8767
3	Dr. Shashi Prabha Jain	Naveen shodh sansar (An International Referred research journal)	Roll of national service scheme in personality development	ISSN 2320-8767
4	Dr. Shashi Prabha Jain	Human rights international research journal	A study of effect of emotional maturity among adult women	ISSN 2320 - 6942
5	Dr. Rekha Gupta	vUrjkZ"V ^a h; ;ksx lsehukjA ;ksx ykbZQ	lgt;ksx] fpUrki volkn ,oa ruko izcU/ku dk lk/kuA iksLVj	
6	Dr. Rekha Gupta	e;/izns'k vFkZ'kkL= ifj"knA	O;kikj ,oa fodkIA	
7	Dr. Rekha Gupta	Jh vVy fcgkjh oktis;h 'kk- dyk ,oa okf.kT; egkfo ky;] bUnkSjA	vUrjkZ"V ^a h; ;ksx odZ'kkiA	

8	Dr. Rekha Gupta	foØe fo'ofokjy; mTtSuA	vuq'kklukRed f'k{kk ds lkFk thou&ewY;ks dk jksi.k vko';dA	
9	Dr. Rekha Gupta	'kkldh; egkfo ky; ?kfV~V;kA	Hkkjr jRu MkW- vEcsMdj ds vkfFkZd fopkjksa dh izklafxdrkA	
10	Dr. Rekha Gupta	Jhear ek/kojkt flaf/k;k 'kkldh; vkn'kZ foKku vxz.kh egkfo ky; Xokfy;jA	e-iz ds 'kkldh; egkfo ky;ks ds vFkZ'kkL= fo"k; ds izk/;kidks dk izf'k{k.kA	
11	Dr. Rekha Gupta	ujksUgk iz'kklu vdkneh Hkksiky	Lokeh foosdkuUn dfj;j ;kstuk ds vUrxZr e/; izns'k ds Training and placement officer ki training	
12	Dr. Rekha Gupta	e/;izns'k mPpf'k{kk foHkkx Hkksiky }kjk vk;ksftrA izns'k Lrjh; ;qokvks dk IEesyua	;qok iapk;r esa Nk=la?k izHkkjh dh gSfl;r lsA	
13	Dr. Ranju Gupta	The Seminar Organisers hereby certify that 4th International Yog Seminar	Pranayam se kam Karen chinta ya tanav	
14	Dr. Ranju Gupta	Govt Madhav Science PG College, Ujjain	Hkz"Vkpj mUewyu esa lwpuk ds vf/kdkj vf/kfu;e dh Hkwfedk	
15	Dr. Ranju Gupta	Indian Environmentalism & Development Issues	Xykscy okfeZax ,d psrkouh] dkj.k o funku	
16	Dr. Ranju Gupta	International Congress on Science & Technology for Society Bangkok, Thailand	A Comparative study between vegetarian and non vegetarian	
17	Dr. Ranju Gupta	Holkar Science College, Indore	Hkkjrh; lekt esa L=h dh cnyrh	

			Hkwfedk o fLFkfr	
18	Dr. Ranju Gupta	dk;kZy; efgyk ,oa cky fodkl ftyk 'kktkiqj ¼e- iz-½ f'k'kq ,oa cky iks"k.k fo"k; ij ftykLrjh; izf'k{kdkds ds izf'k{k.k esa	f'k'kq ,oa cky iks"k.k fo"k; ij ftykLrjh; izf'k{kdkds ds izf'k{k.k esa	
19	Dr. Ranju Gupta	iz'kklu ,oa izca/kdh; vdkneh] e;/izns'k Hkksiky	;w-th-lh- izLrko ,oa mudk izHkkoh fØ;kUo;u fo"k;d izf'k{k.k dk;ZØe	
20	Dr. Asha Sisodiya		Scientific, Social & Spiritual awakening with Yoga	
21	Dr. Asha Sisodiya	'kk- ek/ko dyk] okf.kT; ,oa fof/k egkfo ky; mTtSu	e-iz- ds iz'kklu esa ikjnf'kZrk vkSj e-iz- yksd lsok xkjaVh vf/kfu;e 2010 ,d u;k iz;ksx	
22	Dr. Asha Sisodiya	foØe fo'ofok ky;] mTtSu ,oa f'k{kk laLd`fr mRFkku U;kl] ubZ fnYyh	Lora= Hkkjr esa f'k{kk vk;ksxks dh vuq'kalk, j fØ;kUo;u vkSj izklafxdrk	
23	Dr. Asha Sisodiya	'kkldh; egkfo ky; ?kfV~V;k ftyk mTtSu	MkW- vEcsMdj dk lkekftd ,oa vkfFkZd fparu	

- List of linkages/ Collaborations/ MOUs

We are ingiry to collectorate with private sector.
There is no industial area near by Agar-Malwa. We are encouraging the students for self -
employment with the help of industry department.

10.Human Resources (2 pages)

Highlights senior faculty and administrative appointments. Describes what new areas of activity (new courses, research areas, extracurricular activities etc.) and administrative improvements are enabled by these appointments.

1. Faculty and Administrative appointments: Teaching and Non-teaching

Positions	Teaching Faculty				Non Teaching Faculty	Technical Staff
	Prof	Promoted Prof	Assistant Prof	Guest Faculty		
Sanctioned by UGC/ University/ State Govt	06	-	28	-	13	06
<i>Filled</i>	-	01	06	22	08	04
Sanctioned by Management/ Janbhagidari Samiti/ Other authority	-	-	-	03	06	02
<i>Filled</i>	-	-	-	03	06	02

2. Guest Faculty: subject-wise appointments

S.no.	Name of the Guest Faculty	Qualification	Subject
1	Dr. Preeti Kanojiya	Ph. D.	History
2	Namita Sharma	M.A.	English
3	Dr. Sarla Shrivastav	Ph. D.	Hindi
4	Dr. Narendra Sariya	Ph.D.	Hindi
5	Dr. Vandana Choutel	Ph.D.	Hindi
6	Dr. Shiv Kumar Kushwah	Ph.D.	Political Science
7	Reena Patidar	M.A.	Economics
8	Dr. Shilpa Nath	Ph.D.	Geography
9	Smita Sukhwal	M.Com.	Commerce
10	Chandani Jaiswal	M.Com.	Commerce
11	Dr. Nirmala Kushwah	Ph.D.	Commerce
12	Dr. Sourabh Gurjar	Ph.D.	Sociology
13	Dr. Deepa Gougle	Ph.D.	Zoology
14	Dr. Megha Choure	Ph.D.	Chemistry
15	Alka Jaiswal	M.Sc.	Chemistry
16	Reena Yadav	M.Sc.	Maths
17	Rupesh Kumar Jain	M.Sc.	Maths
18	Dr. Sunil Kumar Choudhary	Ph.D.	Economics
19	Sonika Sharma	M.Sc.	Physics
20	Roshni Gupta	M.Sc.	Botany
21	Pavan Garwal	M.Sc.	Microbiology
22	Almeena Qureshi	M.Phil	Computer Sci.
23	Narendra Prajapat	M.Sc.	Computer Sci.

3. Annual improvement in academic, research & administrative Initiatives

Enhancement of teaching and learning.

11. Events and Initiatives (5 pages)

Describes major events including seminars, conferences, competitions, student study trips etc. Focuses on what was achieved and learned, and how the college will follow up.

Describes significant academic, administrative, student support, fundraising, and other initiatives over the past year. The description of each initiative will be structured around the need for the initiative, how it was designed, what resources were used, what results were achieved, and which features of the initiative drove success.

NIL

12. Institutional Development plan (4 pages)

Describes the college's activities over the past year under different schemes, discusses performance against strategic/institutional development plans and commitments over the previous year.

Indicator*	Baseline Value	Target for [current year]	Value as on 30 th September [current year]
Constuction of new lab	2 Crore	5 rooms	
Boundary wall	1 Crore	3 smart classroom	
Cycle stand	2 lakhs	approach road	

Role of Internal Quality Assurance Cell (IQAC) in academic audit and initiating quality assurance strategies and processes

IQAC came into the existence for feasible practices in the field of teaching learning, instructing the masses, upgrading and promoting unique balance between the society and a

educational institution. Commencement of need based courses, counselling faculties for organizing workshop and cultural programs. Purchased photo cop machine for cell etc The institution ensures that the decisions based on the findings of the IQAC are fully adhered to. The academic as well as the administrative working is further teaching as well as the non teaching staff. Workshops over the weekends, in the form of interactive sessions, have helped the staff of the instituion work in a better and more promising way. Hon. Principal form a Monitoring Committee of the college. They visit live classes as and when required. There is a omni-time-table with all the members of these committee as a ready reckoner. Moreover, we have live records in the form of CCTV. The students representatives are the real witness of what happens in the classes actually: they have an easy access to the cabin of the principal to report the same. The institute framed a Committee for the teaching learning process evaluation.

13.Placement Report (3 pages)

Describes the college’s placement cell activities, placement rate and salary statistics, and lists major employers and sectors of employment (disaggregated by gender and course studied). Profiles successful alumni and identifies emerging placement trends.

Activities of Placement Cell

S.no.	Name of the activity	Name of the Resource Person/ agency	Date & Duration
	NIL		

Placement Details

S.no.	No. of Students Selected	List of employers/companies	Salary Package
	NIL		

Alumni Profile

S.no.	Name of Alumni	Employment status	Name of the organisation
1	S.N. Bhilala	Commissioner	M.P. Govt.
2	J.C. Baheti	DJ	Juciciary
3	G.S. Pathak	AP	Higher edu
4	S. L. Sharma	AP	Higher edu
5	S. K. Katariya	AP	Higher edu

6	Asha Sisodiya	AP	Higher edu
7	Deep Singh Rathore	DSP	Police department
8	Avnish Shrivastava	TI	Police department
9	Gourav Shrivastava	High Court Advocate	Juciciary
10	Manish Khandelwal	Self employed	Udhyogpati

14. Innovations and Best Practices -

The institute maintains a checklist of the following.

- Eco friendly practices Green Campaigns.
- Integration of sustainability principles and practices into curriculum through awareness Programmes and Environmental Studies.

Care is to restrict vehicle entry into the campus and specific parking area is allotted for faculty and students. Awareness programmes are conducted on special days by various departments.

Best Practices

We herewith list and elaborate best of our practices :

- Green Campus - Healthy Campus.
- Faculty with Students.
- Aids Awareness programme for students.
- Yoga Classes for students and Teachers to decrease the stress.
- Judo - Karate classes for Girls.
- Soft skill Development programme arranged for student
- Blood donation camp.
- The various department of the Institute have been allotted specific spaces on the campus to maintain greenness and cleanliness.
- Care is taken to keep the campus, pollution and plastic free.

15. SWOC Analysis (strength , weaknesses, Opportunity and Challenges

Strength :-

- The institute has well designed vision and mission to achieve an all round development of the students through encouraging creativity , self employment, social service, aesthetic sense, consciousness along with the need of environment, sports and cultural proficiency and ideal citizenship.
- Value based and skill oriented education is prime aim of the degree programme twined with COCs (codes of conduct) emphasized through well defined syllabi, recommended reference books, regular classes and assessments with prizes as motivation.
- IQAC plays indispensable role in enhancement and sustenance of the quality education.

- The examination process is conducted strictly and totally insulated with secrecy of all confidential matters.
- Amiable teachers-students relationship facilitates smooth teaching and learning.
- An Eco - friendly campus.
- A huge building with 13 department spacious teaching rooms.
- Academic departments and administrative office fully automated with the installation of 38 computers, 2 laser printers, projector etc.
- Well equipped physics, Chemistry, Biology, Computer, Home Science and Geography laboratories.
- A rich library with a collection of 32404 books and 199 encyclopedias.
- A well - furnished Girls common room.
- 2 Aqua Guard installed in building to provide clean drinking water.
- A large sports campus with Cricket, Basket ball, Volleyball, Kabbadi, Kho-Kho, Table - Tennis grounds.
- A Career Guidance cell that regularly organizes lectures, workshops and training sessions on career and employment.
- NSS unit to involve students in community services and extension activities.
- Two self-financed professional course taught along with various traditional programmes.
- Qualified, competent and committed permanent teaching faculty with an average experience of more than 20 years.

Weaknesses :-

- Economical, education poor and rural background of the students is the important hindrance to access for higher course of education.
- Lack of permanent academic staff.
- Lack of auditorium and a separate library building.
- No autonomy with regards to curriculum development, financial, administrative and infrastructural sanctions.

Opportunities :-

- Faculties offer expertise in various fields so there is scope for consultancy development in our instructional area.
- Self financial course are to be increased for generating funds, employment and contemporary programs.
- To improve consultancy and extension services.
- To improve the infrastructure by the addition of virtual class rooms, construction of a new library building and an auditorium.
- To set up smart class rooms.
- Providing placement opportunities to the students.
- To launch more job-oriented professional programmes.
- To organize more seminars and conferences.
- To improve sports and other facilities in the college.

Challenges :-

- To receive sufficient grants from the government, U.G.C. for the renovation and enhancement of infrastructure to meet the present and the future requirements.
- To further raise the academic standards by associating teaching - learning with innovative practices, extension lectures, organization of seminars and workshops, research activities and support of technology.
- To create a congenial atmosphere of research and involve all the teachers in the research activities
- To collaborate with other institutions in order to be benefited from their experience and to motivate the faculty to follow their best practices.
- To increase the progression percent of the students to the higher studies.

16. Looking Ahead (3 pages) Future Plans

Lays out the college's priorities and goals over the coming year. Describes key initiatives planned, what each initiative is expected to achieve, and how it will contribute to the college's long term development.

Key Initiatives Planned/ implemented

S. No	Head (administrative/ academic, etc)	Nature of proposal	Expected Outcome
1	M.S.W.	P.G. Course	NGO
2	Diploma of Accounting	Diploma Course	Product Sector
	Administrative		
1	Cashless College		

17. Appendix: Institutional Performance Data and Financial Reports

Provides key data on the institution and its performance, including achievement against strategic plan targets and financial reports. This section is mandatory. All data fields must be completed, in the format and as per the instructions attached.