

Annual Report 2016-17

This format outlines the annual reports to be published by all colleges in the Madhya Pradesh on their websites, by October 31st of each year. Part I is intended as a guide and colleges are free to alter the contents and format as they see fit. Part II, the Appendix (Institutional Performance Data and Financial Reports), is mandatory and colleges are required to report all data as per the attached format and instructions.

Important Information –

- Name of the college – GOVERNMENT POST GRADUATE COLLEGE
- Place of the college - BHAIROGANJ
- District - SEONI
- Division - JABALPUR
- Year of establishment of college - 1962
- Name and Contact details (Mail id , Phone) of Principal – Dr. Satish Kumar Chile;
Email: chilesatish@gmail.com; Contact No. 9425138626
- Name , Post and Contact details of (mail id, Phone no.) of Reporting In charge- Shri SK Rafiq, Incharge Student Section.
- Date of report submission- 01.09.2017

Part I

- 1. The Principal's Report (2 pages)-** Highlights the key activities, events, and successes of the past year and briefly describes major new initiatives to be undertaken over the next year.

2. Overview (1 page)

- (i) Vision, Mission and Objectives of the college

GOVT. P.G. COLLEGE SEONI WAS ESTABLISHED IN 19.06.1962. THE COLLEGE HAS POST GRADUATE AND UNDER GRADUATE DEPARTMENTS WITH ARTS, COMMERCE AND SCIENCE FACULTIES. COLLEGE IS FORMERLY AFFILIATED WITH DR. H.S. GOUR UNIVERSITY, SAGAR AND RECENTLY IT IS AFFILIATED WITH RANI DURGAWATI UNIVERSITY SINCE 1996. COLLEGE HAS ALSO IGNOU STUDY CENTRE. COLLEGE HAS ALL THE FACILITIES INCLUDING GOOD CLASS-ROOMS, LIBRARY WITH E-LIBRARY, READING-ROOM, GIRL'S COMMON ROOM, DRINKING WATER, TOILETS, COMPUTER LABS, PRACTICAL LAB FACILITIES AND SPORTS GROUND. NSS AND NCC ACTIVITIES ARE ALSO CONDUCTED IN THE COLLEGE. THIS COLLEGE IS THE LEAD COLLEGE OF THE DISTRICT.

SEVERAL STUDENTS STUDIED FROM THIS COLLEGE ARE SUCCESSFULLY WORKING IN DIFFERENT FIELDS SUCH AS SCHOOL EDUCATION, HIGHER EDUCATION, ADMINISTRATION, DEFENCE, MEDICAL, ENGINEERING, LAW, POLITICS AND DIFFERENT PRIVATE BUSINESS.

TWO NSS STUDENTS PARTICIPATED IN KARGIL IN NATIONAL GROUP UNDER SCHEME OF MAA TUJHE SALAM.

IN SPORTS KU RAKSHA UPADHYA IS WINNER OF NATIONAL LEVEL WRESTLING COMPETITION IN 1916.

VISION-

The institute aims to provide quality education to develop multifarious personality of the students to enable them to play an active and meaningful role in the society.

MISSION-

1. Impart quality education in different disciplines including basic Science, Arts and Commerce.
2. Motivate students to gain knowledge through various academic and extracurricular activities.
3. Equip the students especially the weaker sections for an upward movement to make them good human beings.
4. Development of Linguistic skills and computer awareness to make them employable.

Brief introduction of the college (including the status (Govt. / Lead/ Constituent/ Affiliated/ Private), Parent University, UGC recognition, CPE status, etc), location & campus area

1. GOVT. P.G. COLLEGE, SEONI
2. LEAD
3. AFILIATED
4. RANI DURGAWATI VISHWAVIDYALAYA JABALPUR.
5. UGC – THE COLLEGE IS INCLUDED UNDER SECTION 2(f) & 12 (b) OF UGC ACT-FROM 1962
6. MUNGWANI ROAD – BHAIROGANJ, SEMI URBAN
7. CAMPUS: 4.00 HACTARE
8. BUILT UP AREA: 98,882 SQR FT.

(ii) History of the college with significant milestones

GOVT. P.G. COLLEGE SEONI WAS ESTABLISHED ON 19-06-1962. THE COLLEGE HAS UNDER GRADUATE & POST GRADUATE DEPARTMENT WITH ARTS, SCIENCE AND COMERCE FACULTIES. THE COLLEGE IS FORMERLY AFFILIATED WITH DR. H.S. GOUR UNIVERSITY SAGAR AND NOW IT IS AFFILIATED TO RANI DURGAWATI VISHWAVIDYALAYA, JABALPUR SINCE 1996

(iii) Faculties and major disciplines

THERE ARE THREE FACULTIES IN THE COLLEGE ART, COMMERCE AND SCIENCE HAVING 14, 05 AND 12 RESPECTIVELY MEMBERS. TOTAL TEACHING STAFF IS THIRTY ONE ONLY. SPECIAL STUDY CENTRE OF INGOU (CODE: 1560 - D) IS ALSO RUNNING SUCCESSFULLY.

3. Senior Management Team and Board of Governors (1 page)

Lists the members of the senior management team (Principal, Registrar, Deans etc.) and members of the Board of Governors including their designations and professional backgrounds.

Administrative Hierarchy

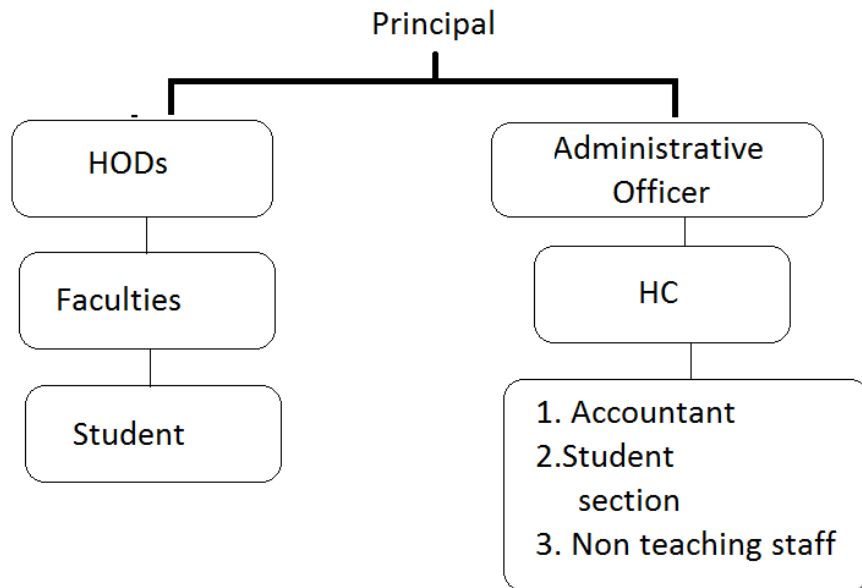

**List of Chairperson/members of Statutory Bodies like Board of Governors/
Executive Committee/ Academic Council/ Janbhagidari Samiti, etc**

Janbhagidari Samiti :

Sl. No.	Name	Designation
1	Collector	Chair person
2	Sri Bodh Singh Bhagat,- MP	Member
3	Shri Dinesh Rai – MLA	Member
4	EE PWD	Member
5	Treasury Officer	Member
6	Dr. Manju Saraf	Member
7	Dr. A.K. Chourasiya	Member
8	Prof. S. K. Tiwari	Member
9	Smt. Seema Marshkole	Member
10	Prof. S. K. Koushal	Member
11	Prof. N.P. Rahangdale	Co-ordinator
12	Dr. Satish Kumar Chile	Secretary

Admission Statistics (1 page)

- The number of applicants (Session 2016-17) at the UG and PG level who ranked the college as their 1st, 2nd and 3rd preference, the number of applications received for PhD courses, and the number of students admitted at each level as per the following format.

Applications	UG	PG	PhD
Applications that ranked the college as the 1 st preference	92%	88%	NA
Applications that ranked the college as the 2 nd preference	5%	8%	
Applications that ranked the college as the 3 rd preference	3%	4%	
Total number of applications received	2000	600	
Number of students admitted	1688	553	

Data Source: E-pravesh portal, records of the affiliating university

- A brief demographic profile of students admitted (in terms of gender, caste, whether from MP etc.)

Name of the Course	Gender			Category					% of students from the State	% of students from other states
	M	F	Total	SC	ST	OBC	GEN	Total		
B.Sc.	887	892	1779	319	353	902	205	1779	100%	0
BA	893	562	1455	270	459	607	119	1455	100%	0
B.Com	444	256	700	107	88	360	145	700	100%	0
M.Sc	51	215	266	34	41	169	22	266	100%	0
M.A.	100	244	344	77	110	133	24	344	100%	0
M.Com	49	60	109	15	20	58	16	109	100%	0
Total	2424	2229	4653	822	1071	2229	531	4653	100%	0

4. Academic Programs: Core Programs - UG & PG

Core programs at UG level

Stream	Name of the Core Program	Eligibility	Optional subjects
Arts	Bachelor of Arts	10+2 from a recognized Board OR 10+2 with relevant vocational course from M.P. Board	Foundation course + a group of 3 optional subjects
SCIENCE	BACHELOR OF SCIENCE	10+2 from a recognized Board OR 10+2 with relevant vocational course from M.P. Board	Foundation course + a group of 3 optional subjects
COMMERCE	BACHELOR OF COMMERCE	10+2 from a recognized Board OR 10+2 with relevant vocational course from M.P. Board	Foundation course + a group of 3 optional subjects

Core Options at PG level

Faculty	Name of the Core Program	Eligibility	Subject Options
Arts	Master of Arts	3 year Degree course in any faculty/ Honours degree course in same subject	HINDI, ENGLISH, SOCIOLOGY, POLITICAL SCIENCE, ECONOMICS, HISTORY, GEOGRAPHY
SCIENCE	Master of SCIENCE	3 year Degree course in any faculty/ Honours degree course in same subject	CHEMISTRY, MATHEMATICS, ZOOLOGY, BOTANY
COMMERCE	Master of COMMERCE	3 year Degree course in any faculty/ Honours degree course in same subject	

M.Phil/ Ph.D. Programs

S.no.	Subject	Eligibility	No. of scholars registered
NIL	NIL	NIL	NIL

PG Diploma Self-financed

Short term courses

Name of the Course	Department	Duration	Fees	Seats
-	-	-	-	-
-	-	-	-	-
-	-	-	-	-
-	-	-	-	-

5. Academic Calendar 2016 -17

Academic Work	First/ Semester	Third/ Fifth	Second/ Semester	Fourth/ Sixth
Orientation Classes/Zero Classes/SWOT analysis	1-13 July 2016 (10 Days)		2 January 2017 (1Day)	
Teaching and Continuous Comprehensive Evaluation	14 July to 7 Nov 2016 (90 Days)		3 Jan to 25 Apr 2017 (90 Days)	
CCE Schedule	Fourth week of Sept. 2016		Second Week of Mar 2017	
Preparation Leave	8.11.2016 to 14.11.2016 (7 Days)		26.04.2017 to 27.04.2017 (2 Days)	
Practical Exams (Graduation/Post Graduation)	15.10.2016 to 7.11.2016		25.3.2017 to 25.04.2017	
Semester and ATKT Exams	15.11.2016 to 21.12.2016		28.4.2017 to 26.5.2017	
Declaration of Examination Results	Up to 31.12.2016		Up to 15.6.2017	
Semester Break (for students)	22.12.2016 to 31.12.2016 (10 days)		27.5.2017 to 30.06.2017 (35 days)	
Semester Break (for teachers)	22.12.2016 to 31.12.2016 (10 days)		27.5.2017 to 15.06.2017 (20 days)	

6. The Student Experience (4 pages)

Briefly describes student life in the college:

- Infrastructural facilities available to students - Classrooms, Smart classrooms, laboratories and equipment, Common Research Lab, Hostel; Canteen; Garden; Students common room, Auditorium, Sports Complex & other facilities

CLASSROOMS, SMART CLASSROOM, LABORATORIES AND EQUIPMENT, BOTANICAL GARDEN, STUDENTS COMMON ROOM AND AUDITORIUM, FACILITIES ARE AVAILABLE FOR STUDENTS.

- Library as a learning resource- advisory committee, its composition, facilities & services (e & print), annual improvement initiatives

ADVISORY COMMITTEE-

ONE CONVENER AND FIVE MEMBERS.

NECESSARY FACILITIES AVAILABLE:

1. SUCH AS READING ROOM
2. ELECTRONIC RESOURCE MANAGEMENT PACKAGE FOR E-JOURNALS BY INFLIBNET N-LIST
3. LIBRARY AUTOMATION WORK SOUL 2.0 SOFTWARE
4. INTERNET CONNECTION AVAILABLE.

- Student support services:
 - ✓ IT enabled services

COLLEGE CAMPUS IS WI- FI ENABLED. ONE VIRTUAL CLASS.

- ✓ Financial assistance (scholarships/ schemes for SC/ST/OBC/ minority, Group & Health Insurance Schemes)

Scholarship facilities available to SC/ST/OBC/ minority students.

- ✓ Personal enhancement & development schemes- NCC, NSS, Facilities for physically challenged & slow learners; Tutor-Guardian Scheme, Grievance Redressal Cell, Entrepreneurship Cell, Remedial classes, Career Guidance Cell.

NCC, NSS AND CAREER GUIDANCE CELL ARE SUCCESSFULLY WORKING.

- ✓ Extracurricular activities: Calendar of activities (Sports, Youth Festival, cultural and literary events), Achievements, Awards

2016-17
SPORTS-

- 1. PARTICIPATION -** STATE - 12
 - NATIONAL - 01
 - INTERNATIONAL – NIL

- 2. MEDAL / AWARDS –** STATE – 02
 - NATIONAL – 01
 - INTERNATIONAL – NIL

YOUTH FESTIVAL-

- 1. PARTICIPATION -** STATE - 12
 - NATIONAL - 01
 - INTERNATIONAL – NIL

- 2. MEDAL / AWARDS –** STATE – 01
 - NATIONAL – NIL
 - INTERNATIONAL – NIL

- Extension Activities

- SOCIAL & WELFARE PROGRAMME FOR BLIND DEAF & DUMB
- SOCIAL & WELFARE PROGRAMME FOR SENIOR CITIZENS
- CLEAN MISSION
- NASHA MUKTI
- VOTER AWARENESS
- AIDS AWARENESS
- PLANTATION
- BLOOD DONATION
- CONTRIBUTION IN DIFFERENT HEALTH CAMP
- COOPERATION TO POLICE ADMINISTRATION IN DIFFERENT WAYS

7. Student Achievements (5 pages)

Highlights the most significant academic and non-academic achievements of students over the past year. This can include major academic awards and scholarships received student research, and sports and other extracurricular activities. Focuses, in particular, on profiling top achievers and describing how resources provided by the college helped these students succeed.

ACADEMIC

- Merit

S.no	Name of the award/ medal/ meritorious scholarship	Name of the recipient	Class	Area of achievement
1	GOLD MEDAL	LAXMI SANODIYA	BA III	HIGHEST MARK IN SANSKREET IN RDVV JBP

- Research scholarship/ award

S.no	Name of the scholarship award/	Name of the recipient	Class	Area of research
		NIL		

CULTURAL

- **Participation**

S.no	Name of the event	District Level	State Level	University	National Level
1	EVENTS OF YOUTH FESTIVAL		10	NIL	NIL

- **Awards and Achievements**

Name of the student	Class	Event	Award/Achievement
CHITRANSHU SHRIVASTAVA	BA I	MIMICRY	STATE LEVEL WORD

SPORTS

- **Participation**

S.no	Name of the event	Division Level	State Level	University/ National Level	International Level
1			12	01	NIL

- **Awards and Achievements**

Name of the student	Class	Sport	Award/Achievement
RAKSHA UPADHYA	BA VI	WRESTLING	NATIONAL

8. Research Activities (4 pages)

Identifies major research themes, places these themes in their social and economic context, highlights major research achievements (publications, collaborations, intellectual property produced, external funding received etc.), and profiles top researchers. Lays out the research agenda and identifies themes for the coming year.

- **Major research themes**

S. No.	Department	Prioritized research area and expertise	Social/ economic context
	NIL	NIL	NIL

- Major/Minor research projects

S. No	Name of the Faculty	Year	Title of the project	Name of funding Agency/ Industry	Total grant received
01	PROF N,P RAHANGDALE	31-03-12	महिला आर्थिक सशक्तीकरण एवं राजनीतिक योजनायें (आर्थिक विप्लेषण बालाघाट जिले के सन्दर्भ में)	UGC	1,00,000
02	PROF. S.K. KOUSHAL	05.02.15	परिवर्तन एवं आर्थिक रूपान्तरण एक अध्ययन	UGC	3,00,000
03	DR. R.K. DIWAKAR	05-02-15	Commercial change economic reforms in public sector enterprises: A case study of India	UGC	3,00,000
04	PROF. Savita Masih	05.02.16	स्मसामयिक हिंदी कहानियों में सामाजिक चेतना का अनुशीलन	UGC	3,00,000

- Papers presented in regional, national and international seminars/ conferences

S. No.	Name of the faculty (no.08 faculty)	Regional/ State	National	International
1		07	16	06

TITLE:- COMMERCIAL CHANGE ECONOMIC REFORMS AND PUBLIC SECTOR ENTERPRISES: A CASE STUDY OF INDIA

- Publications in national/ international journals

S.No.	Name of the faculty	Name of the journal	Title of the paper	ISSN/ ISBN number /Impact factor

- List of linkages/ Collaborations/ MOUs

--

- College Publications: Research Journal, Magazine, Newsletter

Journal – WAINGANGA SHODH PATRIKA, PUBLICATION
--

9. Human Resources (2 pages)

Highlights senior faculty and administrative appointments. Describes what new areas of activity (new courses, research areas, extracurricular activities etc.) and administrative improvements are enabled by these appointments.

1. Faculty and Administrative appointments: Teaching and Non-teaching

Positions	Teaching Faculty				Non Teaching Staff	Technical Staff
	Prof	Promoted Prof	Assistant Prof	Guest Faculty		
Sanctioned by UGC/ University/ State Govt	09	NIL	41	0	03	09
<i>Filled</i>	07	NIL	25	18	03	09
Sanctioned by Management/ Janbhagidari Samiti/ Other authority	-	-	-	24		
<i>Filled</i>	-	-	-	24		

2. Guest Faculty: subject-wise appointments

S.no.	Name of the Guest Faculty	Qualification	Subject
1	SHRI KRISHNA KUMAR BARMAIYA	NET	BOTANY
2	DR SURENDRA SONWANE	PHD	CHEMISTRY
3	DR MUKTA MISHRA	PHD	CHEMISTRY
4	DR GOUTAM PATIL	PHD	CHEMISTRY
5	DR T.P. SAGAR	PHD	ZOOLOGY
6	SMT VIJAY SHREE AMB		ZOOLOGY
7	DR SANDEEP KUMAR SHUKLA	PHD	ZOOLOGY
8	KU KIRAN SINGH		ZOOLOGY
9	SHRI VV. SURESH MURTI		ENGLISH
10	KU SEEMA SHUKLA		ENGLISH
11	DR ASHUTOSH SINGH GOUR	PHD/NET	GEOGRAPHY
12	SMT YAMUNA BAGHEL	MPhil/NET	GEOGRAPHY
13	SHRI KULDIP KOSIK		HISTORY
14	SHRI GANESH MANTARE		SOCIOLOGY
15	KU BHAVANA TIWARI		PHYSICS
16	SHRI SHYAM SINGH RAHANGDALE		PHYSICS
17	SHRI SANJAY RAI		MATHAMATICS
18	DR AMITAP SHARMA		COMMERCE

3. Annual improvement in academic, research & administrative Initiatives

--

10.Events and Initiatives (5 pages)

Describes major events including seminars, conferences, competitions, student study trips etc. Focuses on what was achieved and learned, and how the college will follow up.

Describes significant academic, administrative, student support, fundraising, and other initiatives over the past year. The description of each initiative will be structured around the need for the initiative, how it was designed, what resources were used, what results were achieved, and which features of the initiative drove success.

NIL

11.Institutional Development plan (4 pages)

Describes the college's activities over the past year under different schemes, discusses performance against strategic/institutional development plans and commitments over the previous year.

Indicator*	Baseline Value	Target for [current year]	Value as on 30 th September [current year]
-	-	-	-

Role of Internal Quality Assurance Cell (IQAC) in academic audit and initiating quality assurance strategies and processes

SOME NEW UPDATED ITEMS OF TEACHING & LEARNING SUCH AS GROUP DISCUSSION PROJECT WORK.FIELD VISIT DEBETS ETC HAVE BEEN CONDUCTED BY OQAC.

12.Placement Report (3 pages)

Describes the college's placement cell activities, placement rate and salary statistics, and lists major employers and sectors of employment (disaggregated by gender and course studied). Profiles successful alumni and identifies emerging placement trends.

Activities of Placement Cell

S.no.	Name of the activity	Name of the Resource Person/ agency	Date & Duration
-	-	-	-
-	-	-	-
-	-	-	-
-	-	-	-
-	-	-	-
-	-	-	-
-	-	-	-
-	-	-	-

Placement Details

S.no.	No. of Students Selected	List of employers/companies	Salary Package
1	22	KOUSHAL & UDHYAMITA	
2.	18	VIKASH SANSTHAN	
3.	05	TOUR & TRAVELS CO.	
4.	14	INSTITUTE O8 SKILL CHHINDWARA	
5.	03	KRISHAK SAMAJ VIKAS SEVA KENDRA	
6.	02	ILRES	
7.	01	NAVJYOTI VIKAS SAMITY	
8.	01	PRATHMIK NAVDEEP SCHOOL SEONI	

Alumni Profile

S.no.	Name of Alumni	Employment status	Name of the organisation
1	DR D.P. NAMDEO	PROFESSOR	DEPARTMENT OF HIGHER EDUCATION
2	PROF. NP RAHANGDALE	ASSISTANT PROFESSOR	DEPARTMENT OF HIGHER EDUCATION
3	DR SANDHYA SHRIVASTAVA	PROFESSOR	DEPARTMENT OF HIGHER EDUCATION
4	DR A.K. CHOURASIYA	ASSISTANT PROFESSOR	DEPARTMENT OF HIGHER EDUCATION
5	DR REETA AGRAWAL	ASSISTANT PROFESSOR	DEPARTMENT OF HIGHER EDUCATION
6	DR TABISH AKHTAR	DOCTOR	PRIVATE PRACTISNER
7	DR KUMUDINI YADAV	DOCTOR	PRIVATE DOCTOR
8	SHRI NARESH DUDANI	BANK OFFICER	BANKING SERVICE
9	SHRI NARESH DIWAKAR	EX MLA SEONI	
10	SHRI DINESH RAI	MLA SEONI	
11	SHRI MANISH MANESHWAR	DISTT. AABKARI OFFICER	STATE GOVT
12	SHRI SURENDRA NATH SHUKLA	SENIOR ADVOCATE	DISTRICT COURT
13	SHRI B.R. SISODIA	SENIOR ADVOCATE	DISTRICT COURT
14	SHRI ASHWINI CHOURASIYA	SENIOR ADVOCATE	DISTRICT COURT
15	SHRI MAHESH KUMAR GOUTAM	CO-ORDINATOR	STATE GOVT
16	SHRI RAJESH UPADHYAY	BUSINESSMAN	
17	SHRI VIJAY KUMAR NAHTA	BUSSINESSMAN	
18	SHRI PRAFULL NAHTA	BUSINESSMAN	
19	SHRI RAFIQ KHAN	LAB TECHNISION	DEPARTMENT OF HIGHER EDUCATION
20	SHRI S.K. RAHANGDALE	LAB TECHNISION	DEPARTMENT OF HIGHER EDUCATION

13. Innovations and Best Practices

- 100% ONLINE ADMISSIONS
- TO PROVIDE THE CIRCUMSTANCES FOR OVERALL DEVELOPMENT OF STUDENTS
- COMPUTERIZATION OF LIBRARY
- CAMPUS HAS BEEN WI-FI FACILITY
- LIVE CCTV CAMERAS FOR TRANSPERANCY IN WORKING HAS BEEN ACHIEVED.
- TO PROMOTE AWARENESS PROGRAMMES IN RURAL AREAS.

14.SWOC Analysis (strength , weaknesses, Opportunity and Challenges

- PROVIDING EDUCATION TO MORE THAN 4600 STUDENTS
- INSUFFICIENT STAFF
- SCOPE OF ACADEMIC, INDUSTRIES COLLABORATION
- TO ENCOURAGE FACULTY MEMBERS FOR DOING MAJOR AND MINOR RESEARCH WORK

15.Looking Ahead (3 pages) Future Plans

Lays out the college's priorities and goals over the coming year. Describes key initiatives planned, what each initiative is expected to achieve, and how it will contribute to the college's long term development.

Key Initiatives Planned/ implemented

S. No	Head (administrative/ academic, etc)	Nature of proposal	Expected Outcome
-	-	-	-
	-	-	-

16.Appendix: Institutional Performance Data and Financial Reports

Provides key data on the institution and its performance, including achievement against strategic plan targets and financial reports. This section is mandatory. All data fields must be completed, in the format and as per the instructions attached.

Part II

Appendix: Institutional Performance Data and Financial Reports (all part II data kindly fill in attached excel sheet)

1. Sanctioned seats and enrolment (RUSA CELL से)

(a) Sanctioned Seats					
	SC	ST	Other Reserved Categories	General	Total
Undergraduate	270	338	237	845	1690
Postgraduate	71	89	63	222	445
PhD					
Total					2135

(b) Filled Seats					
	SC	ST	Other Reserved Categories	General	Total
Undergraduate	313	379	796	202	1690
Postgraduate	89	111	207	37	444
PhD					
Total					2134

Data Source: AISHE

(c) Enrolment							
		Undergraduate			Postgraduate		PhD
		Year 1	Year 2	Year 3	Year 1	Year 2	
SC	Male	198	111	68	37	5	-
	Female	114	119	81	53	28	-
ST	Male	240	184	95	38	16	-
	Female	135	134	105	80	35	-
Other Reserved Categories	Male	485	333	221	46	29	-
	Female	316	306	249	157	114	-
General	MALE	108	90	32	9	7	-
	Female	94	77	61	24	20	-
Total	Male	1031	718	416	130	57	-
	Female	659	636	496	313	197	-
		1690	1354	912	444	254	
GT =4653							

Data Source: AISHE

Number of sanctioned seats by discipline group and enrolment in the 1st year as on September 30th [current year 2016-2017]				
Discipline Group	Undergraduate		Postgraduate	
	Sanctioned Seats	Enrolment	Sanctioned Seats	Enrolment
Arts	600	646	310	225
Commerce	320	292	60	67
Criminology and Forensic Science	-	-	-	-
Cultural Studies	-	-	-	-
Defence Studies	-	-	-	-
Design	-	-	-	-
Disability Studies	-	-	-	-
Education	-	-	-	-
Fashion Technology	-	-	-	-
Fine Arts	-	-	-	-
Fisheries Science	-	-	-	-
Foreign Languages	-	-	-	-
Gandhian Studies	-	-	-	-
Home Science	-	-	-	-
Indian Languages	-	-	-	-
IT & Computer	-	-	-	-
Journalism and Mass Communication	-	-	-	-
Law	-	-	-	-
Library and Information Science	-	-	-	-
Linguistics	-	-	-	-
Management	-	-	-	-
Marine Science and Oceanography	-	-	-	-
Oriental Learning	-	-	-	-
Physical Education	-	-	-	-
Religious Studies	-	-	-	-
Science	750	750	152	152
Social Science	-	-	-	-
Social Work	-	-	-	-
Women Studies	-	-	-	-

Data Source: AISHE

2. Transition and on-time graduation

(a) Transition from the 1st year to the 2nd year (Undergraduate)				
		Number of students admitted to the 1 st year in [the previous academic year] (2015-16)	Of (2016-17), the number of students currently enrolled in the 2 nd year who:	
			Passed all subjects in the 1 st year	Were Allowed to Keep Terms
SC	Male	114	65	33
	Female	112	50	38
ST	Male	158	65	47
	Female	125	72	36
Other Reserved Categories	Male	285	132	85
	Female	328	141	92
General	Male	100	48	27
	Female	65	42	19
Total	Male	662	310	192
	Female	624	305	185

Data Source: AISHE, examination results declared by [affiliating university/autonomous college]

(a) Transition from the 1st year to the 2nd year (Postgraduate)				
		Number of students admitted to the 1 st year in [the previous academic year] (2015-16)	Of (2016-17), the number of students currently enrolled in the 2 nd year who:	
			Passed all subjects in the 1 st year	Were Allowed to Keep Terms
SC	Male	33	15	16
	Female	57	26	29
ST	Male	24	11	12
	Female	29	13	16
Other Reserved Categories	Male	59	25	28
	Female	116	54	51
General	Male	14	5	11
	Female	27	13	13
Total	Male	130	56	67
	Female	229	106	109

Data Source: AISHE, examination results declared by [affiliating university/autonomous college]

(b) On-time graduation (Undergraduate)			
		Number of students admitted to the 1st year in [year t-3] (2014-15)	Of (*), the number of students who passed all final year examinations for the previous academic year
SC	Male	114	46
	Female	112	44
ST	Male	158	56
	Female	125	68
Other Reserved Categories	Male	285	121
	Female	328	132
General	Male	100	42
	Female	65	29
Total	Male	662	263
	Female	624	275

Data Source: AISHE, examination results declared by [affiliating university/autonomous college]

(b) On-time graduation (Postgraduate)			
		Number of students admitted to the 1st year in [year t-2] (*)	Of (*), the number of students who passed all final year examinations in the current year
SC	Male	33	13
	Female	57	22
ST	Male	24	9
	Female	29	12
Other Reserved Categories	Male	59	23
	Female	116	49
General	Male	14	5
	Female	27	11
Total	Male	130	50
	Female	229	94

Data Source: AISHE, examination results declared by [affiliating university/autonomous college]

Faculty and administrative staff in position and training

(a) Faculty and administrative staff in position as on 30th September, [current year]							
		Reserved					Unreserved
		SC	ST	MP Resident s	Female s	Others	
Assistant Professor	Sanctioned	-	-	-	-	-	49
	Filled (Regular)	8	04	24	8	3	9
	Filled (Contract)	1	2	24	16	15	6
	Guest Lecturers	3	NIL	18	6	5	10
Associate Professor	Sanctioned	NIL	NIL	NIL	NIL	NIL	NIL
	Filled (Regular)	NIL	NIL	NIL	NIL	NIL	NIL
	Filled (Contract)	NIL	NIL	NIL	NIL	NIL	NIL
	Guest Lecturers	NIL	NIL	NIL	NIL	NIL	NIL
Professor	Sanctioned	-	-	-	-	-	-
	Filled (Regular)	2	-	7	2	2	3
	Filled (Contract)	-	-	-	-	-	-
	Guest Lecturers	-	-	-	-	-	-
Admin. Staff (all)	Sanctioned	-	-	-	-	-	-
	Filled (Regular)	1	1	3	1	1	-
	Filled (Contract)	-	-	-	-	-	-
Accountant	Sanctioned	-	-	-	-	-	1
	Filled (Regular)	-	-	-	-	-	-
	Filled (Contract)	-	-	-	-	-	-

Data Source: AISHE

(b) Training of faculty and administrative staff between October 1st [previous year] to September 30th [current year 2016-2017]				
		Leadership and management training	Training in the area of academic specialisation	Other training
Assistant Professor	Number trained	NIL	2	1 REFRESHER
	Avg. number of days		21 DAYS	
Associate Professor	Number trained	NIL	NIL	NIL
	Avg. number of days	NIL	NIL	NIL
Professor	Number trained	NIL	NIL	NIL
	Avg. number of days	NIL	NIL	NIL
Administrative Staff (all)	Number trained	NIL	N/A	NIL
	Avg. number of days	NIL	N/A	NIL
Accountant	Number trained	NIL	N/A	NIL
	Avg. number of days	NIL	N/A	NIL

Data Source: Compiled from training certificates submitted by faculty/administrative staff

(c) Faculty qualifications as on 30th September, [Current Year]					
		PhD	Postgraduate	Undergraduate	Others
Assistant Professor	Regular	13	24	24	1 NET QUALIFIED
	Contract	NIL	24	24	3 NET QUALIFIED
	Guest Lecturers	7	18	18	3 NET QUALIFIED
Associate Professor	Regular	NIL	NIL	NIL	NIL
	Contract	NIL	NIL	NIL	NIL
	Guest Lecturers	NIL	NIL	NIL	NIL
Professor	Regular	7	7	7	
	Contract	NIL	NIL	NIL	NIL
	Guest Lecturers	NIL	NIL	NIL	NIL

Data Source: AISHE

3. Student support services

(a) Financial support received (from all sources) by students in the college between October 1st [previous year] to September 30th [current year 2016-2017]							
		Undergraduate		Postgraduate		PhD	
		Number	Average Value (Rs.)	Number	Average Value (Rs.)	Number	Average Value (Rs.)
SC	Male	NIL	NIL	NIL	NIL	NIL	NIL
	Female	NIL	NIL	NIL	NIL	NIL	NIL
ST	Male	NIL	NIL	NIL	NIL	NIL	NIL
	Female	NIL	NIL	NIL	NIL	NIL	NIL
General	Male	NIL	NIL	NIL	NIL	NIL	NIL
	Female	NIL	NIL	NIL	NIL	NIL	NIL
Total	Male	NIL	NIL	NIL	NIL	NIL	NIL
	Female	NIL	NIL	NIL	NIL	NIL	NIL

Data Source: AISHE

(a) Financial support received, from the DHE, by students in the college between October 1st [previous year] to September 30th [current year 2016-2017]							
		Undergraduate		Postgraduate		PhD	
		Number	Average Value (Rs.)	Number	Average Value (Rs.)	Number	Average Value (Rs.)
SC	Male	549	6420829	-	-	-	-
	Female	568		-	-	-	-
ST	Male	585	8871381	-	-	-	-
	Female	602		-	-	-	-
General	Male	413	-	-	-	-	-
	Female	1094	2920000	-	-	-	-
Total	Male	1547	15584210	-	-	-	-
	Female	2264		-	-	-	-

Data Source: College records, DHE

(b) Hostel occupancy as on 30th September, [Current Year 2016-2017] (all hostels)		
Capacity		Number of residents
Males:		
SC	Male	NIL
	Female	NIL
ST	Male	NIL
	Female	NIL
General	Male	NIL
	Female	NIL
Total	Male	NIL
	Female	NIL

Data Source: Hostel register verified against fee receipts on record

(c) Hostel occupancy as on 30th September, [Current Year 2016-2017] (girls only hostels opened after _____)	
Capacity	Number of residents
SC	NIL
ST	NIL
General	NIL
Total	NIL

Data Source: Hostel register verified against fee receipts on record

Examination Results

(a) Examination results for [previous academic year] (undergraduate)											
		SC		ST		Other Reserved Categories		General		Total	
		M	F	M	F	M	F	M	F	M	F
1st year	Appeared	75	62	78	86	263	260	25	53	441	461
	1 st division	13	12	14	16	80	90	9	8	116	126
	2 nd Division	16	09	18	20	83	86	7	26	124	141
	3 rd Division	36	38	39	45	84	80	13	18	167	181
2nd year	Appeared	80	86	81	90	155	217	50	56	355	442
	1 st division	07	9	09	10	15	16	8	7	39	42
	2 nd Division	27	31	39	40	88	111	32	22	186	204
	3 rd Division	40	36	31	15	50	78	9	15	130	144
3rd year	Appeared	75	83	93	71	165	201	49	56	353	425
	1 st division	07	08	10	16	16	18	8	7	41	44
	2 nd Division	26	36	43	45	68	108	28	36	165	25
	3 rd Division	45	38	37	13	79	74	12	12	144	154

Data Source: AISHE, Examination results declared by [affiliating university/autonomous college]

(a) Examination results for [previous academic year] (postgraduate)											
		SC		ST		Other Reserved Categories		General		Total	
		M	F	M	F	M	F	M	F	M	F
1st year	Appeared	40	62	40	46	80	196	18	42	178	346
	1 st division	18	38	19	13	20	120	10	22	67	193
	2 nd Division	12	10	18	18	30	50	02	10	62	88
	3 rd Division	10	14	03	10	30	20	06	10	49	54
2nd year	Appeared	36	53	32	38	68	161	11	20	147	272
	1 st division	13	9	16	11	19	98	03	8	51	126
	2 nd Division	10	08	15	16	27	43	04	12	56	79
	3 rd Division	13	35	01	11	20	17	03	0	37	63

Data Source: AISHE, Examination results declared by [affiliating university/autonomous college]

4. Placement and student tracking

(a) Placement and Tracking of Students who graduated in [previous academic year] (Undergraduate)						
		Number of students who graduated in [the previous academic year] (*)	Of (*), the number of students who were successfully tracked and are:			
			Employed / Self-employed	In education / training	Unemployed	Not in the labour force
SC	Male	86	16	59	11	
	Female	82	2	68	12	
ST	Male	114	7	71	36	
	Female	100	1	63	36	
OBC	Male	224	28	62	134	
	Female	266	4	56	206	
General	Male	71	5	14	52	
	Female	43	0	22	21	
Total	Male	495	56	206	231	
	Female	491	7	209	277	

Data Source: Records of the college placement cell

(b) Placement and Tracking of Students who graduated in [previous academic year] (Postgraduate)						
		Number of students who graduated in [the previous academic year] (*)	Of (*), the number of students who were successfully tracked and are:			
			Employed/ Self-employed	In education/ training	Unemployed	Not in the labour force
SC	Male	33	19	1	13	
	Female	57	1	0	56	
ST	Male	24	13	2	9	
	Female	29	6	1	22	
OBC	Male	59	14	3	42	
	Female	116	4	1	111	
General	Male	14	5	6	3	
	Female	27	2	1	24	
Total	Male	130	51	12	67	
	Female	229	13	3	213	

Data Source: Records of the college placement cell

5. PhDs Awarded

Number of PhDs awarded between October 1st [previous year] to September 30th [current year 2016-2017]	
Discipline Group	Number
Arts	-
Commerce	-
Criminology and Forensic Science	-
Cultural Studies	-
Defence Studies	-
Design	-
Disability Studies	-
Education	-
Fashion Technology	-
Fine Arts	-
Fisheries Science	-
Foreign Languages	-
Gandhian Studies	-
Home Science	-
Indian Languages	-
IT & Computer	-
Journalism and Mass Communication	-
Law	-
Library and Information Science	-
Linguistics	-

Management	-
Marine Science and Oceanography	-
Oriental Learning	-
Physical Education	-
Religious Studies	-
Science	-
Social Science	-
Social Work	-
Women Studies	-
Literature	-
Other	-
All disciplines	-

Data Source: AISHE

6. Research and consultancy

Revenue generated through externally funded research and consultancies over [previous financial year]		
Discipline Group	Number of active projects	Total Revenue Generated (Rs. lakhs)
Arts	-	-
Commerce	-	-
Criminology and Forensic Science	-	-
Cultural Studies	-	-
Defence Studies	-	-
Design	-	-
Disability Studies	-	-
Education	-	-
Fashion Technology	-	-
Fine Arts	-	-
Fisheries Science	-	-
Foreign Languages	-	-
Gandhian Studies	-	-
Home Science	-	-
Indian Languages	-	-
IT & Computer	-	-
Journalism and Mass Communication	-	-
Law	-	-
Library and Information Science	-	-
Linguistics	-	-
Management	-	-
Marine Science and Oceanography	-	-
Oriental Learning	-	-
Others / Inter-disciplinary	-	-
Physical Education	-	-
Religious Studies	-	-
Science	-	-
Social Science	-	-
Social Work	-	-
Veterinary and Animal Sciences	-	-
Women Studies	-	-
All disciplines	-	-

Data Source: College/university records

Number of papers published in peer-reviewed journals between October 1st [previous year] to September 30th [current year 2016-2017]			
Discipline Group	Number of papers published		Number of published papers through cross-institute research collaboration
	International Journals	National Journals	
Arts	-	-	-
Commerce	-	-	-
Criminology and Forensic Science	-	-	-
Cultural Studies	-	-	-
Defence Studies	-	-	-
Design	-	-	-
Disability Studies	-	-	-
Education	-	-	-
Fashion Technology	-	-	-
Fine Arts	-	-	-
Fisheries Science	-	-	-
Foreign Languages	-	-	-
Gandhian Studies	-	-	-
Home Science	-	-	-
Indian Languages	-	-	-
IT & Computer	-	-	-
Journalism and Mass Communication	-	-	-
Law	-	-	-
Library and Information Science	-	-	-
Linguistics	-	-	-
Management	-	-	-
Marine Science and Oceanography	-	-	-
Oriental Learning	-	-	-
Others / Inter-disciplinary	-	-	-
Physical Education	-	-	-
Religious Studies	-	-	-
Science	-	-	-
Social Science	-	-	-
Social Work	-	-	-
Women Studies	-	-	-
All disciplines	-	-	-

Date Source: College records based on published papers submitted by faculty

7. NAAC accreditation and UGC autonomy

	Date of Application (LOI & SSR submitted)	Date on which accreditation was received	Grade	Valid till
1st Cycle	SSR 07-10-2002	21-03-2003	B	2008
2nd Cycle	-	-	-	-
3rd Cycle	-	-	-	-

Date of submission of the Annual Quality Assurance Report for the current year: **2016-2017**.

Does the college have currently valid UGC autonomy? **NO** . If yes, by order number _____, dated _____.

8. Institutional Trends

Variable	Baseline Value	[Year 1]	[Year 2]	[Year 3]	[Year 4]	Current Year
Percentage of sanctioned seats in the 1 st year filled (undergraduate, all categories)	1670	100%	77%	70%		
Percentage of sanctioned seats in the 1 st year filled (postgraduate, all categories)	505	100%	93%			
Transition rate from the 1 st year to the 2 nd year (undergraduate, all categories)	992	-		77%		
On-time graduation rate (undergraduate, all categories)	1286	-		41.8%		
Transition rate from the 1 st year to the 2 nd year (post graduate, all categories)	338	-	92%			
On-time graduation rate (postgraduate, all categories)	359	-	39.75%			
Regular faculty in position rate (all levels, reserved categories)	59/41	70%				
Regular faculty in position rate (all levels, unreserved categories)	59/12	20%				
Percentage of regular faculty with PhDs (all levels)	59/20	34%				
Employment rate of graduates from the previous academic year (undergraduate, all categories)	63	6.4%	-			
Employment rate of graduates from the previous academic year (postgraduate, all categories)	64	17.8%	-			
Percentage of total revenue generated through externally funded research	-	-	-			
Number of papers published in peer-reviewed, international journals	-	-	-			

Source: Tables under section 1-8.

9. Financial Reports

Name and registration number of the auditor **Piyush Chandra Mishra and Associate**, Jabalpur, Registration number **FRM013948C**.

Number of audit observations recorded by the auditor _____00_____.

Number of audit responses found satisfactory, as certified by the project directorate__0__.

Certified audit reports as per the standard Chart of Accounts to be attached.

10. All India Survey of Higher Education

Date on which all applicable fields of the Data Collection Format for the All India Survey of Higher Education were completed and submitted **September 2017**

Instructions

- All data is to be reported as on 30th September of the current year.
- Postgraduate courses refer to courses at the Masters and MPhil level.
- The number of sanctioned seats is the number of students the college is authorized, by the UGC/DHE/affiliating University, to admit in the first year of its degree programs.
- The number of sanctioned faculty posts is the number of faculty the college is authorized, by the UGC/DHE/affiliating University, to recruit on a full-time basis.
- Enrolment is defined as the number of students who have paid their admission fees for joining a degree program by September 30 of the respective academic year.
- Admission is defined as the number of students who have paid their admission fees for joining a degree program, in the first year, by September 30 of the respective academic year and who have never been enrolled in that degree program previously.
- Other Reserved Categories include all categories of students (for e.g. sports quota, extracurricular quota, residents of Jammu and Kashmir etc.) for whom a fixed percentage of sanctioned seats are reserved.
- Examination results are to be reported for examinations held in the previous academic year, and the results for which were declared by 30th September of the current year.
- Allowed to keep terms refers to students who did not pass all subjects in the previous year but were allowed to transition to the next year of their respective degree programs.
- Regular faculty refers to faculty employed on open-ended, full-time contracts as per UGC norms.
- Contract faculty refers to faculty employed on fixed term, full-time contracts as per UGC norms.
- Guest Lecturers refers to faculty employed on a per lecture or per day basis as per UGC norms.

- Data on scholarships is to be reported on all scholarships awarded between 1st October of the previous year and 30th September of the current year.
- A hostel seat is considered occupied if a student has been allotted a seat in the hostel and the student, to whom the seat was allotted, has paid the hostel fee for the current academic year.
- Examination results refers to the average score obtained by a student, in the respective academic year, across all exams that are used to assess whether the student has met the requirement of the degree program in which he/she is enrolled.
- Student tracking refers to having up to date contact information (mobile phone and/or email address) and status (employment, unemployed, in formal education or training, not in the labour market/other) for each student for up to six from the end of the academic year when the student passed out (graduated).
- Externally funded research and consultancies refer to research and/or development funded through consultancy contracts or partnerships with a sponsor or purchaser who is external to the institution.
- A peer-reviewed journal is one that subjects an author's research to review and evaluation by others who are experts in the same field, before the research is published.
- An international journal is one that has an International Standard Serial Number (ISSN) issued by the ISSN International Centre.
- A paper is said to be published through cross-institute research collaboration if the primary affiliation of at least two authors is to different colleges/institutions.
- The institutional performance indicators common across all institutions can be found in the PIP. Institution-specific performance indicators can be found in the MOU signed between the Institution and the Department of Higher Education.
- The standard Chart of Accounts refers to the standard format for audit reports as notified by the Department of Higher Education through its orders.