

Annual Report 2016-17

This format outlines the annual reports to be published by all colleges in the Madhya Pradesh on their websites, by October 31st of each year. Part I is intended as a guide and colleges are free to alter the contents and format as they see fit. Part II, the Appendix (Institutional Performance Data and Financial Reports), is mandatory and colleges are required to report all data as per the attached format and instructions.

Important Information –

- Name of the college – JAWAHARLAL NEHRU GOVERNMENT DEGREE COLLEGE
- Place of the college - BARWAHA
- District - KHARGONE
- Division - INDORE
- Year of establishment of college - 1964
- Name and Contact details(Mail id , Phone) of Principal – DR MANGLA THAKUR
Email Id- hegcbadkhr@mp.gov.in, manglathakur1960@gmail.com
Mobile No- 9826513607
- Name , Post and Contact details of (mail id, Phone no.) of Reporting In charge –
Dr. Ganesh Prasad Dawre, Professor
drqpdawre@gmail.com
9300784493
- Date of report submission -24-10-2016

Part I

- 1. The Principal's Report (2 pages)-** Highlights the key activities, events, and successes of the past year and briefly describes major new initiatives to be undertaken over the next year.

- 1. Teaching:-** There are available following courses for teaching to students in this colleges. such as Taxation, Plain Commerce and Computer Application in B.Com, Mathematics, Biology and Computer Science in B.Sc. at UG Level & Economics, Political Science in M.A., M.Com, and Social Work in M.S.W. at PG Level.
- 2. N.S.S.:-** NSS Unit is established from the beginning of college. About 150 students is registered in unit.
- 3. N.C.C.:-** New NCC unit is established from 2015-16. 41 students is registered in unit.
- 4. Red Cross:-** This unit organizes to test blood, to donation camp in every year. The unit also organizes seminar conference and competition program, workshop for mind power.

5. **Library:-** There is a library in this college. there are more than 30000 books available for students in this college. various subject and reference books to related concern subject. The library has free wi-fi zone facility and photocopy machine available for students.
6. **Sports:-** The sport unit organizes various event in every year like as shooting, football, cricket, wrestling and Indoor Games at divisional level.
7. **Carrier Guidelines:-** Carrier guidelines program is available for all students cell organized special lectures, Training and many motivation programs. Placement cell has collection of eligible students for jobs. It also organizes job campus.
8. **Personality Development Cell:-** Personality development cell is working from 2014-15. The cell organize program as per calender each month. Cell organize special lectures by guest faculty of various fields.
9. **Vartual Class:-** Vartual class is established by govt. of M.P. Higher education Department, Bhopal. vartual class starts at 10.15 AM to 1.30 PM daily for various class students as per schedule time table.
10. **Admission Process:-** Students admit through online in first year in every session at UG and PG level.
11. **Semester System:-** This system is involed from 2008-09 to all class for students to CCE and project are main features of semester system.
12. **Examination Cell:-** Exam conduct in June and Dec for Even/odd semester as per provide time table by Devi ahilya universtiy Indore.
13. **Research Center Cell:-** Instititue has rich faculty in department of commerce and dept. is taking action to establish research center.
14. **Development:** - Institute is planning to construct 06 class rooms and 01 auditorium hall for students. Institute has sent all proposal to department.

2. Overview (1 page)

- (i) Vision, Mission and Objectives of the college

- Uttistha Jagrat Prapyam Varam, Bodhistah students are trained to discover their hidden power of mind, spirit and body. The curricular of the college include various discipline of social and physical science.

- (ii) Brief introduction of the college (including the status (Govt. / Lead/ Constituent/ Affiliated/ Private), Parent University, UGC recognition, CPE status, etc), location & campus area

Introduction :- College is owned by Govt. of M.P. This college is a government college. This college is affiliated by Devi Ahilya Vishwavidyalaya, Indore. It has "C" Grade through NAAC from April 2013.

Location :- Jawaharlal Nehru Govt. College,
Indore Icchapur Highway Road,
Barwaha District Khargone (M.P.)
Pin Code- 451115

Campus Area:- 18.05 acres

F:

(iii) History of the college with significant milestones

- Jawaharlal Nehru Govt. Degree College, Barwaha district Khargone (M.P.) established from 1964. This college is taken over by higher education department, Government of M.P. On 22 Feb. 1971, this college started with M.Com, B.Com and B.Sc. courses go to under the govt. of M.P. This colleges provide B.Sc. Computer Science and B.Com Computer Application from 2005-06 and Social Work in M.S.W. from 2010-11 at PG Level.

(iv) Faculties and major disciplines

- There are following course/faculties as:
 - ✓ There is available courses in Commerce as Taxation and Computer Application course in B.Com at UG level and M.Com at P.G. Level for students.
 - ✓ There is available course in Science as Mathematics, Biology and Computer Sciencen in B.Sc for students.
 - ✓ There is available course in Arts as B.A. at U.G. Level and Political Science & Economics in M.A. and Social Work in M.S.W. at PG Level for students.

3. Senior Management Team and Board of Governors (1 page)

Lists the members of the senior management team (Principal, Registrar, Deans etc.) and members of the Board of Governors including their designations and professional backgrounds.

Administrative Hierarchy

For example -:

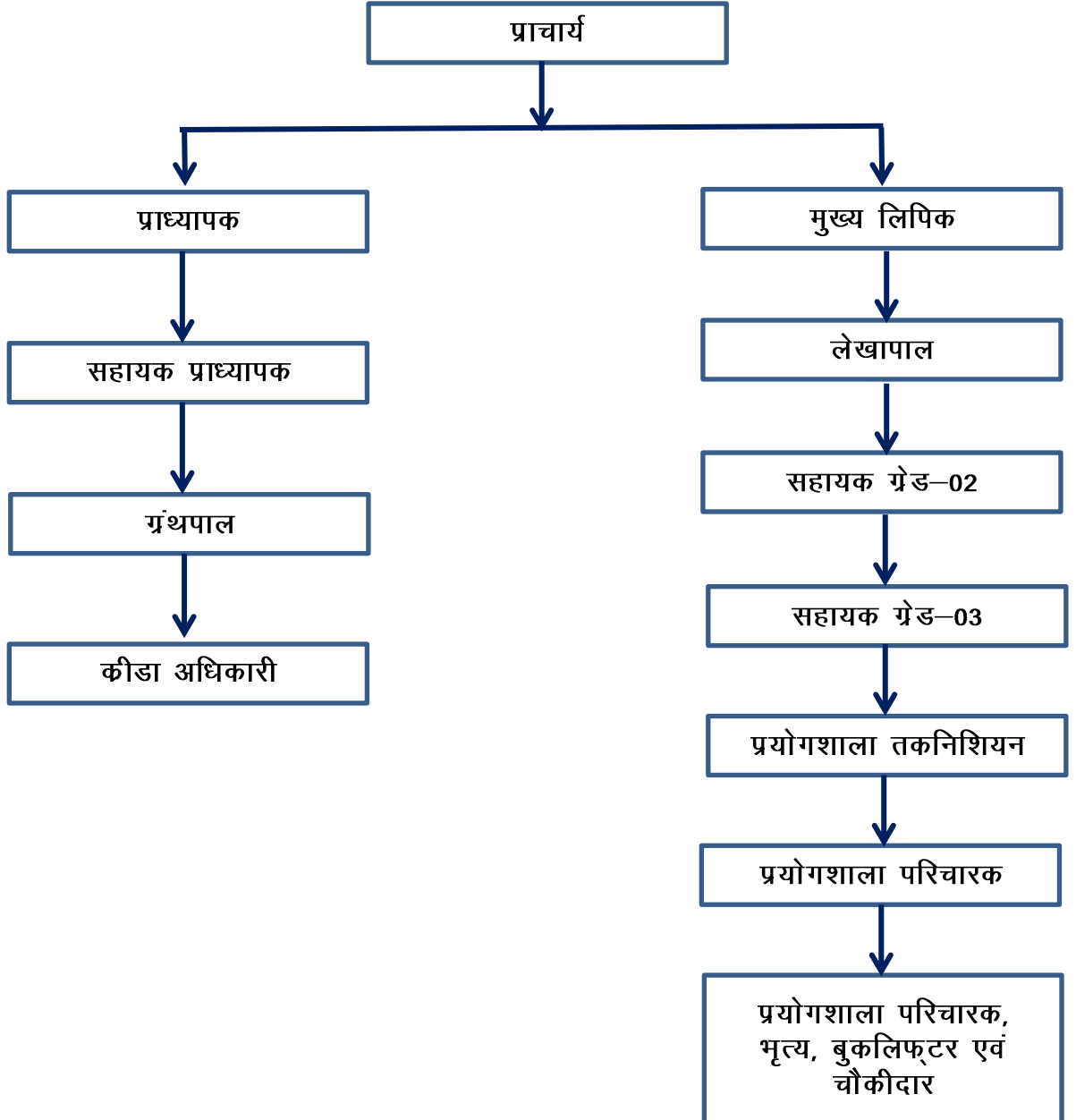

**List of Chairperson/members of Statutory Bodies like Board of Governors/
Executive Committee/ Academic Council/ Janbhagidari Samiti, etc**

4. Admission Statistics (1 page)

- The number of applicants at the UG and PG level who ranked the college as their 1st, 2nd and 3rd preference, the number of applications received for PhD courses, and the number of students admitted at each level as per the following format.

Applications	UG	PG	PhD
Applications that ranked the college as the 1 st preference	428	82	NA
Applications that ranked the college as the 2 nd preference	338	60	
Applications that ranked the college as the 3 rd preference	247	00	
Total number of applications received	1013	142	
Number of students admitted	1013	142	

Data Source: E-pravesh portal, records of the affiliating university

- A brief demographic profile of students admitted (in terms of gender, caste, whether from MP etc.)

Name of the Course	Gender	Category	% of students from the State	% of students from other states
B.A.	MALE	UR	18	
	FEMALE	UR	23	
	MALE	OBC	59	
	FEMALE	OBC	90	
	MALE	SC	56	
	FEMALE	SC	47	
	MALE	ST	49	
	FEMALE	ST	69	
B.Sc. Mathematics	MALE	UR	7	
	FEMALE	UR	8	
	MALE	OBC	6	
	FEMALE	OBC	8	
	MALE	SC	2	
	FEMALE	SC	5	
	MALE	ST	0	
	FEMALE	ST	2	
B.Sc. Biology	MALE	UR	9	
	FEMALE	UR	16	
	MALE	OBC	21	
	FEMALE	OBC	37	
	MALE	SC	13	

Name of the Course	Gender	Category	% of students from the State	% of students from other states
	FEMALE	SC	17	
	MALE	ST	9	
	FEMALE	ST	18	
B.Sc. Computer Science	MALE	UR	11	
	FEMALE	UR	14	
	MALE	OBC	12	
	FEMALE	OBC	17	
	MALE	SC	1	
	FEMALE	SC	3	
	MALE	ST	3	
	FEMALE	ST	3	
	B.Com Commerce	MALE	UR	15
FEMALE		UR	21	
MALE		OBC	18	
FEMALE		OBC	23	
MALE		SC	4	
FEMALE		SC	6	
MALE		ST	4	
FEMALE		ST	7	
B.Com. Taxation	MALE	UR	22	
	FEMALE	UR	29	
	MALE	OBC	26	
	FEMALE	OBC	47	
	MALE	SC	9	
	FEMALE	SC	16	
	MALE	ST	6	
	FEMALE	ST	11	
B.Com. Computer Application	MALE	UR	12	
	FEMALE	UR	13	
	MALE	OBC	11	
	FEMALE	OBC	18	
	MALE	SC	0	
	FEMALE	SC	4	
	MALE	ST	2	
	FEMALE	ST	4	
M.Com.	MALE	UR	8	
	FEMALE	UR	10	

Name of the Course	Gender	Category	% of students from the State	% of students from other states
	MALE	OBC	9	
	FEMALE	OBC	12	
	MALE	SC	3	
	FEMALE	SC	4	
	MALE	ST	1	
	FEMALE	ST	3	
M.A. Economics	MALE	UR	0	
	FEMALE	UR	2	
	MALE	OBC	1	
	FEMALE	OBC	3	
	MALE	SC	2	
	FEMALE	SC	1	
	MALE	ST	0	
	FEMALE	ST	1	
M.A. Political Science	MALE	UR	3	
	FEMALE	UR	0	
	MALE	OBC	6	
	FEMALE	OBC	13	
	MALE	SC	3	
	FEMALE	SC	4	
	MALE	ST	15	
	FEMALE	ST	6	
M.S.W.	MALE	UR	3	
	FEMALE	UR	2	
	MALE	OBC	5	
	FEMALE	OBC	2	
	MALE	SC	3	
	FEMALE	SC	6	
	MALE	ST	5	
	FEMALE	ST	4	

5. Academic Programs: Core Programs - UG & PG

Core programs at UG level

Stream	Name of the Core Program	Eligibility	Optional subjects
Arts	Bachelor of Arts	10+2 from a recognized Board OR 10+2 with relevant vocational course from M.P. Board	Foundation course + a group of 3 optional subjects
B.Sc.	Mathematics	10+2 from a recognized Board with Mathematics Subject	Foundation Course + Mathematics, Physics and Chemistry in this Center.
B.Sc.	Computer Science	10+2 from a recognized Board with Mathematics Subject	Foundation Course + Mathematics, Physics and Computer Science in this Center.
B.Sc.	Biology	10+2 from a recognized Board with Biology Subject or Agriculture Subject	Foundation Course + Zoology, Botany and Chemistry in this Center.
B.Com.	Computer Application/Taxation/Plain	10+2 from a recognized Board with commerce Subject	Foundation course + a group of 1 optional subject + 2 Compulsory subjects.

Core Options at PG level

Faculty	Name of the Core Program	Eligibility	Subject Options
Arts	Master of Arts/Social Work	3 year Degree course in any faculty/ Honours degree course in any subject	provide subject by University
Commerce	Master of Commerce	3 year Degree course in any faculty/ Honours degree course in same subject	provide subject by University

M.Phil/ Ph.D. Programs

S.no.	Subject	Eligibility	No. of scholars registered
NIL	NIL	NIL	NIL

**PG Diploma/ Diploma/ Certificate/ Self-financed/ Skill based Vocational/
Short term courses**

Name of the Course	Department	Duration	Fees	Seats
B.com Computer Application	Commece	3 years	8000/- per year	30
B.Sc. Computer Science	Science	3 years	8000/- per year	30
M.S.W.	Arts	2 years	8000/- per year	30

6. Academic Calendar 2016-17

Academic Work	First/ Semester	Third/ Fifth	Second/ Semester	Fourth/ Sixth
Orientation Classes/Zero Classes/SWOT analysis	01-07-16 to 13-07-16 (10 days)		02-01-17 (01 Day)	
Teaching and Continuous Comprehensive Evaluation	14-07-16 to 07-11-2016 (90 days)		03-01-17 to 25-04-17 (90 days)	
CCE Schedule	Fourth week of September		Second Week of March	
Preparation Leave	08-11-16 to 14-11-16 (07 days)		26-04-17 to 27-04-17 (02 days)	
Practical Exams (Graduation/Post Graduation)	between in 15-10-16 to 07-11-16		between in 25-03-17 to 25-04-17	
Semester and ATKT Exams	15-11-2016 to 21-12-16		28-04-17 to 26-05-17	
Declaration of Examination Results	till date 31-12-2016		till date 15-06-17	
Semester Break (for students)	22-12-16 to 31-12-16 (10 days)		27-05-17 to 30-06-17 (35 days)	
Semester Break (for teachers)	22-12-16 to 31-12-16 (10 days)		27-05-17 to 15-06-17 (20 days)	

7. The Student Experience (4 pages)

Briefly describes student life in the college:

- Infrastructural facilities available to students - Classrooms, Smart classrooms, laboratories and equipment, Common Research Lab, Hostel; Canteen; Garden; Students common room, Auditorium, Sports Complex & other facilities

➤ There is 10 class rooms for students one smart virtual class room is available for students. There is 05 laboratories for students in Botany, Zoology, Physics, Chemistry and Computer Science. sufficient equipment are available for experiments. Botanical garden, girls common rooms are also available.

- Library as a learning resource- advisory committee, its composition, facilities & services (e & print), annual improvement initiatives

➤ Library is a learning resource centre. it content about 30000 books, reference books and journals photocopy, Wi-Fi and Internet facility is available for library automation soul software is to be purchase in next year.

- Student support services:
 - ✓ IT enabled services

➤ Free WI-FI facility to all students, staff and employee. smart phone have been distributed to students for e-learning by govt. of MP to All regular 5th semester students in year Aug 2016.

- ✓ Financial assistance (scholarships/ schemes for SC/ST/OBC/ minority, Group & Health Insurance Schemes)
- ✓ Personal enhancement & development schemes- NCC, NSS, Facilities for physically challenged & slow learners; Tutor-Guardian Scheme, Grievance Redressed Cell, Entrepreneurship Cell, Remedial classes, Career Guidance Cell.

➤ There are 41 student registered in NCC Unit. and There are 150 students in NSS Unit. Carrier guidance 450 students benefited grievance redressed cell in established for skill development 2 program organized.

- ✓ Extracurricular activities: Calendar of activities (Sports, Youth Festival, cultural and literary events), Achievements, Awards

➤ Jawaharlal Nehru Govt. Degree College, Barwaha has follow the calendar of sports, youth festival, culture and literacy events.

- ✓ Major student welfare initiatives over the past year

➤ Carrier development fair was organized in sept. 2015 to provide campus jobs and information about 20 stall was established and more than 500 students participated.

- Extension Activities

➤ Blood donation camp has been organized and 10 units donated by students and blood grouping about 20 students.

8. Student Achievements (5 pages)

Highlights the most significant academic and non-academic achievements of students over the past year. This can include major academic awards and scholarships received student research, and sports and other extracurricular activities. Focuses, in particular, on profiling top achievers and describing how resources provided by the college helped these students succeed.

ACADEMIC

- Merit

S.no	Name of the award/ medal/ meritorious scholarship	Name of the recipient	Class	Area of achievement
01	Medan	Chandrabhan Singh	B.A. 6 Sem.	Shooting

- Research scholarship/ award

S.no	Name of the scholarship award/	Name of the recipient	Class	Area of research
01	NIL	NIL	NIL	NIL

CULTURAL

- Participation

S.no	Name of the event	District Level	State Level	University	National Level
01	Dance	KARISHMA KARMA	KARISHMA KARMA	KARISHMA KARMA	

- Awards and Achievements

Name of the student	Class	Event	Award/Achievement
Mas. Chandrabhan Singh Tomar	B.A. 6 Sem.	Shooting	Medan
Ku. Karishma Karma	B.Com. 6 Sem.	Dance	3 rd rank in University

SPORTS

- Participation

S.no	Name of the event	Division Level	State Level	University/ National Level	International Level
01	NIL	NIL	NIL	NIL	NIL

- Awards and Achievements

Name of the student	Class	Sport	Award/Achievement
NIL	NIL	NIL	NIL

9. Research Activities (4 pages)

Identifies major research themes, places these themes in their social and economic context, highlights major research achievements (publications, collaborations, intellectual property produced, external funding received etc.), and profiles top researchers. Lays out the research agenda and identifies themes for the coming year.

- **Major research themes**

S. No.	Department	Prioritized research area and expertise	Social/ economic context
01	nil	NIL	NIL

- **Major/Minor research projects**

S. No	Name of the Faculty	Year	Title of the project	Name of funding Agency/ Industry	Total grant received
01	Dr. Mangla Thakur	2014	नर्मदा घाटी में स्थित पौराणिक एवं ऐतिहासिक स्थानों से संबंधित दन्तकथाओं का अध्ययन	UGC	1.2 Lacs (Approx.)
02	Dr. Premlata Tiwari	2014	संत सिंगाजी	UGC	1.2 Lacs (Approx.)

- **Papers presented in regional, national and international seminars/ conferences**

S. No.	Name of the faculty	Regional/ State	National	International
01	Dr. Mangla Thakur	NIL	02	
02	Dr. Ganesh Prasad Daware	NIL	02	
03	Dr. Sunil Kumar Sharma	NIL	03	
04	Dr. Abhay Mungi	NIL	02	
05	Dr Premlata Tiwari	NIL	02	

- **Publications in national/ international journals**

S.No.	Name of the faculty	Name of the journal	Title of the paper	ISSN/ ISBN number /Impact factor
01	NIL	NIL	NIL	NIL

- **List of linkages/ Collaborations/ MOUs- NIL**

- **College Publications: Research Journal, Magazine, Newsletter-NIL**

10. Human Resources (2 pages)

Highlights senior faculty and administrative appointments. Describes what new areas of activity (new courses, research areas, extracurricular activities etc.) and administrative improvements are enabled by these appointments.

1. Faculty and Administrative appointments: Teaching and Non-teaching

Positions	Teaching Faculty				Non Teaching Faculty	Technical Staff
	Prof	Promoted Prof	Assistant Prof	Guest Faculty		
Sanctioned by UGC/ University/ State Govt						
<i>Filled</i>	02	03	11	00	13	00
Sanctioned by Management/ Janbhagidari Samiti/ Other authority			04	00	00	01
<i>Filled</i>	00	00	04	00	00	01

2. Guest Faculty: subject-wise appointments

S.no.	Name of the Guest Faculty	Qualification	Subject
01	Mr. Vashant Upadhya	M.Sc. & M.phil	Mathematics
02	Ms. Akansha Chouhan	M.Sc.	Physics
03	Ms. Sushama Pande	M.A.	English
04	Mr. Anil Prajapati	M.A.	Sports
05			
06			
07			
08			

3. Annual improvement in academic, research & administrative Initiatives

- 1074 students enrolled in 2015-16 and present time 1155 students enrolled in 2016-17. result increased, for office proposal software development online salary deposited every month and other financial benefit.

11. Events and Initiatives (5 pages)

Describes major events including seminars, conferences, competitions, student study trips etc. Focuses on what was achieved and learned, and how the college will follow up.

Describes significant academic, administrative, student support, fundraising, and other initiatives over the past year. The description of each initiative will be structured around the need for the initiative, how it was designed, what resources were used, what results were achieved, and which features of the initiative drove success.

- Preparation of competitive exam for students. like as Bank, Railway, M.P. PSC, & other competitive exams.

12. Institutional Development plan (4 pages)

Describes the college's activities over the past year under different schemes, discusses performance against strategic/institutional development plans and commitments over the previous year.

Indicator*	Baseline Value	Target for [current year]	Value as on 30 th September [current year]
NIL	NIL	NIL	NIL

Role of Internal Quality Assurance Cell (IQAC) in academic audit and initiating quality assurance strategies and processes

- IQAC Cell prepare a report of college progress in every year. college send report to NAAC, Bangalore.

13. Placement Report (3 pages)

Describes the college's placement cell activities, placement rate and salary statistics, and lists major employers and sectors of employment (disaggregated by gender and course studied). Profiles successful alumni and identifies emerging placement trends.

Activities of Placement Cell

S.no.	Name of the activity	Name of the Resource Person/ agency	Date & Duration
01	Campus Interview	IDFC Bank Barwaha	01-08-2016 time 10 to 01 pm

Placement Details

S.no.	No. of Students Selected	List of employers/companies	Salary Package
01	05	IDFC BANK BARWAHA	10000/- Approx.

Alumni Profile

S.no.	Name of Alumni	Employment status	Name of the organisation
01	nil	nil	nil

14. Innovations and Best Practices

- To provide virtual class for learning.
- Teaching by PPT.

15. SWOC Analysis (strength , weaknesses, Opportunity and Challenges

- **Strength:-** College has 18.05 acres land. there are 04 professor are Ph.D. Guidance and 09 professor are Ph.D.
- **Weeakness:-** There is no professional course in this college, lake of class rooms and assembly hall.
- **Opportunity:-** Open the professional course based on employment.
- **Challenges:-** Hostel facility for girls in not available and no special facility's.

16. Looking Ahead (3 pages) Future Plans

Lays out the college's priorities and goals over the coming year. Describes key initiatives planned, what each initiative is expected to achieve, and how it will contribute to the college's long term development.

Key Initiatives Planned/ implemented

S. No	Head (administrative/ academic, etc)	Nature of proposal	Expected Outcome
01	06 Class Rooms	New Construction	sufficient space will be available for students.
02	01 Auditorium	New Construction	Programme will be arranged properly.
03	To open research Center in Commerce	Academic	Research scholars will be admitted.

17. Appendix: Institutional Performance Data and Financial Reports

Provides key data on the institution and its performance, including achievement against strategic plan targets and financial reports. This section is mandatory. All data fields must be completed, in the format and as per the instructions attached.

Part II

Appendix: Institutional Performance Data and Financial Reports (all part II data kindly fill in attached excel sheet)

1. Sanctioned seats and enrolment

(a) Sanctioned Seats					
	SC	ST	Other Reserved Categories	General	Total
Undergraduate	216	270	243	621	1350
Postgraduate	19	24	22	55	120
PhD	0	0	0	0	0

Data Source: AISHE

(b) Enrolment							
		Undergraduate			Postgraduate		PhD
		Year 1	Year 2	Year 3	Year 1	Year 2	
SC	Male	45	24	31	10	5	0
	Female	38	27	21	8	3	0
ST	Male	40	21	13	3	6	0
	Female	37	50	34	13	13	0
Other Reserved Categories	Male	68	47	40	13	3	0
	Female	100	85	57	22	15	0
General	Male	39	22	12	5	3	0
	Female	50	62	39	8	12	0
Total	Male	192	114	96	31	17	0
	Female	225	224	151	51	43	0

Data Source: AISHE

Number of sanctioned seats by discipline group and enrolment in the 1st year as on September 30th [current year]				
Discipline Group	Undergraduate		Postgraduate	
	Sanctioned Seats	Enrolment	Sanctioned Seats	Enrolment
Arts	540	411	0	0
Commerce	360	263	60	51
Criminology and Forensic Science	0	0	0	0
Cultural Studies	0	0	0	0
Defence Studies	0	0	0	0
Design	0	0	0	0
Disability Studies	0	0	0	0
Education	0	0	0	0
Fashion Technology	0	0	0	0
Fine Arts	0	0	0	0
Fisheries Science	0	0	0	0

Foreign Languages	0	0	0	0
Gandhian Studies	0	0	0	0
Home Science	0	0	0	0
Indian Languages	0	0	0	0
IT & Computer	180	145	0	0
Journalism and Mass Communication	0	0	0	0
Law	0	0	0	0
Library and Information Science	0	0	0	0
Linguistics	0	0	0	0
Management	0	0	0	0
Marine Science and Oceanography	0	0	0	0
Oriental Learning	0	0	0	0
Physical Education	0	0	0	0
Religious Studies	0	0	0	0
Science	270	183	0	0
Social Science	0	0	0	0
Social Work	0	0	60	31
Women Studies	0	0	0	0

Data Source: AISHE

2. Transition and on-time graduation

(a) Transition from the 1st year to the 2nd year (Undergraduate)				
		Number of students admitted to the 1 st year in [the previous academic year] (*)	Of (*), the number of students currently enrolled in the 2 nd year who:	
			Passed all subjects in the 1 st year	Were Allowed to Keep Terms
SC	Male	41	25	11
	Female	27	18	9
ST	Male	29	19	7
	Female	58	28	26
Other Reserved Categories	Male	62	39	18
	Female	94	43	47
General	Male	38	31	4
	Female	59	45	14
Total	Male	170	114	40
	Female	238	134	96

Data Source: AISHE, examination results declared by [affiliating university/autonomous college]

(a) Transition from the 1st year to the 2nd year (Postgraduate)				
		Number of students admitted to the 1 st year in [the previous academic year] (*)	Of (*), the number of students currently enrolled in the 2 nd year who:	
			Passed all subjects in the 1 st year	Were Allowed to Keep Terms
SC	Male	4	3	1
	Female	7	6	0
ST	Male	10	7	2
	Female	17	11	6
Other Reserved Categories	Male	6	5	0
	Female	20	16	2
General	Male	6	4	1
	Female	17	15	1
Total	Male	26	19	4
	Female	61	48	9

Data Source: AISHE, examination results declared by [affiliating university/autonomous college]

(b) On-time graduation (Undergraduate)			
		Number of students admitted to the 1 st year in [year t-3] (*)	Of (*), the number of students who passed all final year examinations for the previous academic year
SC	Male	48	46
	Female	19	17
ST	Male	44	41
	Female	31	29
Other Reserved Categories	Male	91	89
	Female	66	64
General	Male	44	41
	Female	40	38
Total	Male	227	217
	Female	156	148

Data Source: AISHE, examination results declared by [affiliating university/autonomous college]

(b) On-time graduation (Postgraduate)			
		Number of students admitted to the 1 st year in [year t-2] (*)	Of (*), the number of students who passed all final year examinations in the current year
SC	Male	8	7
	Female	4	3
ST	Male	12	11
	Female	9	9
Other Reserved Categories	Male	8	8
	Female	16	15
General	Male	5	5
	Female	10	9
Total	Male	33	31
	Female	39	36

Data Source: AISHE, examination results declared by [affiliating university/autonomous college]

3. Faculty and administrative staff in position and training

(a) Faculty and administrative staff in position as on 30th September, [current year]							
		Reserved					Unreserved
		SC	ST	MP Resident s	Female s	Others	
Assistant Professor	Sanctioned	6	2	0	3	2	4
	Filled (Regular)	6	2	0	3	2	4
	Filled (Contract)						
	Guest Lecturers						
Associate Professor	Sanctioned						
	Filled (Regular)						
	Filled (Contract)						
	Guest Lecturers						
Professor	Sanctioned	1					1
	Filled (Regular)	1					1
	Filled (Contract)						
	Guest Lecturers						
Admin. Staff (all)	Sanctioned	1	5		1	2	5
	Filled (Regular)	1	5		1	2	5
	Filled (Contract)						
Accountant	Sanctioned					1	
	Filled (Regular)					1	
	Filled (Contract)						

Data Source: AISHE

(b) Training of faculty and administrative staff between October 1st [previous year] to September 30th [current year]				
		Leadership and management training	Training in the area of academic specialisation	Other training
Assistant Professor	Number trained		2	
	Avg. number of days		28	
Associate Professor	Number trained			
	Avg. number of days			
Professor	Number trained			
	Avg. number of days			
Administrative Staff (all)	Number trained		N/A	
	Avg. number of days		N/A	
Accountant	Number trained		N/A	
	Avg. number of days		N/A	

Data Source: Compiled from training certificates submitted by faculty/administrative staff

(c) Faculty qualifications as on 30th September, [Current Year]					
		PhD	Postgraduate	Undergraduate	Others
Assistant Professor	Regular	4	11	11	
	Contract	0	4	4	
	Guest Lecturers	0	4	4	
Associate Professor	Regular	0	0	0	
	Contract	0	0	0	
	Guest Lecturers	0	0	0	
Professor	Regular	05	05	05	
	Contract	0	0	0	
	Guest Lecturers	0	0	0	

Data Source: AISHE

4. Student support services

(a) Financial support received (from all sources) by students in the college between October 1st [previous year] to September 30th [current year]							
		Undergraduate		Postgraduate		PhD	
		Number	Average Value (Rs.)	Number	Average Value (Rs.)	Number	Average Value (Rs.)
SC	Male	82	527833	05	56278	0	0
	Female	61	347589	09	105342	0	0
ST	Male	43	264738	07	52914	0	0
	Female	94	551493	17	134831	0	0
General	Male	0	0	0	0	0	0
	Female	0	0	0	0	0	0
Total	Male	125	270049	12	109192	0	0
	Female	155	899082	26	240173	0	0

Data Source: AISHE

(a) Financial support received, from the DHE, by students in the college between October 1st [previous year] to September 30th [current year]							
		Undergraduate		Postgraduate		PhD	
		Number	Average Value (Rs.)	Number	Average Value (Rs.)	Number	Average Value (Rs.)
SC	Male	0	0	0	0	0	0
	Female	12	16730	0	0	0	0
ST	Male	0	0	0	0	0	0
	Female	21	45895	0	0	0	0
General	Male	01	288	0	0	0	0
	Female	153	188970	0	0	0	0
Total	Male	01	288	0	0	0	0
	Female	186	251595	0	0	0	0

Data Source: College records, DHE

(b) Hostel occupancy as on 30th September, [Current Year] (all hostels)			
Capacity		Number of residents	
Males:			
Females:			
SC	Male	0	
	Female	0	
ST	Male	0	
	Female	0	
General	Male	0	
	Female	0	
Total	Male	0	
	Female	0	

Data Source: Hostel register verified against fee receipts on record

(c) Hostel occupancy as on 30th September, [Current Year] (girls only hostels opened after _____)	
Capacity	Number of residents
SC	0
ST	0
General	0
Total	0

Data Source: Hostel register verified against fee receipts on record

5. Examination Results

(a) Examination results for [previous academic year] (undergraduate)											
		SC		ST		Other Reserved Categories		General		Total	
		M	F	M	F	M	F	M	F	M	F
1st year	Appeared	41	27	29	58	62	94	38	59	170	238
	1 st division	11	13	14	19	22	23	17	21	64	76
	2 nd Division	18	9	8	8	14	24	8	17	48	58
	3 rd Division	11	5	7	29	25	46	13	19	56	99
2nd year	Appeared	34	22	27	36	50	56	15	39	126	153
	1 st division	9	8	5	11	13	17	9	14	36	50
	2 nd Division	13	7	13	14	18	19	4	9	48	49
	3 rd Division	10	7	9	11	17	17	2	14	38	49
3rd year	Appeared	21	24	14	34	48	59	22	38	105	155
	1 st division	7	8	5	7	11	9	8	8	31	32
	2 nd Division	9	9	7	18	19	37	6	11	41	75
	3 rd Division	3	6	2	6	17	12	8	19	30	43

Data Source: AISHE, Examination results declared by [affiliating university/autonomous college]

(a) Examination results for [previous academic year] (postgraduate)											
		SC		ST		Other Reserved Categories		General		Total	
		M	F	M	F	M	F	M	F	M	F
1st year	Appeared	4	7	10	17	6	20	6	17	26	61
	1 st division	1	0	2	2	1	4	0	8	4	14
	2 nd Division	3	5	5	10	4	10	2	5	14	30
	3 rd Division	0	2	3	5	1	6	4	4	8	17
2nd year	Appeared	2	5	1	3	1	9	4	10	8	27
	1 st division	0	0	0	1	0	2	1	2	1	5
	2 nd Division	2	3	1	2	1	7	2	8	6	20
	3 rd Division	0	2	0	0	0	0	1	0	1	2

Data Source: AISHE, Examination results declared by [affiliating university/autonomous college]

6. Placement and student tracking

(a) Placement and Tracking of Students who graduated in [previous academic year] (Undergraduate)						
		Number of students who graduated in [the previous academic year] (*)	Of (*), the number of students who were successfully tracked and are:			
			Employed/ Self-employed	In education/ training	Unemployed	Not in the labour force
SC	Male	86	25		61	
	Female	66	19		47	
ST	Male	63	18		45	
	Female	115	34		81	
General	Male	211	63		148	
	Female	311	93		218	
Total	Male	360	106		254	
	Female	492	146		346	

Data Source: Records of the college placement cell

(b) Placement and Tracking of Students who graduated in [previous academic year] (Postgraduate)						
		Number of students who graduated in [the previous academic year] (*)	Of (*), the number of students who were successfully tracked and are:			
			Employed/ Self-employed	In education/ training	Unemployed	Not in the labour force
SC	Male	5	3		2	
	Female	10	6		4	
ST	Male	9	5		4	
	Female	18	10		8	
General	Male	15	9		6	
	Female	51	30		21	
Total	Male	29	17		12	
	Female	79	46		33	

Data Source: Records of the college placement cell

7. PhDs Awarded: NIL

Number of PhDs awarded between October 1st [previous year] to September 30th [current year]	
Discipline Group	Number
Arts	
Commerce	
Criminology and Forensic Science	
Cultural Studies	
Defence Studies	
Design	
Disability Studies	
Education	
Fashion Technology	
Fine Arts	
Fisheries Science	
Foreign Languages	
Gandhian Studies	
Home Science	
Indian Languages	
IT & Computer	
Journalism and Mass Communication	
Law	
Library and Information Science	
Linguistics	
Management	
Marine Science and Oceanography	
Oriental Learning	
Physical Education	
Religious Studies	
Science	
Social Science	

Social Work	
Women Studies	
Literature	
Other	
All disciplines	

Data Source: AISHE

8. Research and consultancy: NIL

Revenue generated through externally funded research and consultancies over [previous financial year]		
Discipline Group	Number of active projects	Total Revenue Generated (Rs. lakhs)
Arts	0	0
Commerce	0	0
Criminology and Forensic Science	0	0
Cultural Studies	0	0
Defence Studies	0	0
Design	0	0
Disability Studies	0	0
Education	0	0
Fashion Technology	0	0
Fine Arts	0	0
Fisheries Science	0	0
Foreign Languages	0	0
Gandhian Studies	0	0
Home Science	0	0
Indian Languages	0	0
IT & Computer	0	0
Journalism and Mass Communication	0	0
Law	0	0
Library and Information Science	0	0
Linguistics	0	0
Management	0	0
Marine Science and Oceanography	0	0
Oriental Learning	0	0
Others / Inter-disciplinary	0	0
Physical Education	0	0
Religious Studies	0	0
Science	0	0
Social Science	0	0
Social Work	0	0
Veterinary and Animal Sciences	0	0
Women Studies	0	0
All disciplines	0	0

Data Source: College/university records

Number of papers published in peer-reviewed journals between October 1st [previous year] to September 30th [current year]
--

Discipline Group	Number of papers published		Number of published papers through cross-institute research collaboration
	International Journals	National Journals	
Arts	0	0	0
Commerce	0	0	0
Criminology and Forensic Science	0	0	0
Cultural Studies	0	0	0
Defence Studies	0	0	0
Design	0	0	0
Disability Studies	0	0	0
Education	0	0	0
Fashion Technology	0	0	0
Fine Arts	0	0	0
Fisheries Science	0	0	0
Foreign Languages	0	0	0
Gandhian Studies	0	0	0
Home Science	0	0	0
Indian Languages	0	0	0
IT & Computer	0	0	0
Journalism and Mass Communication	0	0	0
Law	0	0	0
Library and Information Science	0	0	0
Linguistics	0	0	0
Management	0	0	0
Marine Science and Oceanography	0	0	0
Oriental Learning	0	0	0
Others / Inter-disciplinary	0	0	0
Physical Education	0	0	0
Religious Studies	0	0	0
Science	0	0	0
Social Science	0	0	0
Social Work	0	0	0
Women Studies	0	0	0
All disciplines	0	0	0

Date Source: College records based on published papers submitted by faculty

9. NAAC accreditation and UGC autonomy

	Date of Application (LOI & SSR submitted)	Date on which accreditation was received	Grade	Valid till
1 st Cycle	NIL	July 2013	"C"	July 2018
2 nd Cycle				
3 rd Cycle				

Date of submission of the Annual Quality Assurance Report for the current year: _NA_____.

Does the college have currently valid UGC autonomy? _____ NA _____. If yes, by order number _____ NA _____, dated _____ NA _____.

10. Institutional Trends

Variable	Baseline Value	[Year 1]	[Year 2]	[Year 3]	[Year 4]	Current Year
Percentage of sanctioned seats in the 1 st year filled (undergraduate, all categories)	450	93.11	75.11	55.11	0	93.11
Percentage of sanctioned seats in the 1 st year filled (postgraduate, all categories)	120	68.33	50	0	0	68.33
Transition rate from the 1 st year to the 2 nd year (undergraduate, all categories)	408	75.11	55.11	78.73	0	75.11
On-time graduation rate (undergraduate, all categories)	0	0	0	0	0	0
Transition rate from the 1 st year to the 2 nd year (post graduate, all categories)	87	50	63	0	0	50
On-time graduation rate (postgraduate, all categories)	0	0	0	0	0	0
Regular faculty in position rate (all levels, reserved categories)	11	0	0	0	0	11
Regular faculty in position rate (all levels, unreserved categories)	5	0	0	0	0	5
Percentage of regular faculty with PhDs (all levels)	56.25	0	0	0	0	56.25
Employment rate of graduates from the previous academic year (undergraduate, all categories)	252	0	0	0	0	252
Employment rate of graduates from the previous academic year (postgraduate, all categories)	63	0	0	0	0	63
Percentage of total revenue generated through externally funded research	0	0	0	0	0	0
Number of papers published in peer-reviewed, international journals	0	0	0	0	0	0

Source: Tables under section 1-8.

11. Financial Reports

Name and registration number of the auditor : Shyam S. Gupta & Associates Chartered
Accountant Indore and Registration No: 007309-C

Number of audit observations recorded by the auditor : 426416

Number of audit responses found satisfactory, as certified by the project directorate_____.

Certified audit reports as per the standard Chart of Accounts to be attached. (Enclosed)

12. All India Survey of Higher Education

Date on which all applicable fields of the Data Collection Format for the All India Survey of Higher Education were completed and submitted 31.01.2016 for 2015-16.

Instructions

- All data is to be reported as on 30th September of the current year.
- Postgraduate courses refer to courses at the Masters and MPhil level.
- The number of sanctioned seats is the number of students the college is authorized, by the UGC/DHE/affiliating University, to admit in the first year of its degree programs.
- The number of sanctioned faculty posts is the number of faculty the college is authorized, by the UGC/DHE/affiliating University, to recruit on a full-time basis.
- Enrolment is defined as the number of students who have paid their admission fees for joining a degree program by September 30 of the respective academic year.
- Admission is defined as the number of students who have paid their admission fees for joining a degree program, in the first year, by September 30 of the respective academic year and who have never been enrolled in that degree program previously.
- Other Reserved Categories include all categories of students (for e.g. sports quota, extracurricular quota, residents of Jammu and Kashmir etc.) for whom a fixed percentage of sanctioned seats are reserved.
- Examination results are to be reported for examinations held in the previous academic year, and the results for which were declared by 30th September of the current year.
- Allowed to keep terms refers to students who did not pass all subjects in the previous year but were allowed to transition to the next year of their respective degree programs.
- Regular faculty refers to faculty employed on open-ended, full-time contracts as per UGC norms.
- Contract faculty refers to faculty employed on fixed term, full-time contracts as per UGC norms.
- Guest Lecturers refers to faculty employed on a per lecture or per day basis as per UGC norms.
- Data on scholarships is to be reported on all scholarships awarded between 1st October of the previous year and 30th September of the current year.
- A hostel seat is considered occupied if a student has been allotted a seat in the hostel and the student, to whom the seat was allotted, has paid the hostel fee for the current academic year.
- Examination results refers to the average score obtained by a student, in the respective academic year, across all exams that are used to assess whether the student has met the requirement of the degree program in which he/she is enrolled.

- Student tracking refers to having up to date contact information (mobile phone and/or email address) and status (employment, unemployed, in formal education or training, not in the labour market/other) for each student for up to six from the end of the academic year when the student passed out (graduated).
- Externally funded research and consultancies refer to research and/or development funded through consultancy contracts or partnerships with a sponsor or purchaser who is external to the institution.
- A peer-reviewed journal is one that subjects an author's research to review and evaluation by others who are experts in the same field, before the research is published.
- An international journal is one that has an International Standard Serial Number (ISSN) issued by the ISSN International Centre.
- A paper is said to be published through cross-institute research collaboration if the primary affiliation of at least two authors is to different colleges/institutions.
- The institutional performance indicators common across all institutions can be found in the PIP. Institution-specific performance indicators can be found in the MOU signed between the Institution and the Department of Higher Education.
- The standard Chart of Accounts refers to the standard format for audit reports as notified by the Department of Higher Education through its orders.