

Annual Report 2016-17

This format outlines the annual reports to be published by all colleges in the Madhya Pradesh on their websites, by October 31st of each year. Part I is intended as a guide and colleges are free to alter the contents and format as they see fit. Part II, the Appendix (Institutional Performance Data and Financial Reports), is mandatory and colleges are required to report all data as per the attached format and instructions.

Important Information -

- Name of the college - Govt. Degree College Joura, District-Morena (M.P.)
- Place of the college - Joura
- District - Morena
- Division - Gwalior
- Year of establishment of college - 1986
- Name and Contact details(Mail id , Phone) of Principal -Pro. Shri Sheshnarayan shukla (hegcjaumor@m.p.gov.in) Cont. 9893723113
- Name , Post and Contact details of (mail id, Phone no.) of Reporting In charge - Dr. Rohitashva Sharma (rohitranshana09@gmail.com) 9425310147
- Date of report submission - 18/02/2018

Part I

1. The Principal's Report (2 pages)- Highlights the key activities, events, and successes of the past year and briefly describes major new initiatives to be undertaken over the next year.

The College has organised Various Camps, Activities, Conferences & Programmes related with Ncc, Nss, Yuva Utsav, Red cross etc. During the past year.

The college demined to organise National seminar, Yuba Sansad in Forth coming Year.

The college will also organise some Job-related! Oriented lectures training in nest session.

2. Overview (1 page)

(i) Vision, Mission and Objectives of the college

The College wants to be accredited with good NAAC grade and a leading quality Education Institution of the district.

(ii) Brief introduction of the college (including the status (Govt. / Lead/ Constituent/ Affiliated/ Private), Parent University, UGC recognition, CPE status, etc), location & campus area

Government degree College, (Pagara Road) Jaura, Morena, it is affiliated with Jiwaji University, Gwalior.

(iii) History of the college with significant milestones

The College inception in 1986. It has three faculty (Science, Commerce & Art) Upto Graduation level. The NCC & NSS Unit is running well from 1997.

The College has three main Faculty/Disciplines-

(A) B.Sc (Bio & Math's Group)

(B) B.Com

(C) B.A.

3. Senior Management Team and Board of Governors (1 page)

Lists the members of the senior management team (Principal, Registrar, Deans etc.) and members of the Board of Governors including their designations and professional backgrounds.

Administrative Hierarchy

For example -:

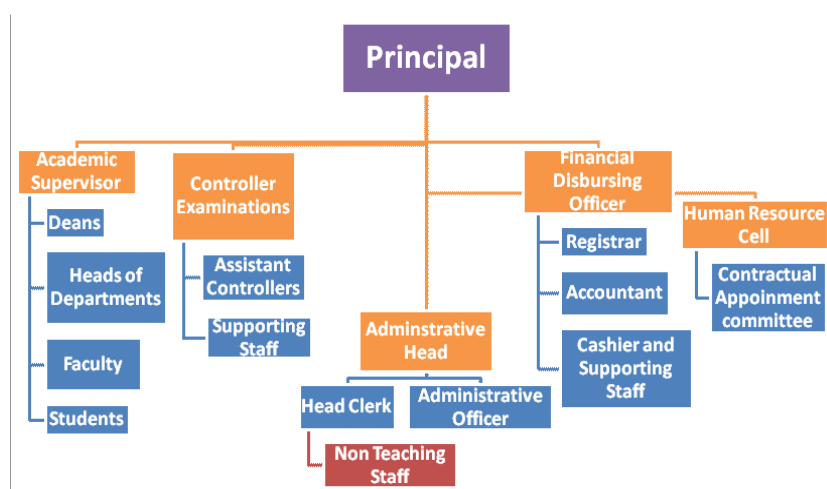

List of Chairperson/members of Statutory Bodies like Board of Governors/ Executive Committee/ Academic Council/ Janbhagidari Samiti, etc

4. Admission Statistics (1 page)

- The number of applicants at the UG and PG level who ranked the college as their 1st, 2nd and 3rd preference, the number of applications received for PhD courses, and the number of students admitted at each level as per the following format.

Applications	UG	PG	PhD
Applications that ranked the college as the 1 st preference	B.sc	-	NA
Applications that ranked the college as the 2 nd preference	B.com	-	
Applications that ranked the college as the 3 rd preference	B.A	-	
Total number of applications received (I year)	141	-	-
Number of students admitted (II, II & III Year)	709	-	-

Data Source: E-pravesh portal, records of the affiliating university

- A brief demographic profile of students admitted (in terms of gender, caste, whether from MP etc.)

Name of the Course	Gender	Category	% of students from the State	% of students from other states
B.A/B.Com/B.Sc	Male & Female	S.T	0.31%	Nil
"	"	S.C	20%	"
"	"	O.B.C	35%	"

5. Academic Programmes: Core Programs - UG & PG

Core programs at UG level

Stream	Name of the Core Program	Eligibility	Optional subjects
Arts	Bachelor of Arts	10+2 from a recognized Board OR 10+2 with relevant vocational course from M.P. Board	Foundation course + a group of 3 optional subjects
Commerce	B.Com	10+2	Foundation Course & Economics, Accounts, Managements
Science	B.Sc (Bio)	10+2	Foundation Course, Zoology, Botany, Chemistry
Science	B.Sc (Math's)	10+2	Foundation Course, Physics, Chemistry, Math

--	--	--	--

Core Options at PG level

Faculty	Name of the Core Program	Eligibility	Subject Options
<i>E.g. Arts</i>	<i>Master of Arts</i>	<i>3 year Degree course in any faculty/ Honours degree course in same subject</i>	<i>No. of subjects</i>
<i>Nil</i>	<i>Nil</i>	<i>Nil</i>	<i>Nil</i>

M.Phil/ Ph.D. Programs

S.no.	Subject	Eligibility	No. of scholars registered
<i>Nil</i>	<i>Nil</i>	<i>Nil</i>	<i>Nil</i>

PG Diploma/ Diploma/ Certificate/ Self-financed/ Skill based Vocational/ Short term courses

Name of	Departme	Durati	Fees	Seats
---------	----------	--------	------	-------

the Course	nt	on		
PGDCA	Affiliated with (M.P Bhoj) Open University	1Years	-	-
DCA	"	1Year	-	-

6. Academic Calendar 20 -

Academic Work	First/ Semester Fifth Semester	Third / Sixth	Second/ Semester	Fourth/ Sixth
Orientation Classes/Zero Classes/SWOT analysis	Orientation classes		Orientation Zero Classes	
Teaching and Continuous Comprehensive Evaluation	Teaching and comprehensive Evaluation		Teaching and comprehensive Evaluation	
CCE Schedule	C.C.E.		C.C.E.	
Preparation Leave	15 days before exam		15 days before exam	
Practical Exams (Graduation/)	10 days before exam		10 days before exam	
Semester and ATKT Exams	As decided by Jiwaji University		As decided by Jiwaji University	
Declaration of Examination Results	As Declare by Jiwaji University		As Declare by Jiwaji University	
Semester Break (for students)	As Decide by M.P. Higher education Dept. Bhopal		As Decide by M.P. Higher education Dept. Bhopal	
Semester Break (for teachers)	As Decide by M.P. Higher education Dept. Bhopal		As Decide by M.P. Higher education Dept. Bhopal	

7. The Student Experience (4 pages)

Briefly describes student life in the college:

- Infrastructural facilities available to students - Classrooms, Smart classrooms, laboratories and equipment, Common Research Lab,

Hostel; Canteen; Garden; Students common room, Auditorium, Sports Complex & other facilities

The College has basic facilities for students – Classrooms, Laboratories, Canteen, Girls Common Rooms, Sports Complex etc.

facilities & services (e & print), annual improvement initiatives

The College has enriched Library & Reading Room Also.

- Student support services:
 - ✓ IT enabled services

The College has a Computer Laboratories for students Learning & Practice.

- ✓ Financial assistance (scholarships/ schemes for SC/ST/OBC/ minority, Group & Health Insurance Schemes)

The students are getting all financial assistance, while are provided by M.P. govt.

- ✓ Personal enhancement & development schemes- NCC, NSS, Facilities for physically challenged & slow learners; Tutor-Guardian Scheme, Grievance Redressal Cell, Entrepreneurship Cell, Remedial classes, Career Guidance Cell.

The Has NCC, NSS, Career Guidance cell which are useful for overall Developments of Students.

Cultural Activities etc.

- ✓ Major student welfare initiatives over the past year

- Provided Course books from Book Bank.
- Organized Special Classes for weaker students.

Nil

- E

8. Student Achievements (5 pages)

Highlights the most significant academic and non-academic achievements of students over the past year. This can include major academic awards and scholarships received student research, and sports and other extracurricular activities. Focuses, in particular, on profiling top achievers and describing how resources provided by the college helped these students succeed.

ACADEMIC

- Merit NIL

S.no	Name of the award/ medal/ meritorious scholarship	Name of the recipient	Class	Area of achievement
-	-	-	-	-

- Research scholarship/ award - Nil

S.no	Name of the scholarship	Name of the recipient	Class	Area of research
------	-------------------------	-----------------------	-------	------------------

	award/			
-	-	-	-	-

CULTURAL

• **Participation**

S.no	Name of the event	District Level	State Level	University	National Level
1	Yuba Utsav	District Morena	-	-	-

• **Awards and Achievements - Nil**

Name of the student	Class	Event	Award/Achievement
-	-	-	-

SPORTS

• **Participation**

S.no	Name of the event	Division Level	State Level	University / National Level	International Level
1-	Kho-Kho	District	-	-	-
2-	Wrestling	District	-	-	-

- Awards and Achievements - Nil**

Name of the student	Class	Sport	Award/Achievement
-	-	-	-

9. Research Activities (4 pages) - Nil

Identifies major research themes, places these themes in their social and economic context, highlights major research achievements (publications, collaborations, intellectual property produced, external funding received etc.), and profiles top researchers. Lays out the research agenda and identifies themes for the coming year.

- Major research themes- Nil**

S. No.	Department	Prioritized research area and expertise	Social/ economic context
-	-	-	-

- Major/Minor research projects- Nil**

S. No	Name of the Faculty	Year	Title of the project	Name of funding Agency/ Industry	Total grant received
-	-	-	-	-	-

- **Papers presented in regional, national and international seminars/ conferences**

S. No.	Name of the faculty	Regional/ State	National	International
1-	Arts (Hindi)	-	Three Paper Presented	-

- **Publications in national/ international journals - Nil**

S.No.	Name of the faculty	Name of the journal	Title of the paper	ISSN/ ISBN number /Impact factor
-	-	-	-	-

- **List of linkages/ Collaborations/ MOUs - Nil**

Nil

- **College Publications: Research Journal, Magazine, Newsletter - Nil**

Nil

10. Human Resources (2 pages)

Highlights senior faculty and administrative appointments. Describes what new areas of activity (new courses, research areas, extracurricular activities etc.) and administrative improvements are enabled by these appointments.

1. Faculty and Administrative appointments: Teaching and Non-teaching

Positions	Teaching Faculty				Non Teaching Faculty	Technical Staff
	Prof	Promoted Prof	Assistant Prof	Guest Faculty		
Sanctioned by UGC/ University/ State Govt					-	-
<i>Filled by</i>	Nil	Nil	6	8	1	nil
Sanctioned by Management / Janbhagidari Samiti/ Other authority						Computer Operator, Choukidar, Sweeper
<i>Filled</i>						

2. Guest Faculty: subject-wise appointments

S.no.	Name of the Guest Faculty	Qualification	Subject
1.	Dr. Neelam Rajpoot	P.hd	Commerce
2.	Dr. Vijay Mangal	P.hd	Commerce
3.	Mr. Ravindra Dohare	M.Phil	Commerce
4.	Dr. Sudhir Pathak	P.hd	Botany
5.	Dr. Sandeep Shakya	P.hd	Zoology
6.	Mr. Nepal Singh	P.hd	Physics
7.	Dr. Amit dubey	P.hd	Sociology
8.	Dr. Manoj Rajpoot	P.hd	History
9.	Mr. Virendra singh	M.ped	Sports

3. Annual improvement in academic, research & administrative Initiatives

By motivation & Providing full facility & support to participate various national seminar for students & staff (Specially teachers)

11. Events and Initiatives (5 pages)

Describes major events including seminars, conferences, competitions, student study trips etc. Focuses on what was achieved and learned, and how the college will follow up.

Describes significant academic, administrative, student support, fundraising, and other initiatives over the past year. The description of each initiative will be structured around the need for the initiative, how it was designed, what resources were used, what results were achieved, and which features of the initiative drove success.

Nil

12. Institutional Development plan (4 pages)

Describes the college's activities over the past year under different schemes, discusses performance against strategic/institutional development plans and commitments over the previous year.

Indicator*	Baseline Value	Target for [current year]	Value as on 30th September [current year]
Employability Though NCC	Selection in Defence Services	Special Coaching for SSB Board	Selected some Students in Paramilitary Forces
Academic Excellence	Good Achievement in Examination	90% Students would pass in Graduation	-

Role of Internal Quality Assurance Cell (IQAC) in academic audit and initiating quality assurance strategies and processes

IQAC cell is trying to enrich the academic excellence of students and staff also.

13. Placement Report (3 pages) Career Guideline cell

Describes the college’s placement cell activities, placement rate and salary statistics, and lists major employers and sectors of employment (disaggregated by gender and course studied). Profiles successful alumni and identifies emerging placement trends.

Activities of Placement Cell

S.no	Name of the activity	Name of the Resource Person/ agency	Date & Duration
1.	Training programme of applied computer skill	Sh. Charanjeet singh	Oct. 2017
2-	Police/Defence selection coaching	Sr. H.N. Singh Hada	Nov. 2017

Placement Details Nil

S.no	No. of Students Selected	List of employers/companies	Salary Package
-	-	-	-

Alumni Profile - Nil

S.no.	Name of Alumni	Employment status	Name of the organisation
-	-	-	-

14. Innovations and Best Practices

The College Organizes Various multi disciplinary/ Inter Faculty Discussions on syllabus related topics during session.

15. SWOC Analysis (strength , weaknesses, Opportunity and Challenges

Our Students are capable and Keenly interested to join in police, Defense through NCC Training.

Their rural background doesn't fully cooperate to enrich their academic excellence.

Key initiatives planned, what each initiative is expected to achieve, and how it will contribute to the college's long term development.

Key Initiatives Planned/ implemented

S. No	Head (administrative/ academic,	Nature of proposal	Expected Outcome
-------	---------------------------------	--------------------	------------------

	etc)		
1.	NAAC Grade	SSR has Been Sent	NAAC Inspection (Could be get good Grade)
2.	Academic Excellence	Some Recourse person could be inbite	Excellent outcome could get from students

17. Appendix: Institutional Performance Data and Financial Reports

Provides key data on the institution and its performance, including achievement against strategic plan targets and financial reports. This section is mandatory. All data fields must be completed, in the format and as per the instructions attached.

Part II

Appendix: Institutional Performance Data and Financial Reports (all part II data kindly fill in attached excel sheet)

1. Sanctioned seats and enrolment

(a) Sanctioned Seats					
	SC	ST	Other Reserved Categories	General	Total
Undergraduate	210	03	403	231	947
Postgraduate	-	-	-	-	-
PhD	-	-	-	-	-

Data Source: AISHE

(b) Enrolment			
	Undergraduate	Postgraduate	PhD

		Year 1	Year 2	Year 3	Year 1	Year 2	
SC	Male	78	42	24	-	-	-
	Female	36	21	09	-	-	-
ST	Male	-	-	01	-	-	-
	Female	02	-	-	-	-	-
Other Reserved Categories	Male	114	86	60	-	-	-
	Female	59	47	37	-	-	-
General	Male	70	50	37	-	-	-
	Female	52	73	49	-	-	-
Total	Male	262	178	122	-	-	-
	Female	149	141	35	-	-	-

Data Source: AISHE

Number of sanctioned seats by discipline group and enrolment in the 1st year as on September 30th [current year]				
Discipline Group	Undergraduate		Postgraduate	
	Sanctioned Seats	Enrolment	Sanctioned Seats	Enrolment
Arts	42	42		
Commerce	35	35		
Criminology and Forensic Science				
Cultural Studies				
Defence Studies				
Design				
Disability Studies				
Education				
Fashion Technology				
Fine Arts				
Fisheries Science				
Foreign Languages				
Gandhian Studies				
Home Science				
Indian Languages				
IT & Computer				
Journalism and Mass Communication				
Law				
Library and Information Science				
Linguistics				

Management				
Marine Science and Oceanography				
Oriental Learning				
Physical Education				
Religious Studies				
Science	64	64		
Social Science				
Social Work				
Women Studies				

Data Source: AISHE

2. Transition and on-time graduation

(a) Transition from the 1st year to the 2nd year (Undergraduate)				
		Number of students admitted to the 1st year in [the previous academic year] (*)	Of (*), the number of students currently enrolled in the 2nd year who:	
			Passed all subjects in the 1st year	Were Allowed to Keep Terms
SC	Male	42	42	yes
	Female	21	21	
ST	Male	-	-	
	Female	-	-	
Other Reserved Categories	Male	86	86	
	Female	47	47	
General	Male	50	50	
	Female	73	73	
Total	Male	178	178	
	Female	141	141	

Data Source: AISHE, examination results declared by [affiliating university/autonomous college]

(a) Transition from the 1st year to the 2nd year (Postgraduate) Nil				
		Number of students admitted to the 1st year in [the previous academic	Of (*), the number of students currently enrolled in the 2nd year who:	
			Passed all subjects in the 1st year	Were Allowed to Keep Terms

		year] (*)		
SC	Male			
	Female			
ST	Male			
	Female			
Other Reserved Categories	Male			
	Female			
General	Male			
	Female			
Total	Male			
	Female			

Data Source: AISHE, examination results declared by [affiliating university/autonomous college]

(b) On-time graduation (Undergraduate)			
		Number of students admitted to the 1st year in [year t-3] (*) 2015-16	Of (*), the number of students who passed all final year examinations for the previous academic year 2016-17
SC	Male	24	19
	Female	9	6
ST	Male	1	Nil
	Female	Nil	Nil
Other Reserved Categories	Male	60	43
	Female	55	18
General	Male	37	37
	Female	49	57
Total	Male	122	99
	Female	113	81

Data Source: AISHE, examination results declared by [affiliating university/autonomous college]

(b) On-time graduation (Postgraduate) Nil			
		Number of students admitted to the 1st year in [year t-2] (*)	Of (*), the number of students who passed all final year examinations in the current year
SC	Male		
	Female		
ST	Male		
	Female		
Other Reserved Categories	Male		
	Female		
General	Male		
	Female		
Total	Male		
	Female		

Data Source: AISHE, examination results declared by [affiliating university/autonomous college]

3. Faculty and administrative staff in position and training

(a) Faculty and administrative staff in position as on 30th September, [current year]							
		Reserved					Unreserved
		SC	ST	MP Residents	Females	Others	
Assistant Professor	Sanctioned						
	Filled (Regular)	1	Nil	Yes	No	Nil	1
	Filled (Contract)						
	Guest Lecturers						8
Associate Professor	Sanctioned						
	Filled (Regular)						03
	Filled						

	(Contract)						
	Guest Lecturers						
Profes sor	Sanctioned						
	Filled (Regular)						
	Filled (Contract)						nil
	Guest Lecturers						
Admin . Staff (all)	Sanctioned						
	Filled (Regular)						
	Filled (Contract)						nil
Accou ntant	Sanctioned						
	Filled (Regular)	02					
	Filled (Contract)						nil

Data Source: AISHE

(b) Training of faculty and administrative staff between October 1st [previous year] to September 30th [current year] - Nil				
		Leadership and management training	Training in the area of academic specialisation	Other training
Assistant Professor	Number trained			
	Avg. number of days			
Associate Professor	Number trained			
	Avg. number of days			
Professor	Number trained			
	Avg. number of days			
Administrative Staff (all)	Number trained		N/A	
	Avg. number of days		N/A	
Accountant	Number trained		N/A	
	Avg. number of days		N/A	

Data Source: Compiled from training certificates submitted by faculty/administrative staff

(c) Faculty qualifications as on 30th September, [Current Year]					
		PhD	Postgraduate	Undergraduate	Others
Assistant Professor	Regular	01			
	Contract				
	Guest Lecturers				
Associate Professor	Regular	03			
	Contract				
	Guest Lecturers				
Professor	Regular				
	Contract				
	Guest Lecturers				

Data Source: AISHE

4. Student support services

(a) Financial support received (from all sources) by students in the college between October 1st [previous year] to September 30th [current year]							
		Undergraduate		Postgraduate		PhD	
		Number	Average Value (Rs.)	Number	Average Value (Rs.)	Number	Average Value (Rs.)
SC	Male	78					
	Female	36					
ST	Male	01					
	Female	-					
General	Male	-					
	Female	-					
Total	Male	79					
	Female	36					

Data Source: AISHE

(a) Financial support received, from the DHE, by students in the college between October 1st [previous year] to September 30th [current year]							
		Undergraduate		Postgraduate		PhD	
		Number	Average Value (Rs.)	Number	Average Value (Rs.)	Number	Average Value (Rs.)
SC	Male	78					
	Female	36					
ST	Male	01					
	Female	-					
General	Male	-					
	Female	-					
Total	Male	79					
	Female	36					

Data Source: College records, DHE

(b) Hostel occupancy as on 30th September, [Current Year] (all hostels) nil nil		
Capacity		Number of residents
Males:		
SC	Male	
	Female	
ST	Male	
	Female	
General	Male	
	Female	
Total	Male	
	Female	

Data Source: Hostel register verified against fee receipts on record

(c) Hostel occupancy as on 30th September, [Current Year] (girls only hostels opened after _____) nil	
Capacity	Number of residents
SC	
ST	

General	
Total	

Data Source: Hostel register verified against fee receipts on record

5. Examination Results

(a) Examination results for [previous academic year] (undergraduate)											
		SC		ST		Other Reserved Categories		General		Total	
1st year	Appeared	78	36	-	02	114	59	78	52	262	149
	1 st division										
	2 nd Division	08	-	-	-	12	08	06	04	26	12
	3 rd Division	70	36	-	02	102	51	64	48	236	137
2nd year	Appeared	42	21	-	-	86	47	50	73	170	141
	1 st division										
	2 nd Division										
	3 rd Division	42	212 -	-	86	-	47	50	73	178	141
3rd year	Appeared	24	09	01	-	60	37	37	49	122	95
	1 st division										
	2 nd Division		09	01						09	01
	3 rd Division	24				60	37	37	49	170	86

Data Source: AISHE, Examination results declared by [affiliating university/autonomous college]

(a) Examination results for [previous academic year]

(postgraduate) nil											
		SC		ST		Other Reserve d Categories		General		Total	
		M	F	M	F	M	F	M	F	M	F
1st year	Appeared										
	1 st division										
	2 nd Division										
	3 rd Division										
2nd year	Appeared										
	1 st division										
	2 nd Division										
	3 rd Division										

Data Source: AISHE, Examination results declared by [affiliating university/autonomous college]

6. Placement and student tracking - No record (Placement cell is not available)

(a) Placement and Tracking of Students who graduated in [previous academic year] (Undergraduate) nil						
		Number of students who graduated in [the previous academic year] (*)	Of (*), the number of students who were successfully tracked and are:			
			Employed/ Self-employed	In education/ training	Unemployed	Not in the labour force
SC	Male					
	Female					
ST	Male					
	Female					
General	Male					
	Female					

	e					
Total	Male					
	Female					

Data Source: Records of the college placement cell

(b) Placement and Tracking of Students who graduated in [previous academic year] (Postgraduate) nil						
		Number of students who graduated in [the previous academic year] (*)	Of (*), the number of students who were successfully tracked and are:			
			Employed/ Self-employed	In education/ training	Unemployed	Not in the labour force
SC	Male					
	Female					
ST	Male					
	Female					
General	Male					
	Female					
Total	Male					
	Female					

Data Source: Records of the college placement cell

7. PhDs Awarded

Number of PhDs awarded between October 1st [previous year] to September 30th [current year] nil	
Discipline Group	Number
Arts	
Commerce	
Criminology and Forensic Science	
Cultural Studies	
Defence Studies	
Design	
Disability Studies	
Education	
Fashion Technology	
Fine Arts	

Fisheries Science	
Foreign Languages	
Gandhian Studies	
Home Science	
Indian Languages	
IT & Computer	
Journalism and Mass Communication	
Law	
Library and Information Science	
Linguistics	
Management	
Marine Science and Oceanography	
Oriental Learning	
Physical Education	
Religious Studies	
Science	
Social Science	
Social Work	
Women Studies	
Literature	
Other	
All disciplines	

Data Source: AISHE

8. Research and consultancy

Revenue generated through externally funded research and consultancies over [previous financial year] nil		
Discipline Group	Number of active projects	Total Revenue Generated (Rs. lakhs)
Arts		
Commerce		
Criminology and Forensic Science		
Cultural Studies		
Defence Studies		
Design		
Disability Studies		
Education		

Fashion Technology		
Fine Arts		
Fisheries Science		
Foreign Languages		
Gandhian Studies		
Home Science		
Indian Languages		
IT & Computer		
Journalism and Mass Communication		
Law		
Library and Information Science		
Linguistics		
Management		
Marine Science and Oceanography		
Oriental Learning		
Others / Inter-disciplinary		
Physical Education		
Religious Studies		
Science		
Social Science		
Social Work		
Veterinary and Animal Sciences		
Women Studies		
All disciplines		

Data Source: College/university records

Number of papers published in peer-reviewed journals between October 1st [previous year] to September 30th [current year] nil			
Discipline Group	Number of papers published		Number of published papers through cross-institute research collaboration
	International Journals	National Journals	
Arts			
Commerce			
Criminology and Forensic Science			
Cultural Studies			
Defence Studies			
Design			
Disability Studies			
Education			
Fashion Technology			
Fine Arts			

Fisheries Science			
Foreign Languages			
Gandhian Studies			
Home Science			
Indian Languages			
IT & Computer			
Journalism and Mass Communication			
Law			
Library and Information Science			
Linguistics			
Management			
Marine Science and Oceanography			
Oriental Learning			
Others / Inter-disciplinary			
Physical Education			
Religious Studies			
Science			
Social Science			
Social Work			
Women Studies			
All disciplines			

Date Source: College records based on published papers submitted by faculty

9. NAAC accreditation and UGC autonomy

	Date of Application (LOI & SSR submitted)	Date on which accreditation was received	Grade	Valid till
1st Cycle	SSR has been in 2016	-	-	-
2nd Cycle	Submitted LOI is awaited			
3rd Cycle				

Date of submission of the Annual Quality Assurance Report for the current year: _____.

Does the college have currently valid UGC autonomy? _____no_____. If yes, by order number _____, dated _____.

10. Institutional Trends

Variable	Basel ine Value	[Yea r 1]	[Yea r 2]	[Yea r 3]	[Yea r 4]	Curr ent Year
Percentage of sanctioned seats in the 1 st year filled (undergraduate, all categories)	100%	100%	100%	100%	100%	100%
Percentage of sanctioned seats in the 1 st year filled (postgraduate, all categories)	-	-	-	-	-	-
Transition rate from the 1 st year to the 2 nd year (undergraduate, all categories)	60%	60%	60%	60%	60%	60%
On-time graduation rate (undergraduate, all categories)	65%	65%	65%	65%	65%	65%
Transition rate from the 1 st year to the 2 nd year (post graduate, all categories)	-	-	-	-	-	-
On-time graduation rate (postgraduate, all categories)	-	-	-	-	-	-
Regular faculty in position rate (all levels, reserved categories)	As appointed by D.H.E					
Regular faculty in position rate (all levels, unreserved categories)	As appointed by D.H.E					
Percentage of regular faculty with PhDs (all levels)	60%	60%	60%	60%	60%	60%
Employment rate of graduates from the previous academic year (undergraduate, all categories)	40%	38%	32%	38%	40%	40%
Employment rate of graduates from the previous academic year (postgraduate, all categories)	-	-	-	-	-	-

Percentage of total revenue generated through externally funded research	-	-	-	-	-	-
Number of papers published in peer-reviewed, international journals	-	-	-	-	-	-

Source: Tables under section 1-8.

11. Financial Reports

Name and registration number of the auditor _ Manoj Jeevan & Associates

Number of audit observations recorded by the auditor __02__.

Number of audit responses found satisfactory, as certified by the project directorate __02__.

Certified audit reports as per the standard Chart of Accounts to be attached.

12. All India Survey of Higher Education

Date on which all applicable fields of the Data Collection Format for the All India Survey of Higher Education were completed and submitted
 _____02/07/2015_____

Instructions

- All data is to be reported as on 30th September of the current year.
- Postgraduate courses refer to courses at the Masters and MPhil level.
- The number of sanctioned seats is the number of students the college is authorized, by the UGC/DHE/affiliating University, to admit in the first year of its degree programs.
- The number of sanctioned faculty posts is the number of faculty the college is authorized, by the UGC/DHE/affiliating University, to recruit on a full-time basis.
- Enrolment is defined as the number of students who have paid their admission fees for joining a degree program by September 30 of the respective academic year.
- Admission is defined as the number of students who have paid their admission fees for joining a degree program, in the first year, by September 30 of the respective academic year and who have never been enrolled in that degree program previously.

- Other Reserved Categories include all categories of students (for e.g. sports quota, extracurricular quota, residents of Jammu and Kashmir etc.) for whom a fixed percentage of sanctioned seats are reserved.
- Examination results are to be reported for examinations held in the previous academic year, and the results for which were declared by 30th September of the current year.
- Allowed to keep terms refers to students who did not pass all subjects in the previous year but were allowed to transition to the next year of their respective degree programs.
- Regular faculty refers to faculty employed on open-ended, full-time contracts as per UGC norms.
- Contract faculty refers to faculty employed on fixed term, full-time contracts as per UGC norms.
- Guest Lecturers refers to faculty employed on a per lecture or per day basis as per UGC norms.
- Data on scholarships is to be reported on all scholarships awarded between 1st October of the previous year and 30th September of the current year.
- A hostel seat is considered occupied if a student has been allotted a seat in the hostel and the student, to whom the seat was allotted, has paid the hostel fee for the current academic year.
- Examination results refers to the average score obtained by a student, in the respective academic year, across all exams that are used to assess whether the student has met the requirement of the degree program in which he/she is enrolled.
- Student tracking refers to having up to date contact information (mobile phone and/or email address) and status (employment, unemployed, in formal education or training, not in the labour market/other) for each student for up to six from the end of the academic year when the student passed out (graduated).
- Externally funded research and consultancies refer to research and/or development funded through consultancy contracts or partnerships with a sponsor or purchaser who is external to the institution.
- A peer-reviewed journal is one that subjects an author's research to review and evaluation by others who are experts in the same field, before the research is published.
- An international journal is one that has an International Standard Serial Number (ISSN) issued by the ISSN International Centre.
- A paper is said to be published through cross-institute research collaboration if the primary affiliation of at least two authors is to different colleges/institutions.
- The institutional performance indicators common across all institutions can be found in the PIP. Institution-specific performance indicators can be found in the MOU signed between the Institution and the Department of Higher Education.

- The standard Chart of Accounts refers to the standard format for audit reports as notified by the Department of Higher Education through its orders.

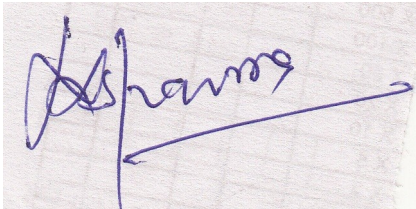

Dr. Rohitashva Kumar Sharma
(Associate Professor & coordinator)



Dr. V. Goyal
(Principal)