

GOVERNMENT COLLEGE BHAINSDEHI

Annual Report 2016 - 17

This format outlines the annual reports to be published by all colleges in the Madhya Pradesh on their websites, by October 31st of each year. Part I is intended as a guide and colleges are free to alter the contents and format as they see fit. Part II, the Appendix (Institutional Performance Data and Financial Reports), is mandatory and colleges are required to report all data as per the attached format and instructions.

Important Information :-

- Name of the college :- **Government College Bhainsdehi**
- Place of the college :- Village – Nawapur, Tehsil - Bhainsdehi
- District :- Betul (M.P.)
- Division :- Narmadapuram Division
- Year of establishment of college :- 1982
- Name and Contact details of Principal :- Shri Jitendra Dawande
Cell – 9993306794
hegcbhabet@mp.gov.in
- Name, Post and Contact details of Reporting In charge :- Shri Jitendra Dawande
Cell – 9993306794
hegcbhabet@mp.gov.in
- Date of report submission :- _____

PART – I

The Principal's Report :- Highlights the key activities, events, and successes of the past year and briefly describes major new initiatives to be undertaken over the next year.

Government College, Bhainsdehi is one of the oldest and prestigious institutions of Betul district. It was established on 22 Sept. / 22 Oct. 1982 in building of Govt. Hr. Sec. School Bhainsdehi with 42 students in B.A. course. Bachelor of Commerce was started in the year 1987. In the year 2010-11 college was shifted in its own building on a hill in Nawapur village of Bhainsdehi Tehsil. Bachelor of Science and PG in four subjects started in the year 2012-13. Over the years it has evolved into an ideal centre of education, especially for those belonging to socio-economically disadvantaged communities.

The college is affiliated to Barkatullah University, Bhopal. The college follows the semester system. The college aims to facilitate and promote studies of higher education in three disciplines, viz., Arts, Commerce and Science. The student strength is 1150. The college also offers Master's degree programmes in Economics, Hindi, Political Science and Sociology.

1. Overview (1 page)

(i) Vision, Mission and Objectives of the college

VISION :-

To get B+ accreditation in 5 years and enhance employability of our students such that at least 10 percent of them are employed or join P.G. within six months of passing out.

MISSION :-

To provide quality education and ensure equity among the students so that they grow into ethically and morally strong persons with the confidence to meet the challenges in their life and become valuable assets of the organizations they are employed in.

(ii) Brief introduction of the college (including the status (Govt. / Lead/ Constituent/ Affiliated/ Private), Parent University, UGC recognition, CPE status, etc), location & campus area

- φ The college is a Government organisation under Department of Higher Education of Madhya Pradesh.
- φ It is affiliated to Barkatullah University, Bhopal.
- φ The College is situated in Bhainsdehi tehsil of Betul District of Madhya Pradesh.
- φ It is located on Nawapur village of Bhainsdehi teshsil.
- φ Total area of the college is 16 acre and Built up area is 1500 sq.mts.

(iii) History of the college with significant milestones

Established in the year 1982-83, the Government College Bhainsdehi started its journey in three rooms provided by Govt. Higher Secondary School Bhainsdehi with a Bachelor in Arts course with 42 students. Bachelor of Commerce was started in the year 1987. In the year 2010-11 college was shifted in its own building. Bachelor of Science and PG in four subjects started in the year 2012-13.

A Janbhagidari Samiti was constituted in the year 1997 to generate funds and to speed up the development of the institute on local level. The college was affiliated to Dr. Hari Singh Gour University Sagar later on shifted to Barkatullah University Bhoapl (MP).

(iv) Faculties and major disciplines

Faculty	UG Departments	PG Departments	Research
Arts	English, History, Home Science	Economics, Hindi literature, Political Science, Sociology	--
Commerce	Commerce	--	--
Science	Mathematics, Physics, Botany, Chemistry, Zoology	--	--

2. Senior Management Team and Board of Governors (1 page)

Lists the members of the senior management team (Principal, Registrar, Deans etc.) and members of the Board of Governors including their designations and professional backgrounds.

Administrative Hierarchy

For example -:

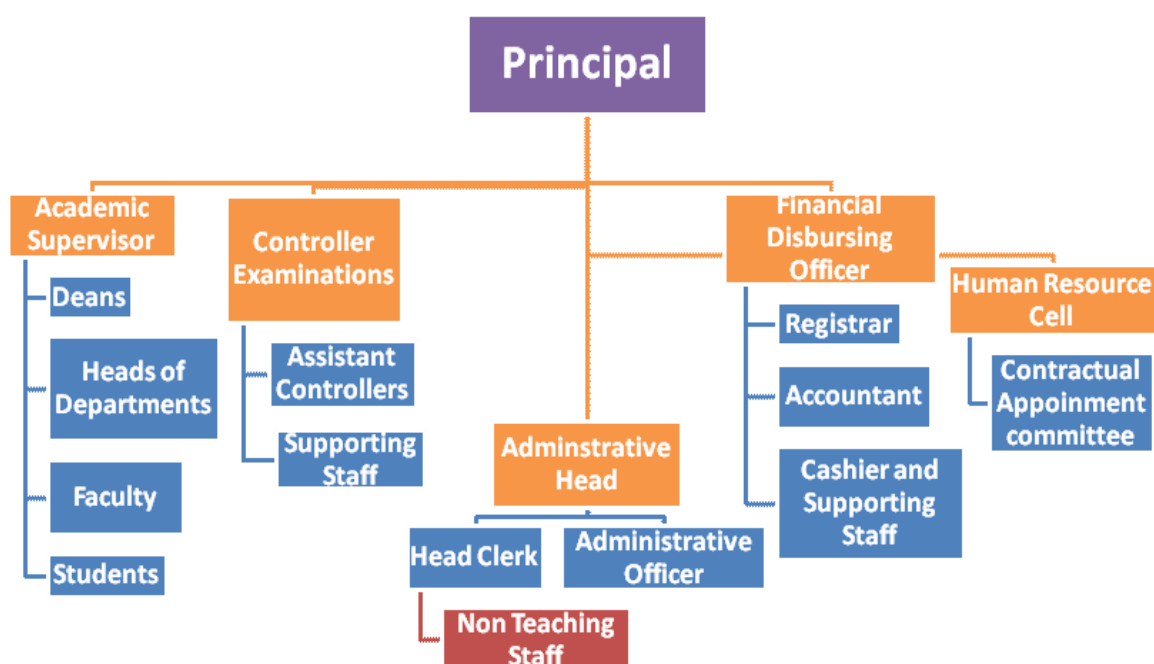

List of Chairperson/members of Statutory Bodies like Board of Governors/ Executive Committee/ Academic Council/ Janbhagidari Samiti, etc

3. Admission Statistics (1 page)

- The number of applicants at the UG and PG level who ranked the college as their 1st, 2nd and 3rd preference, the number of applications received for PhD courses, and the number of students admitted at each level as per the following format.

Applications	UG	PG	PhD
Applications that ranked the college as the 1 st preference	350	75	NA
Applications that ranked the college as the 2 nd preference	225	45	
Applications that ranked the college as the 3 rd preference	150	35	
Total number of applications received	725	155	
Number of students admitted	636	121	

Data Source: E-pravesh portal, records of the affiliating university

- A brief demographic profile of students admitted**
(In terms of gender, caste, whether from MP etc.)

Name of the Course	Gender	Category	% of students from the State	% of students from other states
B.A.	Male & Female	All	100%	---
B. Sc. (Maths)	Male & Female	All	100%	---
B. Sc. (Bio group)	Male & Female	All	100%	---
B. Com.	Male & Female	All	100%	---
M.A. – Economics	Male & Female	All	100%	---
M.A. – Hindi	Male & Female	All	100%	---
M.A. – Political Science	Male & Female	All	100%	---
M.A. - Sociology	Male & Female	All	100%	---

4. Academic Programme :-
Core Programs - UG

Stream	Name of the Core Program	Eligibility	Optional subjects
Arts	Bachelor of Arts (B.A.)	10+2 from a recognized Board OR 10+2 with relevant vocational course from M.P. Board	Foundation course + a group of 3 optional subjects from arts stream like Economics, Hindi literature, English literature, Home science, History, Political Science, and Sociology
Science	B. Sc. (Maths)	10+2 from a recognized Board OR 10+2 with relevant vocational course from M.P. Board	Foundation course + Mathematics Physics Chemistry
Life Science	B. Sc. (Bio group)	10+2 from a recognized Board OR 10+2 with relevant vocational course from M.P. Board	Foundation course + Botany Zoology Chemistry
Commerce	B. Com.	10+2 from a recognized Board OR 10+2 with relevant vocational course from M.P. Board	Foundation course + a group of 3 optional subjects from commerce stream

Core Programme :- UG

Faculty	Name of the Core Program	Eligibility	Subject Options
Arts	M.A. - Economics	3 year Degree course in any faculty/ Honours degree course in same subject	--
	M.A. - Hindi	3 year Degree course in any faculty/ Honours degree course in same subject	--
	M.A. - Political Science	3 year Degree course in any faculty/ Honours degree course in same subject	--
	M.A. - Sociology	3 year Degree course in any faculty/ Honours degree course in same subject	--

M.Phil / Ph.D. Programmes: - N/A

S. No.	Subject	Eligibility	No. of scholars registered
N/A			

PG Diploma/ Diploma/ Certificate/ Self-financed/ Skill based Vocational/Short term courses

Name of the Course	Department	Duration	Fees	Seats
N/A				

5. Academic Calendar 2015-16

Academic Work	First/ Third/ Fifth Semester	Second/ Fourth/ Sixth Semester
Orientation Classes/ Zero Classes/ SWOT analysis	01 July to 10 July Zero Classes	---
Teaching and Continuous Comprehensive Evaluation	13 July to 07 Nov. Teaching and CCE (93 Days)	01 Jan. to 23 April Teaching and CCE (90 Days)
CCE Schedule	01 Nov. to 07 Nov.	Second week of March
Preparation Leave	14 Nov. to 16 Nov.	24 April to 26 April
Practical Exams (Graduation/ Post Graduation)	15 Oct. to 05 Nov. Practical exams	25 March to 11 April Practical exams
Semester and ATKT Exams	17 Nov. to 21 Dec.	27 April to 26 April
Declaration of Examination Results	31 Dec.	15 June
Semester Break (for students)	22 Dec. to 31 Dec. (10 Days)	27 May to 30 June (35 Days)
Semester Break (for teachers)	22 Dec. to 31 Dec. (10 Days)	27 May to 15 June (20 Days)

6. The Student Experience (4 pages) Briefly describes student life in the college:

- Infrastructural facilities available to students - Classrooms, Smart classrooms, laboratories and equipment, Common Research Lab, Hostel; Canteen; Garden; Students common room, Auditorium, Sports Complex & other facilities

Infrastructure facility available to students are 12 classrooms, 5 laboratories (botany, chemistry, physics, zoology and home science), two smart classroom, cycle stand, girls common room, play ground for volley ball and badminton, table tennis and carom room, gymnasium room, 2 drinking water coolers, one generator for backup, separate toilets for girls and boys and a ramp to physically challenged students are available in the college.

- Library as a learning resource- advisory committee, its composition, facilities & services (e & print), annual improvement initiatives

Although there is no separate library building exists in the college. Library runs in two halls of 25 by 25 ft. There are more than 7000 books, including text books, reference books and journals. Several magazines and news papers are subscribed in the library. Construction of new library is proposed in the near future. Photo copy facility and facilities for scanning, printing are available in the library.

Student support services :-

- ✓ IT enabled services

10 computers with 02 printers are available for the students in the college. Most of the office work is done on line on computers like admissions, fees, examination application etc.

- ✓ Financial assistance (scholarships/ schemes for SC/ST/OBC/ minority, Group & Health Insurance Schemes)

- ★ There is one unit of NSS with a total strength of 100 boys.
- ★ A Grievance Redressal cell exists in the college which monitors the grievances of staff and students.
- ★ Teacher guardian scheme is followed by the institute.
- ★ Career guidance is given under Vivekanand Career Marg Darshan Yojana.
- ★ There is Personality development cell which organizes various programs for the students as per calendar provided by Department Of Higher Education.

- ✓ Personal enhancement & development schemes- NCC, NSS, Facilities for physically challenged & slow learners; Tutor-Guardian Scheme, Grievance Redressal Cell, Entrepreneurship Cell, Remedial classes, Career Guidance Cell.

The social outreach activities are done with the help of a unit of NSS. Followings are the notable outreach programmes done in the camp of NSS-

- ★ Blood Donation Camp and awareness
- ★ AIDS awareness programme
- ★ Digital India and Cashless Transaction Awareness Programme
- ★ Involvement in local Traffic System Management
- ★ Driving Licence making Abhiyan
- ★ Plantation work and Swacch Bharat Abhiyan
- ★ Health Check-up camp
- ★ Voter Awareness and making AADHAR card Abhiyan
- ★ NSS district and state level camp
- ★ Participation of NSS volunteers in various activities like tracking, mountaineering, swimming etc.
- ★ Many other social programmes

- ✓ Extracurricular activities: Calendar of activities (Sports, Youth Festival, cultural and literary events), Achievements, Awards

Regular sports activities are conducted as per the calendar. There is a post of Sports officer in the college who conducts all the games and sports activities as per the schedule.

Several students from the college have participated in regional and Division level in the Kho-Kho, Volley ball and athletics.

Cultural activities are regularly organized in the college; "Yuva utsav" calendar programs are organized. College organizes regional level Quiz "Prashna Manch" which is organized in the college every year.

✓ Major student welfare initiatives over the past year

- ★ Remedial Coaching is provided to the students who are at risk of failure and drop out.
- ★ Physically Handicapped students are benefited
- ★ Gaon ki Beti scholarship
- ★ Awas Sahayata Yojna scholarship
- ★ Post Metric Scholarship for SC, ST and OBC students.
- ★ Support and guidance provided to the students in preparing for the competitive exams.
- ★ Free Book bank and Free Stationary Scheme for SC, ST students
- ★ CM Helpline

• Extension Activities

- ★ Several social outreach programs and extension activities are organized through NSS, Yuva Utsav and other programmes.
- ★ Some of the programs which are regularly organized are NSS camps. During the camp period extension activities like Hygiene, Environment conservation, adult literacy, Human rights, Social equality and cleanliness drive are followed.
- ★ Apart from this Blood Donation Camp, Swachch Bharat Abhiyan, AIDs Jagrookta Abhiyan, Nashile Padardh Unmoolan Saptah, Kaumi Ekta Saptah, and other all activities as per Yuva Utsav calendar are organized from time to time.

7. Student Achievements (5 pages)

Highlights the most significant academic and non-academic achievements of students over the past year. This can include major academic awards and scholarships received student research, and sports and other extracurricular activities. Focuses, in particular, on profiling top achievers and describing how resources provided by the college helped these students succeed.

ACADEMIC

- Merit

S. No.	Name of the award / medal / meritorious scholarship	Name of the recipient	Class	Area of achievement
1.	Central Sector Meritorious Scholarship	Ku. Sanjana Mithlesh Patankar	B.Sc. I sem	Above 80 % score in XII

- Research scholarship/ award

S. No.	Name of the scholarship / award	Name of the recipient	Class	Area of achievement
		N/A		

CULTURAL

- Participation

S. No.	Name of the event	District Level	State Level	University	National Level
1)	Vocal	05	--	01	--
2)	Playing Tabla	02		01	
3)	Debate	03		01	

- Awards and Achievements

S. No.	Name of the student	Class	Event	Award / Achievement
1)	Ku. Deepti Rathore	B.Sc. V sem	Vocal	Participated in University level cultural festival
2)	Himanshu Soni	B.Sc. – III sem	Playing Tabla	Participated in University level cultural festival
3)	Tushar Mahale	B.Sc. – III sem	Debate	Participated in University level cultural festival

SPORTS

- Participation

S.No	Name of the event	Division Level	State Level	University/ National Level	International Level
1	Volley ball	04	-	-	-
2	Kabaddi	01	-	-	-

- Awards and Achievements

S. No.	Name of the student	Class	Sport	Award / Achievement
1	Dinesh Kasdekar	B.A. – V sem	Volley ball	Participated in divisional level games
2	Mangal Baraskar	B.Sc. III sem	Volley ball	Participated in divisional level games
3	Kamlesh Tandilkar	B.A. – I sem	Volley ball	Participated in divisional level games
4	Mungi Lal Akhande	B.A. – V sem	Volley ball	Participated in divisional level games
5	Harish Varti	B.A. – V sem	Kabaddi	Participated in divisional level games

8. Research Activities (4 pages)

Identifies major research themes, places these themes in their social and economic context, highlights major research achievements (publications, collaborations, intellectual property produced, external funding received etc.), and profiles top researchers. Lays out the research agenda and identifies themes for the coming year.

- Major research themes

S. No.	Department	Prioritized research area and expertise	Social/ economic context
		N / A	

- Major/Minor research projects

S. No	Name of the Faculty	Year	Title of the project	Name of funding Agency/ Industry	Total grant received
			N / A		

2. Guest Faculty: subject-wise appointments

S. No.	Name of the Guest Faculty	Qualification	Subject
1.	Dr. Archana Mishra	Ph. D.	Botany
2.	Shri Diwakar Prasad Sharma	M. Phil.	Chemistry
3.	Smt Aruna Dhandhole	M. Com	Commerce
4.	Shri Vinod Magarde	M. Phil.	Economics
5.	Shri Krishna Laharpure	M. Phil.	Economics
6.	Dr. Satish Thakare	SLET, Ph. D.	Hindi
7.	Shri Vinod Bagde	SLET	Hindi
8.	Dr. Saheb Rao Jharbade	SLET, Ph.D.	History
9.	Dr. Richa Saxena	Ph. D.	Home Science
10.	Shri Dheeraj Gupta	M. Phil.	Librarian
11.	Shri Nilesh Dhurvey	M. Phil.	Physics
12.	Dr. Suresh Kumar Vimal	Ph. D.	Political Science
13.	Shri Jairam Jamhare	M. Phil.	Political Science
14.	Shri Narendra Soni	UGC - NET	Sociology
15.	Dr. Mamta Kushwaha	Ph. D.	Sociology
16.	Shri Kamlesh Kumar Deokate	M. Phil.	Sports Officer
17.	Shri Raju Piparde	M. Phil.	Zoology
18.	Shri Rajendra Kumar Nagle	M. Phil.	Zoology

3. Annual improvement in academic, research & administrative Initiatives

- ★ Biometric attendance system is started.
- ★ Accounts have been audited by CA till 2015

10. Events and Initiatives (5 pages)

Describes major events including seminars, conferences, competitions, student study trips etc. Focuses on what was achieved and learned, and how the college will follow up.

Describes significant academic, administrative, student support, fund raising and other initiatives over the past year. The description of each initiative will be structured around the need for the initiative, how it was designed, what resources were used, what results were achieved, and which features of the initiative drove success.

N/A

11. Institutional Development plan (4 pages)

Describes the college's activities over the past year under different schemes, discusses performance against strategic/institutional development plans and commitments over the previous year.

Indicator*	Baseline Value	Target for [current year]	Value as on 30 th September [current year]
N/A			

- Role of Internal Quality Assurance Cell (IQAC) in academic audit and initiating quality assurance strategies and processes

<ul style="list-style-type: none">★ IQAC monitors academic activities of the college.★ It organizes regular meetings with the staff members and formulates plan for development.★ Takes feedback from students and teachers and implement it in development of the college.★ Organizes workshops and seminars for exchange of views.★ Teachers were sensitized for spreading awareness on cleanliness. Motivational classes for students and teachers for internal peace were conducted.
--

12. Placement Report (3 pages)

Describes the college's placement cell activities, placement rate and salary statistics, and lists major employers and sectors of employment (disaggregated by gender and course studied). Profiles successful alumni and identifies emerging placement trends.

- Activities of Placement Cell

S. No.	Name of the activity	Name of the Resource Person/ agency	Date & Duration
N/A			

- Placement Details

S. No.	No. of Students Selected	List of employers/companies	Salary Package
N/A			

- Alumni Profile

S. No.	Name of Alumni	Employment status	Name of the organisation
1)	Shri Ashish Davande	Civil Judge	MP Court
2)	Shri Pravin Hazare	ADJ	
3)	Shri Sanjay Tiwari	Advocate	
4)	Shri ShriKant Joshi	Advocate	
5)	Shri Manoj Joshi	C.A.	
6)	Shri Sanjay Dange	National Volley Ball Player & Teacher	Department of School Education MP
7)	Shri Anil Ninave	Retd. Havaladar	Border Security Force
8)	Shri Sanjay Singh	National Volley Ball Player	WCL Pathakheda
9)	Shri Shivendra Singh Thakur	Contractor (A ⁺ class)	
10)	Shri Sanjay Soni	Businessman	

13. **Innovations and Best Practices**

- ★ Along with traditional system, learning and teaching through LCD projectors has been introduced.
- ★ Self learning is encouraged.
- ★ Zero classes and bridge classes at the start of semester has been introduced.
- ★ Teacher guardian scheme is introduced.
- ★ Environment conservation lectures and workshops were organized.
- ★ Special lectures and lectures for Personality development were started.

14. SWOC Analysis (Strength, Weaknesses, Opportunity and Challenges)

<p>★ <u>Strength</u></p> <ol style="list-style-type: none">1) Student strength2) Involvement of local stake holders in development
<p>★ <u>Weakness</u></p> <ol style="list-style-type: none">1) Traditional method of teaching and learning2) Lack of broadband connectivity3) Lack of proper infrastructure, regular faculty and staff4) Relatively low performance in PG classes5) Lack of research activity6) Lack of Industries nearby and low employability
<p>★ <u>Opportunity</u></p> <ol style="list-style-type: none">1) This is the only government college under 40 km periphery which has a huge number of students, can be developed into centre of excellence.
<p>★ <u>Challenges</u></p> <ol style="list-style-type: none">1) Increasing the standards of Teaching2) Increase employability

15. Looking Ahead (3 pages) Future Plans

Lays out the college's priorities and goals over the coming year. Describes key initiatives planned, what each initiative is expected to achieve, and how it will contribute to the college's long term development.

Key Initiatives Planned / implemented

S. No	Head (administrative/ academic etc.)	Nature of proposal	Expected Outcome
1	Academic	Starting PG programmes in Sciences	Increase access of student

2	Academic	Starting Hostel Facility	Provide accommodation to students
3	Academic	Starting skill development and vocational course	Getting employability
4	Academic	A one day workshop conducted on Environmental Awareness.	Creating social awareness
5	Infrastructure	Renovation of Class rooms and college infrastructure	Providing better academic environment
6	Infrastructure	Purchase equipments and instruments for laboratories	Providing better academic environment
7	Sports	Purchase equipments for development of sports activity	Developing student personality through curricular activity
8	Administrative	Biometric attendance system and CCTV cameras were installed	To monitor the college administration.

16. Appendix: Institutional Performance Data and Financial Reports

Provides key data on the institution and its performance, including achievement against strategic plan targets and financial reports. This section is mandatory. All data fields must be completed, in the format and as per the instructions attached.

