

Annual Report 2016-17

This format outlines the annual reports to be published by all colleges in the Madhya Pradesh on their websites, by October 31st of each year. Part I is intended as a guide and colleges are free to alter the contents and format as they see fit. Part II, the Appendix (Institutional Performance Data and Financial Reports), is mandatory and colleges are required to report all data as per the attached format and instructions.

Important Information –

- Name of the college – **Govt Degree College**
- Place of the college - **Prithvipur**
- District – **Tikamgarh (m.p.)**
- Division - **sagar**
- Year of establishment of college - **1987**
- Name and Contact details(Mail id , Phone) of **Principal – Dr. D S Yadav**
 - Mail id- hegcpritik@mp.gov.in
 - Phone- **07680 233371**
 - Mobile - **8827680999**
- Name , Post and Contact details of (mail id, Phone no.) of Reporting **In charge – Dr. D S Yadav**
 - Mail id- hegcpritik@mp.gov.in
 - Phone- **07680 233371**
 - Mobile - **8827680999**
- Date of report submission -**24.01.2018**

Part I

- 1. The Principal's Report (2 pages)-** Highlights the key activities, events, and successes of the past year and briefly describes major new initiatives to be undertaken over the next year.

Government Degree college Prithvipur dist. Tikamgarh Madhya Pradesh was established in September 1987, with the notification direction of the higher education deptt. This college is located in panchayat area major students comes from rural areas. We have organised district level volleyball tournament. NSS boys unit is working effectively regular activities and annual camp taken place. In during course. Our cultural team Participated in district level competition at Tikamgarh and owned prizes. Matdata Jagrukta raily, Clean India abhiyan Conducted- development. Of sport ground with the help of panchayat Completed. Social ethics moral values program taken for student faculty wise arts to make good responsible citizen of the country.

We have Clean and green campus that provides us good and healthy environment. In coming years strength of student will be increased about three thousand which is at present 1722. In the basis of the college several activities are organised regularly. In the current session the college organised cooking, Innovation and women empowerment for the benefit of under graduate student. Daily activities of NSS was organised as per the time table. Different activities were organised on the occasion of Madhya Pradesh sthapna divas. Besides it the college celebrated hindi diwas , anti tobacco day , metadata diwas surya namaskar and yoga diwas were organised tree plantation is regular activity of the college to make Campus green. Besides regular teaching clean and ragging free campus is priority for this session.

2. verview (1 page)

(i) Vision, Mission and Objectives of the college

01.To Provided quality education with employability

The mission of the institution is to strive for imparting quality education and promotes equity.

- The environment for all round development of the students will be created n the institution.
- To help students to remain inquisitive by helping them to develop skill and promote entrepreneurship.
- To provide leadership, consultation, and guidance to the communities.

(ii) Brief introduction of the college (including the status (Govt. / Lead/ Constituent/ Affiliated/ Private),Parent University, UGC recognition, CPE status, etc), location & campus area

Presently its status is Government college . It is Affiliated with Maharaja Chhatrasal Budndelkhand University Chhatarpur All so Affiliated to Dr. Harisingh Gour Vishwavidhayala Sagar it comes under 2f Category of UGC. This college is located in Panchayat area. Of Tehsil Prithvipur And Distt. Tikamgarh mp we have Twenty Two Acre Land.

(iii) History of the college with significant milestones

This college was established in 1987 with the support of local leader and social worker in the begning only Arts Faculty was Started with Six Subject (Hindi, English, Political Science, Sociology, History, Economics.)

(iv) Faculties and major disciplines

The college is multi faculty co-education college. Arts faculty are in this college. The details are as under:

B.A. :- Hindi, English Political Science, History, Sociology, Economics,

3. Senior Management Team and Board of Governors (1 page)

Lists the members of the senior management team (Principal, Registrar, Deans etc.) and members of the Board of Governors including their designations and professional backgrounds.

Administrative Hierarchy

For example -:

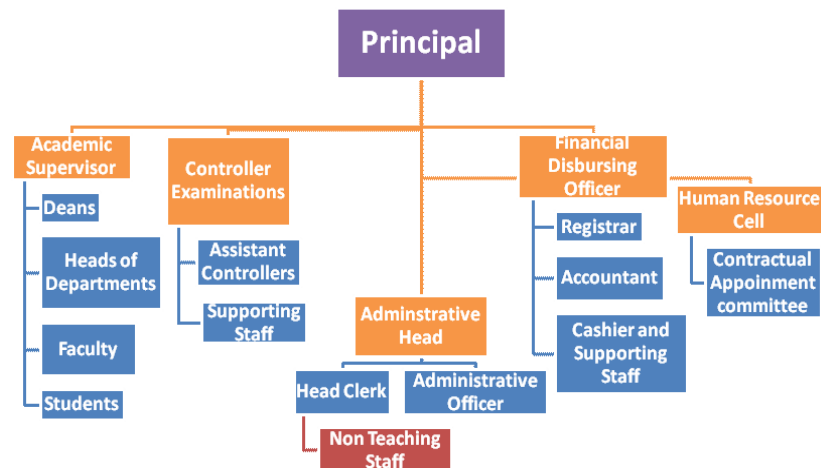

List of Chairperson/members of Statutory Bodies like Board of Governors/ Executive Committee/ Academic Council/ Janbhagidari Samiti, etc

Janbhagidari Samiti

1.Vitt Samiti

- 1.Tahasildar
- 2.Manager sbi
3. Dr. D.S. Yadav
4. Smt Saroj Panday

Prabandh Samiti

- Shri Anil Bukhariya
Dr. D.S. Yadav

Samanya Parisad

- Shri Anil Bukhariya (Chairmen)
Shri SDM Niwari (Vice Chairmen)
Shri excellence school Prithvipur (member)
Shri Principal Govt. school jeron
Shri M D Mishra
Shri. Kamlesh Jain
Shri kailash Rawat
Shri K D Nayak
Shri Deelip Gupta
Smt Munni devi Yadav
Shri Bhagwan das Kori
Shri Anil sour
Ku. Samridhi lakera
Shri Chatur Kushwaha
Shri Tulsi Kori

4. Admission Statistics (1 page)

- The number of applicants at the UG and PG level who ranked the college as their 1st, 2nd and 3rd preference, the number of applications received for PhD courses, and the number of students admitted at each level as per the following format.

Applications	UG	PG	PhD
Applications that ranked the college as the 1 st preference	-	-	NA
Applications that ranked the college as the 2 nd preference	-	-	
Applications that ranked the college as the 3 rd preference	-	-	
Total number of applications received	-	-	
Number of students admitted	-	-	

Data Source: E-pravesh portal, records of the affiliating university

- A brief demographic profile of students admitted (in terms of gender, caste, whether from MP etc.)

Name of the Course	Gender	Category	% of students from the State	% of students from other states
B.A.	Male		100	Nil
	Female		100	Nil

5. Academic Programs: Core Programs - UG & PG

Core programs at UG level

Stream	Name of the Core Program	Eligibility	Optional subjects
Arts	Bachelor of Arts	10+2 from a recognized Board OR 10+2 with relevant vocational course from M.P. Board	01.Foundation course + Political Science, sociology, History 02.Foundation course + Political Science, Hindi, History 03.Foundation course + Political Science, Economics, History 04.Foundation course + English, sociology, History 05.Foundation course + English, Hindi, History

Core Options at PG level

Faculty	Name of the Core Program	Eligibility	Subject Options
<i>E.g. Arts</i>	<i>Master of Arts</i>	<i>3 year Degree course in any faculty/ Honours degree course in same subject</i>	<i>No. of subjects</i>
Nil	Nil	Nil	Nil

M.Phil/ Ph.D. Programs

S.no.	Subject	Eligibility	No. of scholars registered
Nil	Nil	Nil	Nil

PG Diploma/ Diploma/ Certificate/ Self-financed/ Skill based Vocational/Short term courses

Name of the Course	Department	Duration	Fees	Seats
Nil	Nil	Nil	Nil	Nil

6. Academic Calendar 2016-17 -

Academic Work	First/ Third/ Fifth Semester	Second/ Fourth/ Sixth Semester
Orientation Classes/Zero Classes/SWOT analysis	01 to 13 July 2016	04 January 2017
Teaching and Continuous Comprehensive Evaluation	14 July to 07 November 2016	03 January to 25 April 2017
CCE Schedule	Forth Week of September	Second Week of March
Preparation Leave	08 November to 14 November	26 April to 27 April 2017
Practical Exams (Graduation/Post Graduation)	-	-
Semester and ATKT Exams	15 November to 21 December 2016	28 April to 26 May 2017
Declaration of Examination Results	Up to 31 December 2016	Up to 15 June 2017
Semester Break (for students)	22 December to 31 December 2016	27 May To 30 June 2017
Semester Break (for teachers)	22 December to 31 December 2017	27 May 15 June 2017

7. The Student Experience (4 pages)

Briefly describes student life in the college:

- Infrastructural facilities available to students - Classrooms, Smart classrooms, laboratories and equipment, Common Research Lab, Hostel; Canteen; Garden; Students common room, Auditorium, Sports Complex & other facilities

The college has 06 class rooms one library Room with is equipped with E-library separate toilet for girls and boys the college has a ground for out door games badminton also avalailabe in the college premises.

- Library as a learning resource- advisory committee, its composition, facilities & services (e & print), annual improvement initiatives

The college has library advisory committee. Smt Saroj Panday is convenor. The college has reading room for students. The library has photo copy machine for the use of students. The library has e-resource centre and associated with internet.

- Student support services:
 - ✓ IT enabled services

Spoken class through internet facility. Financial help provided through Scholarship for SC/ST/OBC & minority student. Group insurance scheme is also taken place for the benefit to the student of the college.

- ✓ Financial assistance (scholarships/ schemes for SC/ST/OBC/ minority, Group & Health Insurance Schemes)

The college provide financial assistance to students through scholarship and other schemes. These scholarships are Post metric scholarship for SC,ST, & OBC students at UG level. avagaman Bhatta Is given to girl students of all categories. avas Bhatta is given to girls and boys students of SC. gaon ki beti yojna for girl students of all category having more than sixty percent marks vikramaditya Yojna for meritorious students of urban area. And pratibha kiran yojna. Students of Sc and ST category is books and stationary worth rupees two thousand.

- ✓ Personal enhancement & development schemes- NCC, NSS, Facilities for physically challenged & slow learners; Tutor-Guardian Scheme, Grievance Redressal Cell, Entrepreneurship Cell, Remedial classes, Career Guidance Cell.

The college has NSS Unit for Boys (50 students) there are special provision of teaching for physically challenged & Slow learners to coup the students of main stream. Smt Saroj panday Librarian is In charge of tutor – guardian scheme. Every teacher is allotted certain number of every students under their guardian ship. Teachers are directed to make raport with their ward and organise meeting on last saturday of every month. The college has grievance redressal cell as well as Jan sunvai prakosth and antarik parivad samiti. The college has vivekanad career guidance cell Prof. d S Yadav Political science is in charge of the cell. vyaktitva vikas prakost also makes all efforts to improve the personality of their students.

- ✓ Extracurricular activities: Calendar of activities (Sports, Youth Festival, cultural and literary events), Achievements, Awards

No.	Game Name	Date	Level
01	Volleyball (M)	05.10.2016	Disttict Level
02	kho- kho (F)	12.12.2016	college Level
03	Ubha Utsav	27.09.2016	college Level

- ✓ Major student welfare initiatives over the past year

Several initiatives have been taken for the welfare of the students. Group Insurance scheme for the benefit to the students have been implemented.

- Extension Activities

Apart from the extension activities under the NSS camps, extension activity was organised on the sanitation health and hygiene.

8. Student Achievements (5 pages)

Highlights the most significant academic and non-academic achievements of students over the past year. This can include major academic awards and scholarships received student research, and sports and other extracurricular activities. Focusses, in particular, on profiling top achievers and describing how resources provided by the college helped these students succeed.

ACADEMIC

- Merit

S.no	Name of the award/ medal/ meritorious scholarship	Name of the recipient	Class	Area of achievement
Nil	Nil	Nil	Nil	Nil

- Research scholarship/ award

S.no	Name of the scholarship award/	Name of the recipient	Class	Area of research
Nil	Nil	Nil	Nil	Nil

CULTURAL

- Participation

S.no	Name of the event	District Level	State Level	University	National Level
Nil	Nil	Nil	Nil	Nil	Nil

- Awards and Achievements

Name of the student	Class	Event	Award/Achievement
Nil	Nil	Nil	Nil

SPORTS

- Participation

S.no	Name of the event	Division Level	State Level	University/ National Level	International Level
Nil	Nil	Nil	Nil	Nil	Nil

- Awards and Achievements

Name of the student	Class	Sport	Award/Achievement
Nil	Nil	Nil	Nil

9. Research Activities (4 pages)

Identifies major research themes, places these themes in their social and economic context, highlights major research achievements (publications, collaborations, intellectual property produced, external funding received etc.), and profiles top researchers. Lays out the research agenda and identifies themes for the coming year.

- Major research themes

S. No.	Department	Prioritized research area and expertise	Social/ economic context
Nil	Nil	Nil	Nil

- Major/Minor research projects

S. No	Name of the Faculty	Year	Title of the project	Name of funding Agency/ Industry	Total grant received
Nil	Nil	Nil	Nil	Nil	Nil

- Papers presented in regional, national and international seminars/ conferences

S. No.	Name of the faculty	Regional/ State	National	International
Nil	Nil	Nil	Nil	Nil

- Publications in national/ international journals

S.No.	Name of the faculty	Name of the journal	Title of the paper	ISSN/ ISBN number /Impact factor
-	-	-	-	-

- List of linkages/ Collaborations/ MOUs

Nil

- College Publications: Research Journal, Magazine, Newsletter

Nill

10. Human Resources (2 pages)

Highlights senior faculty and administrative appointments. Describes what new areas of activity (new courses, research areas, extracurricular activities etc.) and administrative improvements are enabled by these appointments.

1. Faculty and Administrative appointments: Teaching and Non-teaching

Positions	Teaching Faculty				Non Teaching Faculty	Technical Staff
	Prof	Promoted Prof	Assistant Prof	Guest Faculty		
Sanctioned by UGC/ University/ State Govt					Sports Officer & Librarian	Lab. Technician
<i>Filled</i>	Nill	Nill	1	5	1 Librarian 1 Guest Sport	Nill
Sanctioned by Management/ Janbhagidari Samiti/ Other authority	Nill	Nill	Nill	Nill	Nill	Nill
<i>Filled</i>	Nill	Nill	Nill	Nill	Nill	Nill

2. Guest Faculty: subject-wise appointments

S.no.	Name of the Guest Faculty	Qualification	Subject
01	Dr Rajesh Pathak	M.A. Ph.D.	Hindi
02	Dr Ajay kumar	M.A. Ph.D.	History
03	Shri Mahesh Tiwari	M.A. Net	Sociology
04	Smt Vaishli Tritathi	M.A.	English
05	Ku. Stuti Jha	M.A. Set	Economics
06	Shri Nagendra Verma	Mped M.phill	Sport Officer

3. Annual improvement in academic, research & administrative Initiatives

The academic calendar is strictly followed. The teachers are motivated towards research activities. Bio-metric machine installed to monitor the presence of teaching and non teaching staff.

11. Events and Initiatives (5 pages)

Describes major events including seminars, conferences, competitions, student study trips etc. Focuses on what was achieved and learned, and how the college will follow up.

Describes significant academic, administrative, student support, fundraising, and other initiatives over the past year. The description of each initiative will be structured around the need for the initiative, how it was designed, what resources were used, what results were achieved, and which features of the initiative drove success.

Nill

12. Institutional Development plan (4 pages)

Describes the college's activities over the past year under different schemes, discusses performance against strategic/institutional development plans and commitments over the previous year.

Indicator*	Baseline Value	Target for [current year]	Value as on 30 th September [current year]
Nil	Nil	Nil	Nil

Role of Internal Quality Assurance Cell (IQAC) in academic audit and initiating quality assurance strategies and processes

The IQAC of the college regularly arranges meetings to formulate strategy to improve the academic atmosphere of the college. It collects the feedback from students and different stakeholders of the college. It also collects self assessment from the teachers. It also organises Zero Classes.

13. Placement Report (3 pages)

Describes the college's placement cell activities, placement rate and salary statistics, and lists major employers and sectors of employment (disaggregated by gender and course studied). Profiles successful alumni and identifies emerging placement trends.

Activities of Placement Cell

S.no.	Name of the activity	Name of the Resource Person/ agency	Date & Duration
Nil	Nil	Nil	Nil

Placement Details

S.no.	No. of Students Selected	List of employers/companies	Salary Package
Nil	Nil	Nil	Nil

Alumni Profile

S.no.	Name of Alumni	Employment status	Name of the organisation
Nil	Nil	Nil	Nil

14. Innovations and Best Practices

01. Book reading club
- Pratibha Bank Experts in the field personals all the Member of this club

15. SWOC Analysis (strength, weaknesses, Opportunity and Challenges)

The strength is large number of students from weaker section of society, Peaceful atmosphere and.

The weakness is lack of adequate facility for the research and teaching workload to staff and teacher – student ratio is very high

The opportunity is vast Campus of the college to start new course by constructing new building. Large play ground provide facility to our students in outdoor games

The Challenge is to enrich academic ability of students of weaker section of society and cop up with the main stream of higher education

16.Looking Ahead (3 pages) Future Plans

Lays out the college's priorities and goals over the coming year. Describes key initiatives planned, what each initiative is expected to achieve, and how it will contribute to the college's long term development.

Key Initiatives Planned/ implemented

S. No	Head (administrative/ academic, etc)	Nature of proposal	Expected Outcome
Nil	Nil	Nil	Nil
Nil	Nil	Nil	Nil

17.Appendix: Institutional Performance Data and Financial Reports

Provides key data on the institution and its performance, including achievement against strategic plan targets and financial reports. This section is mandatory. All data fields must be completed, in the format and as per the instructions attached.

Part II

Appendix: Institutional Performance Data and Financial Reports (all part II data kindly fill in attached excel sheet)

1. Sanctioned seats and enrolment

(a) Sanctioned Seats					
	SC	ST	Other Reserved Categories	General	Total
Undergraduate	32	40	28	100	200
Postgraduate	-	-	-	-	-
PhD	-	-	-	-	-

Data Source: AISHE

(b) Enrolment							
		Undergraduate			Postgraduate		PhD
		Year 1	Year 2	Year 3	Year 1	Year 2	
SC	Male	44	24	24	-	-	-
	Female	43	22	15	-	-	-
ST	Male	0	2	3	-	-	-
	Female	1	1	0	-	-	-
Other Reserved Categories	Male	48	31	32	-	-	-
	Female	46	46	37	-	-	-
General	Male	4	8	3	-	-	-
	Female	14	22	17	-	-	-
Total	Male	96	65	62	-	-	-
	Female	104	91	69	-	-	-

Data Source: AISHE

Number of sanctioned seats by discipline group and enrolment in the 1st year as on September 30th [current year]				
Discipline Group	Undergraduate		Postgraduate	
	Sanctioned Seats	Enrolment	Sanctioned Seats	Enrolment
Arts	200	200	Nil	Nil
Commerce	-	-	-	-
Criminology and Forensic Science	-	-	-	-
Cultural Studies	-	-	-	-
Defence Studies	-	-	-	-
Design	-	-	-	-
Disability Studies	-	-	-	-
Education	-	-	-	-
Fashion Technology	-	-	-	-
Fine Arts	-	-	-	-
Fisheries Science	-	-	-	-
Foreign Languages	-	-	-	-
Gandhian Studies	-	-	-	-

Home Science	-	-	-	-
Indian Languages	-	-	-	-
IT & Computer	-	-	-	-
Journalism and Mass Communication	-	-	-	-
Law	-	-	-	-
Library and Information Science	-	-	-	-
Linguistics	-	-	-	-
Management	-	-	-	-
Marine Science and Oceanography	-	-	-	-
Oriental Learning	-	-	-	-
Physical Education	-	-	-	-
Religious Studies	-	-	-	-
Science	-	-	-	-
Social Science	-	-	-	-
Social Work	-	-	-	-
Women Studies	-	-	-	-

Data Source: AISHE

2. Transition and on-time graduation

(a) Transition from the 1st year to the 2nd year (Undergraduate)				
		Number of students admitted to the 1 st year in [the previous academic year] (2016-17)	Of (2016-17), the number of students currently enrolled in the 2 nd year who:	
			Passed all subjects in the 1 st year	Were Allowed to Keep Terms
SC	Male	44	30	14
	Female	43	29	14
ST	Male	0	00	00
	Female	1	01	00
Other Reserved Categories	Male	48	32	16
	Female	46	24	22
General	Male	4	01	03
	Female	14	09	05
Total	Male	96	63	33
	Female	104	62	42

Data Source: AISHE, examination results declared by [affiliating university/autonomous college]

(b) Transition from the 1st year to the 2nd year (Postgraduate)				
		Number of students admitted to the 1 st year in [the previous academic year] (*)	Of (*), the number of students currently enrolled in the 2 nd year who:	
			Passed all subjects in the 1 st year	Were Allowed to Keep Terms
SC	Male	-	-	-
	Female	-	-	-
ST	Male	-	-	-
	Female	-	-	-
Other Reserved Categories	Male	-	-	-
	Female	-	-	-
General	Male	-	-	-
	Female	-	-	-
Total	Male	-	-	-
	Female	-	-	-

Data Source: AISHE, examination results declared by [affiliating university/autonomous college]

(c) On-time graduation (Undergraduate)			
		Number of students admitted to the 1 st year in [year t-3] (2014-15)	Of (2016-17), the number of students who passed all final year examinations for the previous academic year
SC	Male	32	24
	Female	16	15
ST	Male	04	03
	Female	00	00
Other Reserved Categories	Male	42	32
	Female	39	37
General	Male	07	03
	Female	20	17
Total	Male	85	62
	Female	75	69

Data Source: AISHE, examination results declared by [affiliating university/autonomous college]

(d) On-time graduation (Postgraduate)			
		Number of students admitted to the 1 st year in [year t-2] (*)	Of (*), the number of students who passed all final year examinations in the current year
SC	Male	-	-
	Female	-	-
ST	Male	-	-
	Female	-	-
Other Reserved Categories	Male	-	-
	Female	-	-
General	Male	-	-
	Female	-	-
Total	Male	-	-
	Female	-	-

Data Source: AISHE, examination results declared by [affiliating university/autonomous college]

3. Faculty and administrative staff in position and training

(a) Faculty and administrative staff in position as on 30th September, [current year]							
		Reserved					Unreserved
		SC	ST	MP Residents	Females	Others	
Assistant Professor	Sanctioned	-	-	-	-	-	06
	Filled (Regular)	-	-	-	-	01	-
	Filled (Contract)	-	-	-	-	-	-
	Guest Lecturers	01	-	-	-	01	03
Associate Professor	Sanctioned	-	-	-	-	-	-
	Filled (Regular)	-	-	-	-	-	-
	Filled (Contract)	-	-	-	-	-	-
	Guest Lecturers	-	-	-	-	-	-
Professor	Sanctioned	-	-	-	-	-	-
	Filled (Regular)	-	-	-	-	-	-
	Filled (Contract)	-	-	-	-	-	-
	Guest Lecturers	-	-	-	-	-	-
Admin. Staff (all)	Sanctioned	-	-	-	-	-	06
	Filled (Regular)	-	-	-	-	-	02
	Filled (Contract)	-	-	-	-	-	-
Accountant	Sanctioned	-	-	-	-	-	01
	Filled (Regular)	-	-	-	-	-	01
	Filled (Contract)	-	-	-	-	-	-

Data Source: AISHE

(b) Training of faculty and administrative staff between October 1 st [previous year] to September 30 th [current year]				
		Leadership and management training	Training in the area of academic specialisation	Other training
Assistant Professor	Number trained	-	-	-
	Avg. number of days	-	-	-
Associate Professor	Number trained	-	-	-
	Avg. number of days	-	-	-
Professor	Number trained	-	-	-
	Avg. number of days	-	-	-
Administrative Staff (all)	Number trained	-	-	-
	Avg. number of days	-	-	-
Accountant	Number trained	-	-	-
	Avg. number of days	-	-	-

Data Source: Compiled from training certificates submitted by faculty/administrative staff

(c) Faculty qualifications as on 30 th September, [Current Year]					
		PhD	Postgraduate	Undergraduate	Others
Assistant Professor	Regular	01	-	-	-
	Contract	-	-	-	-
	Guest Lecturers	02	1	-	2
Associate Professor	Regular	-	-	-	-
	Contract	-	-	-	-
	Guest Lecturers	-	-	-	-
Professor	Regular	-	-	-	-
	Contract	-	-	-	-
	Guest Lecturers	-	-	-	-

Data Source: AISHE

4. Student support services

(a) Financial support received (from all sources) by students in the college between October 1 st [previous year] to September 30 th [current year]							
		Undergraduate		Postgraduate		PhD	
		Number	Average Value (Rs.)	Number	Average Value (Rs.)	Number	Average Value (Rs.)
SC	Male	92	12400	-	-	-	-
	Female	80	10374	-	-	-	-
ST	Male	05	14974	-	-	-	-
	Female	02	12175	-	-	-	-
General	Male	126	3127	-	-	-	-
	Female	182	3765	-	-	-	-
Total	Male	223	30501	-	-	-	-
	Female	264	26314	-	-	-	-

Data Source: AISHE

(a) Financial support received, from the DHE, by students in the college between October 1 st [previous year] to September 30 th [current year]							
		Undergraduate		Postgraduate		PhD	
		Number	Average Value (Rs.)	Number	Average Value (Rs.)	Number	Average Value (Rs.)
SC	Male	-	-	-	-	-	-
	Female	-	-	-	-	-	-
ST	Male	-	-	-	-	-	-
	Female	-	-	-	-	-	-
General	Male	-	-	-	-	-	-
	Female	-	-	-	-	-	-
Total	Male	-	-	-	-	-	-
	Female	-	-	-	-	-	-

Data Source: College records, DHE

(b) Hostel occupancy as on 30 th September, [Current Year] (all hostels)		
Capacity		Number of residents
Males:		
Females:		
SC	Male	-
	Female	-
ST	Male	-
	Female	-
General	Male	-
	Female	-
Total	Male	-
	Female	-

Data Source: Hostel register verified against fee receipts on record

(c) Hostel occupancy as on 30 th September, [Current Year] (girls only hostels opened after _____)	
Capacity	Number of residents
SC	-
ST	-
General	-
Total	-

Data Source: Hostel register verified against fee receipts on record

5. Examination Results

(a) Examination results for [previous academic year] (undergraduate)											
		SC		ST		Other Reserved Categories		General		Total	
		M	F	M	F	M	F	M	F	M	F
1st year	Appeared	44	43	00	01	48	46	04	14	96	104
	1 st division	02	04	00	00	01	05	01	02	04	11
	2 nd Division	21	26	00	01	28	25	02	06	51	58
	3 rd Division	15	10	00	00	05	12	01	06	21	28
2nd year	Appeared	24	22	02	01	31	46	08	22	65	91
	1 st division	04	2	00	00	6	7	1	4	11	13
	2 nd Division	15	18	02	01	20	28	6	12	43	59
	3 rd Division	3	1	00	00	4	9	1	2	8	12
3rd year	Appeared	24	15	03	01	32	37	03	20	62	73
	1 st division	1	2	00	00	1	3	01	4	03	09
	2 nd Division	18	12	03	01	24	29	02	11	47	53
	3 rd Division	2	5	00	00	02	00	00	00	04	05

Data Source: AISHE, Examination results declared by [affiliating university/autonomous college]

(a) Examination results for [previous academic year] (postgraduate)											
		SC		ST		Other Reserved Categories		General		Total	
		M	F	M	F	M	F	M	F	M	F
1st year	Appeared	-	-	-	-	-	-	-	-	-	-
	1 st division	-	-	-	-	-	-	-	-	-	-
	2 nd Division	-	-	-	-	-	-	-	-	-	-
	3 rd Division	-	-	-	-	-	-	-	-	-	-
2nd year	Appeared	-	-	-	-	-	-	-	-	-	-
	1 st division	-	-	-	-	-	-	-	-	-	-
	2 nd Division	-	-	-	-	-	-	-	-	-	-
	3 rd Division	-	-	-	-	-	-	-	-	-	-

Data Source: AISHE, Examination results declared by [affiliating university/autonomous college]

6. Placement and student tracking

(a) Placement and Tracking of Students who graduated in [previous academic year] (Undergraduate)						
		Number of students who graduated in [the previous academic year] (*)	Of (*), the number of students who were successfully tracked and are:			
			Employed/ Self-employed	In education/ training	Unemployed	Not in the labour force
SC	Male	21	05	-	-	-
	Female	21	02	-	-	-
ST	Male	2	01	-	-	-
	Female	1	01	-	-	-
General	Male	5	01	-	-	-
	Female	13	04	-	-	-
Total	Male	28	07	-	-	-
	Female	35	07	-	-	-

Data Source: Records of the college placement cell

(b) Placement and Tracking of Students who graduated in [previous academic year] (Postgraduate)						
		Number of students who graduated in [the previous academic year] (*)	Of (*), the number of students who were successfully tracked and are:			
			Employed/ Self-employed	In education/ training	Unemployed	Not in the labour force
SC	Male	-	-	-	-	-
	Female	-	-	-	-	-
ST	Male	-	-	-	-	-
	Female	-	-	-	-	-
General	Male	-	-	-	-	-
	Female	-	-	-	-	-
Total	Male	-	-	-	-	-
	Female	-	-	-	-	-

Data Source: Records of the college placement cell

7. PhDs Awarded

Number of PhDs awarded between October 1 st [previous year] to September 30 th [current year]	
Discipline Group	Number
Arts	-
Commerce	-
Criminology and Forensic Science	-
Cultural Studies	-
Defence Studies	-
Design	-
Disability Studies	-
Education	-
Fashion Technology	-
Fine Arts	-
Fisheries Science	-
Foreign Languages	-
Gandhian Studies	-
Home Science	-
Indian Languages	-
IT & Computer	-
Journalism and Mass Communication	-
Law	-
Library and Information Science	-
Linguistics	-
Management	-
Marine Science and Oceanography	-
Oriental Learning	-
Physical Education	-
Religious Studies	-
Science	-
Social Science	-
Social Work	-
Women Studies	-
Literature	-
Other	-
All disciplines	-

Data Source: AISHE

8. Research and consultancy

Revenue generated through externally funded research and consultancies over [previous financial year]		
Discipline Group	Number of active projects	Total Revenue Generated (Rs. lakhs)
Arts	-	-
Commerce	-	-
Criminology and Forensic Science	-	-
Cultural Studies	-	-
Defence Studies	-	-
Design	-	-
Disability Studies	-	-
Education	-	-
Fashion Technology	-	-
Fine Arts	-	-
Fisheries Science	-	-
Foreign Languages	-	-
Gandhian Studies	-	-
Home Science	-	-
Indian Languages	-	-
IT & Computer	-	-
Journalism and Mass Communication	-	-
Law	-	-
Library and Information Science	-	-
Linguistics	-	-
Management	-	-
Marine Science and Oceanography	-	-
Oriental Learning	-	-
Others / Inter-disciplinary	-	-
Physical Education	-	-
Religious Studies	-	-
Science	-	-
Social Science	-	-
Social Work	-	-
Veterinary and Animal Sciences	-	-
Women Studies	-	-
All disciplines	-	-

Data Source: College/university records

Number of papers published in peer-reviewed journals between October 1st [previous year] to
September 30th [current year]

Discipline Group	Number of papers published		Number of published papers through cross-institute research collaboration
	International Journals	National Journals	
Arts	-	-	-
Commerce	-	-	-
Criminology and Forensic Science	-	-	-
Cultural Studies	-	-	-
Defence Studies	-	-	-
Design	-	-	-
Disability Studies	-	-	-
Education	-	-	-
Fashion Technology	-	-	-
Fine Arts	-	-	-
Fisheries Science	-	-	-
Foreign Languages	-	-	-
Gandhian Studies	-	-	-
Home Science	-	-	-
Indian Languages	-	-	-
IT & Computer	-	-	-
Journalism and Mass Communication	-	-	-
Law	-	-	-
Library and Information Science	-	-	-
Linguistics	-	-	-
Management	-	-	-
Marine Science and Oceanography	-	-	-
Oriental Learning	-	-	-
Others / Inter-disciplinary	-	-	-
Physical Education	-	-	-
Religious Studies	-	-	-
Science	-	-	-
Social Science	-	-	-
Social Work	-	-	-
Women Studies	-	-	-
All disciplines	-	-	-

Date Source: College records based on published papers submitted by faculty

9. NAAC accreditation and UGC autonomy

	Date of Application (LOI & SSR submitted)	Date on which accreditation was received	Grade	Valid till
1 st Cycle	-	-	-	-
2 nd Cycle	-	-	-	-
3 rd Cycle	-	-	-	-

Date of submission of the Annual Quality Assurance Report for the current year: _____.

Does the college have currently valid UGC autonomy? _____ . If yes, by order number _____, dated _____.

10. Institutional Trends

Variable	Baseline Value	[Year 1]	[Year 2]	[Year 3]	[Year 4]	Current Year
Percentage of sanctioned seats in the 1 st year filled (undergraduate, all categories)	200	100%	96%	92%	-	2016-17
Percentage of sanctioned seats in the 1 st year filled (postgraduate, all categories)	-	-	-	-	-	-
Transition rate from the 1 st year to the 2 nd year (undergraduate, all categories)	200	90%	-	-	-	-
On-time graduation rate (undergraduate, all categories)	200	85%	-	-	-	-
Transition rate from the 1 st year to the 2 nd year (post graduate, all categories)	-	-	-	-	-	-
On-time graduation rate (postgraduate, all categories)	-	-	-	-	-	-
Regular faculty in position rate (all levels, reserved categories)	-	-	-	-	-	-
Regular faculty in position rate (all levels, unreserved categories)	-	-	-	-	-	-
Percentage of regular faculty with PhDs (all levels)	-	-	-	-	-	-
Employment rate of graduates from the previous academic year (undergraduate, all categories)	-	-	-	-	-	-

- Regular faculty refers to faculty employed on open-ended, full-time contracts as per UGC norms.
- Contract faculty refers to faculty employed on fixed term, full-time contracts as per UGC norms.
- Guest Lecturers refers to faculty employed on a per lecture or per day basis as per UGC norms.
- Data on scholarships is to be reported on all scholarships awarded between 1st October of the previous year and 30th September of the current year.
- A hostel seat is considered occupied if a student has been allotted a seat in the hostel and the student, to whom the seat was allotted, has paid the hostel fee for the current academic year.
- Examination results refers to the average score obtained by a student, in the respective academic year, across all exams that are used to assess whether the student has met the requirement of the degree program in which he/she is enrolled.
- Student tracking refers to having up to date contact information (mobile phone and/or email address) and status (employment, unemployed, in formal education or training, not in the labour market/other) for each student for up to six from the end of the academic year when the student passed out (graduated).
- Externally funded research and consultancies refer to research and/or development funded through consultancy contracts or partnerships with a sponsor or purchaser who is external to the institution.
- A peer-reviewed journal is one that subjects an author's research to review and evaluation by others who are experts in the same field, before the research is published.
- An international journal is one that has an International Standard Serial Number (ISSN) issued by the ISSN International Centre.
- A paper is said to be published through cross-institute research collaboration if the primary affiliation of at least two authors is to different colleges/institutions.
- The institutional performance indicators common across all institutions can be found in the PIP. Institution-specific performance indicators can be found in the MOU signed between the Institution and the Department of Higher Education.
- The standard Chart of Accounts refers to the standard format for audit reports as notified by the Department of Higher Education through its orders.