

Annual Report 2015-16

This format outlines the annual reports to be published by all colleges in the Madhya Pradesh on their websites, by October 31st of each year. Part I is intended as a guide and colleges are free to alter the contents and format as they see fit. Part II, the Appendix (Institutional Performance Data and Financial Reports), is mandatory and colleges are required to report all data as per the attached format and instructions.

Important Information –

- Name of the college – **Government Degree College Bhua-Bichhiya**
- Place of the college - **Bhua Bichhiya**
- District - **Mandla**
- Division - **Jabalpur**
- Year of establishment of college - **1984**
- Name and Contact details(Mail id , Phone) of Principal – **Dr. M. K. Nageshwar** Mobile No.- **9826733619**
- Name , Post and Contact details of (mail id, Phone no.) of Reporting In charge – **Dr.Prashant Belwanshi**, Email- pbelwanshi@gmail.com, Mobile No. - 9425871732
- Date of report submission -10/09/2016

Part I

- 1. The Principal's Report (2 pages)-** Highlights the key activities, events, and successes of the past year and briefly describes major new initiatives to be undertaken over the next year.

I take great pleasure in presenting the Annual Report of Govt. Degree College Bhua-Bichhiya documenting its developments and achievements. The year 2015-16 was marked with many events and success stories. This can be attributed to the dedication and team spirit of the members of the management, staff and students.

This college was started by the Government. on 1st sep 1984 which is situated in division Jabalpur, Distt. Mandla, Tehsil Bhua Bichhiya, Village and block Bhua Bichhiya. This is only college of the scheduled area of Tehsil Bichhiya beside NH 12-A Jabalpur-Raipur route. The border of this Tehsil touches the nearest villages of Dindori and Balaghat Distt. The border of Chattisgarh state ends on the east of this distt. There are 12 higher secondary schools (10+2) which are feeded back by this Tehsil.

ACHEIVEMENTS:

PERSONALITY DEVELOPEMENT ACTIVITIES:-

Personality development cell provided equal opportunities for our students to excel not only in academics but also in co-curricular and extracurricular activities. Like every year, this year also Personality development activities helped our students to exhibit their talents both inside and outside the campus.

STUDENTS' ACTIVITIES:-

Like every other year, this year also several student centred activities were organized. Independence Day, Republic Day, and International Women's Day were celebrated with great involvement and enthusiasm by our students and staff.

Seven days special camp of NSS was conducted in Village Baba-Tola. In this camp, NSS cadets had done excellent work for villagers. Under the guidance of Red Ribbon Club a Blood Donation Camp was organized. 15 units of blood had donated by the students and college staff.

In the field of cooking and beautician, a Short term training programme has organized by Swami Vivekananda Career Guidance Cell for students.

In the field of sports students participated in various games like badminton, volleyball, football, kabaddi and chess in inter college and divisional level. Three students were participated in state level competition.

Initiatives:-

This college is situated in tribal area. The facilities of coaching institutes are negligible in Bichhiya. The opportunities for students and success ratio in competitive examination are lesser than other regions. Next year college administration, career guidance cell and personality development cell shall organized competitive coaching in the college for various competitive examinations like UPSC, MPPSC, Railway recruitments and banking recruitments.

The students of this college live in very interior villages so most of the students are physically strong. Sport department of this college will have improved their sport skill in future. NSS unit of this college will have organised motivational camp for villagers and students also for their health and social activities.

2. Overview (1 page)

- (i) Vision, Mission and Objectives of the college

This college is established in schedule tribe area and in present session 2016-17 there is 633 students admitted. Out of total students there are 385 (60.82%) belongs to ST category, 41 (6.47%) to SC, 189 (29.85%) to OBC and 23 (3.63%) to General. Out of 633 students 297 (46.91%) girls are admitted in this year.

Further through the equal opportunity cell will be able to help and provide resources to the students so that students can get opportunities for all over development in their personality.

In the remedial classes the students will be taught by using latest innovative teaching techniques which will help to the students for preparing of competitive examination.

- (ii) Brief introduction of the college (including the status (Govt. / Lead/ Constituent/ Affiliated/ Private), Parent University, UGC recognition, CPE status, etc), location & campus area

This college was started by the Government. on 1st sep 1984 which is situated in division Jabalpur, Distt. Mandla, Tehsil Bhua Bichhiya, Village and block Bhua Bichhiya. This is only college of the scheduled area of Tehsil Bichhiya. beside NH 12-A Jabalpur-Raipur route.the border of this Tehsil touches the nearest villages of Dindori and Balaghat Distt. The border of Chattisgarh state ends on the east of this distt. There are 12 higher secondary schools (10+2) which are feeded back by this Tehsil.er

This college is affiliated to R.D.V.V. Jabalpur. Initially in the session 1984-85 there were 45 students got admitted but in the year 2004-05 this college is conducting Ist, IInd, IIIrd year of Arts , Commerce and Science faculties at graduate level. Also from the session 1987-88 this college is conducting Post Graduate classes of Sociology subject. This college recognised under the 2f and 12B by UGC. Campus area of this college is 6.8 acre (2.85 hectare).

- (iii) History of the college with significant milestones

This college was started by the Govt. on 1st sep 1984 . This college was started under the teaching of art subjects namely Hindi, Political Science, Economics, Sociology, Geography and History. The motive and goal of starting this college is to improve better educational environment in ST areas. This college is affiliated to R.D.V.V. Jabalpur.Initially in the session 1984-85 their were 45 students got admitted but in the year 2004-05 this college is conducting Ist, IInd, IIIrd year of Arts , Commerce and Science faculties at graduate level. Also from the session 1987-88 this college is conducting Post Graduate classes of Sociology subject and from session 2004-05 conducting the PG classes of History subject under the self finance scheme.

- (iv) Faculties and major disciplines

This college have Arts, Commerce and Science faculties at graduate level. Also from the session 1987-88 this college is conducting Post Graduate classes of Sociology subject and from session 2004-05

3. Senior Management Team and Board of Governors (1 page)

Lists the members of the senior management team (Principal, Registrar, Deans etc.) and members of the Board of Governors including their designations and professional backgrounds.

Administrative Hierarchy

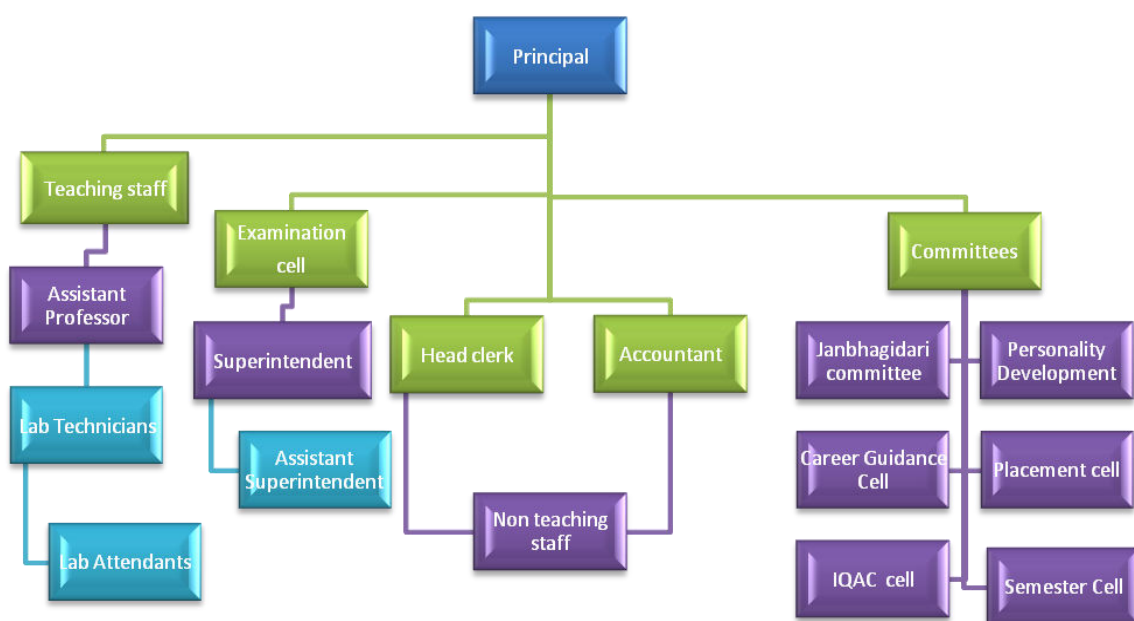

Committees and In Charge Officer:-

1. Janbhagidari committee – Dr. D. K. Dubey
2. Personality Development – Mr. D. K. Chitriv
3. Career Guidance Cell – Mr. R. K. Vishwakarma
4. Placement cell – Mr. R. K. Vishwakarma
5. IQAC cell – Dr. Smt. H. L. Garg
6. Semester Cell – Dr. D. K. Dubey

List of Chairperson/members of Statutory Bodies like Board of Governors/
Executive Committee/ Academic Council/ Janbhagidari Samiti, etc

4. Admission Statistics (1 page)

- The number of applicants at the UG and PG level who ranked the college as their 1st, 2nd and 3rd preference, the number of applications received for PhD courses, and the number of students admitted at each level as per the following format.

Applications	UG	PG	PhD
Applications that ranked the college as the 1 st preference	282	11	NA
Applications that ranked the college as the 2 nd preference	75	02	
Applications that ranked the college as the 3 rd preference	40	01	
Total number of applications received	397	14	
Number of students admitted	242	11	

Data Source: E-pravesh portal, records of the affiliating university

- A brief demographic profile of students admitted (in terms of gender, caste, whether from MP etc.)

Name of the Course	Gender	Category	% of students from the State	% of students from other states
BSC	Male	SC	1.412%	-
BSC	Female	SC	4.337%	-
BSC	Male	ST	43.37%	1.412%
BSC	Female	ST	14.49%	-
BSC	Male	OBC	14.49%	-
BSC	Female	OBC	17.39%	-
BSC	Male	GEN	1.412%	-
BSC	Female	Gen	2.89%	-
BA	Male	SC	1.9%	-
BA	Female	SC	1.27%	-
BA	Male	OBC	36.30%	-
BA	Female	ST	31.2%	-
BA	Male	Obc	18.47%	-
BA	Female	OBC	8.2%	-
BA	Male	GEN	1.9%	-
BA	Female	GEM	0.63%	-
Bcom	Male	SC	0%	-
Bcom	Female	SC	0%	-
Bcom	Male	ST	28.5%	-
Bcom	Female	ST	0%	-
Bcom	Male	OBC	35.7%	-
Bcom	Female	OBC	0%	-
Bcom	Male	Gen	28.5%	-

Name of the Course	Gender	Category	% of students from the State	% of students from other states
Bcom	Female	Gen	7.14%	-

5. Academic Programs: Core Programs - UG & PG

Core programs at UG level

Stream	Name of the Core Program	Eligibility	Optional subjects
Arts	Bachelor of Arts	10+2 from a recognized Board OR 10+2 with relevant vocational course from M.P. Board	Foundation course + a group of 3 optional subjects (Sociology, Hindi Literature, Political Science, History Geography, Economics)
Science	Bachelor of Science	10+2 from a recognized Board OR 10+2 with relevant vocational course from M.P. Board	Foundation course + a group of 3 optional subjects (Physics, chemistry Mathematics) (Botany, Zoology, Chemistry)
Commerce	Bachelor of Commerce	10+2 from a recognized Board OR 10+2 with relevant vocational course from M.P. Board	Foundation course + a group of 3 optional subjects (Account group, Management group, Economics group)

Core Options at PG level

Faculty	Name of the Core Program	Eligibility	Subject Options
Arts	Master of Arts	3 year Degree course in any faculty/ Honours degree course in same subject	Sociology

M.Phil/ Ph.D. Programs

S.no.	Subject	Eligibility	No. of scholars registered
NA	NA	NA	NA

PG Diploma/ Diploma/ Certificate/ Self-financed/ Skill based Vocational/ Short term courses

Name of the Course	Department	Duration	Fees	Seats
NA	NA	NA	NA	NA

6. Academic Calendar 2016-17 -

Academic Work	First/ Third/ Fifth Semester	Second/ Fourth/ Sixth Semester
Orientation Classes/Zero Classes/SWOT analysis	01/07/2016– 13/07/2016	02/01/2017
Teaching and Continuous Comprehensive Evaluation	14/07/2016 – 07/11/2016	03/01/2017 - 25/04/2017
CCE Schedule	September IV th Week	March II nd Week
Preparation Leave	08/11/2016 - 14/11/2016	26/4/2017 - 27/04/2017
Practical Exams (Graduation/Post Graduation)	Between 15/10/2016- 07/11/2016	Between 25/03/2017- 25/04/2017
Semester and ATKT Exams	15/11/2016- 21/12/2016	28/04/2017 - 26/05/2017
Declaration of Examination Results	31/12/2016	15/06/2017
Semester Break (for students)	22/12/2016- 31/12/2016	27/05/2017- 30/06/2017
Semester Break (for teachers)	22/12/2016- 31/12/2016	27/05/2017- 15/06/2017

7. The Student Experience (4 pages)

Briefly describes student life in the college:

- Infrastructural facilities available to students - Classrooms, Smart classrooms, laboratories and equipment, Common Research Lab, Hostel; Canteen; Garden; Students common room, Auditorium, Sports Complex & other facilities

In this college 07 class rooms and one virtual class are available for students. Five practical subjects like Chemistry, Physics, Zoology, Botany and Geography taught in this college. Every laboratory has sufficient equipments for students for their practical classes. College does not have sport complex but sport activities are conducted in college for students.

- Library as a learning resource- advisory committee, its composition, facilities & services (e & print), annual improvement initiatives

One library is situated in this college. In this library approximately 42,000 books are available for students. Reading room is available for students. Various news paper and magazines are available for students.

- Student support services:
 - ✓ IT enabled services

Wi-Fi and broadband connections are available in this college. In Swami Vivekananda career guidance cell has a computer for students with broadband connection. Every student, who wants to be searching any internet material for their studies, he used these facilities in career guidance

- ✓ Financial assistance (scholarships/ schemes for SC/ST/OBC/ minority, Group & Health Insurance Schemes)

Various scholarships provided by the government to the students such as Post metric scholarship for SC, ST and OBC students, Awas yojna for SC, ST and OBC students, Gaon ki beti yojna for girls who have passed 12th examination with 60% and Above Marks. Minority scholarship for students who belongs Muslim, Jain, Isai and Boudh communities. Vikramaditya scholarship for General students. Awagaman yojna for girls who lives 5 KM. away from this Collge. Vigyan protshahan yojna for ST students with Science stream.

- ✓ Personal enhancement & development schemes- NCC, NSS, Facilities for physically challenged & slow learners; Tutor-Guardian Scheme, Grievance Redressal Cell, Entrepreneurship Cell, Remedial classes, Career Guidance Cell.

At present in this college is conducting virtual classes in all streams and also teachers use new innovative teaching techniques such as Power point presentation, over head projector in their lectures. Under the extracurricular activities in our college has NSS, Sports, personality development cell, career guidance cell and gunvatta prakosth etc.for students.

- ✓ Extracurricular activities: Calendar of activities (Sports, Youth Festival, cultural and literary events), Achievements, Awards

Sport activities are conducted as per sport calendar provided by Higher education department of M.P., in between month of august to January. Students participated in various games such as Badminton, kabaddi, kho-kho, volleyball and chess. Various cultural activities are conducted in Youth festival. Youth festival organised as per youth festival calendar provided by Higher education department of M.P. Students participated in various activities like Essay writing, slogan and poster competition, speech, rangoli, Quiz contest and folk dance competition etc.

- ✓ Major student welfare initiatives over the past year

In the field of cooking and beautician, a Short term training programme has organized by Swami Vivekananda Career Guidance Cell for students.

- Extension Activities

In this College various extension activities was conducted in last year. Blood donation camp was organised by NSS and Red Ribbon club. College students and NSS cadets helped peoples to register their name in electoral list to become a voter in future election. College provided platform for registration of driving licence.

8. Student Achievements (5 pages)

Highlights the most significant academic and non-academic achievements of students over the past year. This can include major academic awards and scholarships received student

research, and sports and other extracurricular activities. Focusses, in particular, on profiling top achievers and describing how resources provided by the college helped these students succeed.

ACADEMIC

- Merit

S.no	Name of the award/ medal/ meritorious scholarship	Name of the recipient	Class	Area of achievement
	NA	NA	NA	NA

- Research scholarship/ award

S.no	Name of the scholarship award/	Name of the recipient	Class	Area of research
	NA	NA	NA	NA

CULTURAL

- Participation

S.no	Name of the	District	State	University	National Level

	event	Level	Level		
1	Quiz contest	03	-	02	-
2	Speech	01	-	-	-

- Awards and Achievements

Name of the student	Class	Event	Award/Achievement
Nil	Nil	Nil	Nil

SPORTS

- Participation

S.no	Name of the event	Division Level	State Level	University/ National Level	International Level
1.	Badminton	05	01	-	-
2.	Volleyball	12	01	-	-
3.	Football	16	-	-	-
4.	kabaddi	12	01	-	-
5.	chess	05	-	-	-

- Awards and Achievements

Name of the student	Class	Sport	Award/Achievement
Nil	Nil	Nil	Nil

9. Research Activities (4 pages)

Identifies major research themes, places these themes in their social and economic context, highlights major research achievements (publications, collaborations, intellectual property

produced, external funding received etc.), and profiles top researchers. Lays out the research agenda and identifies themes for the coming year.

- Major research themes

S. No.	Department	Prioritized research area and expertise	Social/ economic context
	NA	NA	NA

- Major/Minor research projects

S. No	Name of the Faculty	Year	Title of the project	Name of funding Agency/ Industry	Total grant received
	NA	NA	NA	NA	NA

- Papers presented in regional, national and international seminars/ conferences

S. No.	Name of the faculty	Regional/ State	National	International
1.	Dr. M.K. Nageshwar	-	02	-
2.	Dr. H. L. Garg	-	01	-
3.	Dr. Seema Sharma	-	01	01
4.	Dr. D.K. Dubey	-	01	01
5.	Dr. R. Markam	01	03	02
6.	Mr. R.Vishwakarma	-	-	01
7.	Mr. D.K. Chitriv	-	-	01

- Publications in national/ international journals

S.No.	Name of the faculty	Name of the journal	Title of the paper	ISSN/ ISBN number /Impact factor
-------	---------------------	---------------------	--------------------	----------------------------------

1.	Dr. Smt. H.L. Garg	Horizon Books	Cooperate Social Responsibility- an Entrepreneur way to Happiness	ISBN-97893-84044824
2.	Dr. Seema Sharma	Global journal of Engineering Science and Social Science Studies	Oxygen consumption under Mercury and Zinc	ISSN-2394-3084
3	Dr. D.K. Dubey	Global journal of Engineering Science and Social Science Studies	Gandhian Economic thought: Present scenario	ISSN-2394-3084
4	Dr. D.K. Dubey	"Kriti" Rani Durgawati Govt. College Mandla	efgyk mlferrk ,oa Lo&lgk;rk lewg e.Myk ftys ds lanHkZ esa	ISSN-2454-9045

- List of linkages/ Collaborations/ MOUs

NA

- College Publications: Research Journal, Magazine, Newsletter

NA

10.Human Resources (2 pages)

Highlights senior faculty and administrative appointments. Describes what new areas of activity (new courses, research areas, extracurricular activities etc.) and administrative improvements are enabled by these appointments.

1. Faculty and Administrative appointments: Teaching and Non-teaching

Positions	Teaching Faculty				Non Teaching Faculty	Technical Staff
	Prof	Promoted Prof	Assistant Prof	Guest Faculty		
Sanctioned by UGC/ University/ State Govt			14		16	04
<i>Filled</i>	-	-	09	-	13	04
Sanctioned by Management/ Janbhagidari Samiti/ Other authority	NIL	NIL	NIL	NIL	NIL	NIL
<i>Filled</i>	NIL	NIL	NIL	NIL	NIL	NIL

2. Guest Faculty: subject-wise appointments

S.no.	Name of the Guest Faculty	Qualification	Subject
1	Smt. Vijayshree amb	M.Sc. (Zoology), M.Phil.	Zoology
2	Ku. Jyoti gupta	M.Sc. (Mathematics), M.Phil.	Mathematics
3	Dr. Naveen Hardaha	M.A.(Sociology), Ph.D., NET.	Sociology
4	Dr G.S.Parte	M.A.(Political Science), Ph.D.	Political Science
5	Smt. Varsha Tiwari	M.A. (English Lit.),	English
6	Ku. Seema Warkade	M.Lib., M.Phil.	Librarian

3. Annual improvement in academic, research & administrative Initiatives

Improvement in Academic field is that percentage of passed out students is greater than last year. Students participated in various activities without hesitation.

11.Events and Initiatives (5 pages)

Describes major events including seminars, conferences, competitions, student study trips etc. Focuses on what was achieved and learned, and how the college will follow up.

Describes significant academic, administrative, student support, fundraising, and other initiatives over the past year. The description of each initiative will be structured around the need for the initiative, how it was designed, what resources were used, what results were achieved, and which features of the initiative drove success.

Students of this college attend rojgar mela conducted by Rani durgawati govt. College Mandla. Seven days NSS camp organised in village BABA TOLA. All NSS cadets Join and attend the camp. They completed various social and health works in there.

12.Institutional Development plan (4 pages)

Describes the college’s activities over the past year under different schemes, discusses performance against strategic/institutional development plans and commitments over the previous year.

Indicator*	Baseline Value	Target for [current year]	Value as on 30 th September [current year]
NIL	NIL	NIL	NIL

Role of Internal Quality Assurance Cell (IQAC) in academic audit and initiating quality assurance strategies and processes

NIL

13.Placement Report (3 pages)

Describes the college's placement cell activities, placement rate and salary statistics, and lists major employers and sectors of employment (disaggregated by gender and course studied). Profiles successful alumni and identifies emerging placement trends.

Activities of Placement Cell

S.no.	Name of the activity	Name of the Resource Person/ agency	Date & Duration
1.	To conduct interview	Career Guidance Cell	02/05/2016 and 03/05/2016
2.	Career Fair	R.D. college Mandla	20/02/2016 and 21/02/2016
3.	Training programme	Smt. Sarita Nanda Janshikchan centre Mandla	28/01/2016 – 16/02/2016

Placement Details

S.no.	No. of Students Selected	List of employers/companies	Salary Package
1.	02	Milan Bakery Bichhiya	42000/-
2.	01	Little Flower School Bichhiya	54000/-
3.	05	Self Employed	-

Alumni Profile

S.no.	Name of Alumni	Employment status	Name of the organisation
1.	Mr. Balbeer Maravi	Hostel superintendent	Bapa high school Bichhiya
2.	Smt. Sangeeta Bhalavi	Hostel superintendent	Govt excellence girls Hostel Bichhiya
3.	Mr. Neelesh Goswami	Businessman	Self-employed
4.	Mr. Chandrakant Sharma	Director, Computer Institute	Sharma Computers bhua- bichhiya
5.	Mr. Ajay puri Goswami	Businessman	Self-employed

14. Innovations and Best Practices

At present in this college teachers used new innovative teaching techniques such as Power point presentation, over head projector in their lectures and also conducting virtual classes in all streams. Group discussion, flow chart and other techniques used by teachers to improve student's skill. One motivational quote is written on library's notice board daily for students.

15. SWOC Analysis (strength , weaknesses, Opportunity and Challenges

Strength of the college:-

1. All the faculty members are highly skilled and hard worker.
2. All the students are very obedient and they have eagerness to gain knowledge.
3. Student's participation in every field much higher than expectations.
4. Personality development classes improved student's personality and skill power.
5. Career guidance cell provides opportunities for students to improve their knowledge for examination.
6. NSS unit and Red ribbon club provides opportunities to develop their social activities for human being.

Weakness:-

1. Lack of resources and technological facilities.
2. Three faculties Art, Science and Commerce are running in this college but classrooms are not sufficient for all faculties.
3. College have five practical subject Physics, Chemistry, Botany, Zoology and Geography but all laboratories have not enough space to conduct practical classes in all students in one time.
4. Students faces language problem every time because they belongs to tribal areas.
5. Lack of awareness in to the students for their future plan. Every time motivation is necessarily required for them.
6. Only one post is sanctioned In Commerce faculty and three classes are running at this time with enough students.
7. College have a Library but no book lifter post is sanctioned in this college.
8. College have not a sport officer post for sports events.

Opportunities:-

1. Resources are very less but college provides maximum opportunities in every field for students.
2. Personality development cell, Career guidance cell, Placement cell provided opportunities for students.

Challenges:-

1. Lack of resources is big challenge to provide best facilities to students.
2. Student's awareness for their future is very low. So motivation is must for them.
3. Student's knowledge of English language and improvement in Hindi language is the challenge for us to success in competitive examination.

16.Looking Ahead (3 pages) Future Plans

Lays out the college's priorities and goals over the coming year. Describes key initiatives planned, what each initiative is expected to achieve, and how it will contribute to the college's long term development.

Key Initiatives Planned/ implemented

S. No	Head (administrative/ academic, etc)	Nature of proposal	Expected Outcome
1	Academic	PSC Examination Coaching Class	-
2	Sports	Sport Activities	-
3	Academic	Personality Development Classes	-

Name of the college	Govt.Degree College bhua bichhiya mandla						
	1. Sanctioned seats and enrolment						
	(a) Sanctioned Seats						
		SC	ST	Other Reserved Categories	General	Total	
	Undergraduate	48	58	54	160	320	
	Postgraduate	7	8	8	22	45	
	PhD	0	0	0	0	0	
	Data Source: AISHE						
	(b) Enrolment						
		Undergraduate			Postgraduate		
		Year 1	Year 2	Year 3	Year 1	Year 2	
	SC	Male	4	12	6	0	2
		Female	5	7	4	1	0
	ST	Male	91	67	34	5	1

		Female	59	69	51	2	6
	Other Reserved Categories	Male	44	33	21	3	1
		Female	25	29	25	0	3
	General	Male	8	2	2	0	0
		Female	4	2	4	0	1
	Total	Male	147	114	63	8	4
		Female	93	107	84	3	10
Data Source: AISHE							
Number of sanctioned seats by discipline group and enrolment in the 1 st year as on September 30 th [current year]							
	Discipline Group	Undergraduate		Postgraduate			
		Sanctioned Seats	Enrolment	Sanctioned Seats	Enrolment		
	Agriculture	0	0	0	0	0	0
	Arts	190	157	45	11	0	0
	Commerce	40	14	0	0	0	
	Criminology and Forensic Science	0	0	0	0	0	0
	Cultural Studies	0	0	0	0	0	0
	Defence Studies	0	0	0	0	0	0
	Design	0	0	0	0	0	0
	Disability Studies	0	0	0	0	0	0
	Education	0	0	0	0	0	0
	Engineering and Technology	0	0	0	0	0	0
	Fashion Technology	0	0	0	0	0	0
	Fine Arts	0	0	0	0	0	0
	Fisheries Science	0	0	0	0	0	0
	Foreign Languages	0	0	0	0	0	0
	Gandhian Studies	0	0	0	0	0	0
	Home Science	0	0	0	0	0	0
	Indian Languages	0	0	0	0	0	0
	IT & Computer	0	0	0	0	0	0
	Journalism and Mass Communication	0	0	0	0	0	0

Law	0	0	0	0	0	0
Library and Information Science	0	0	0	0	0	0
Linguistics	0	0	0	0	0	0
Management	0	0	0	0	0	0
Marine Science and Oceanography	0	0	0	0	0	0
Medical Science	0	0	0	0	0	0
Oriental Learning	0	0	0	0	0	0
Physical Education	0	0	0	0	0	0
Religious Studies	0	0	0	0	0	0
Science	90	69	0	0	0	0
Social Science	0	0	0	0	0	0
Social Work	0	0	0	0	0	0
Veterinary and Animal Sciences	0	0	0	0	0	0
Women Studies	0	0	0	0	0	0
	0	0	0	0	0	0
Data Source: AISHE						

Name of the college		Govt.Degree College bhua bichhiya mandla		
2. Transition and on-time graduation				
(a) Transition from the 1 st year to the 2 nd year (Undergraduate)				
		Number of students admitted to the 1 st year in [the previous academic year] (*)	Of (*), the number of students currently enrolled in the 2 nd year who:	
			Passed all subjects in the 1 st year	Were Allowed to Keep Terms
SC	Male	19	13	4
	Female	15	9	3
ST	Male	165	121	16
	Female	142	109	13
Other Reserved	Male	143	112	14

Categories	Female	78	52	10
General	Male	11	8	1
	Female	7	4	2
Total	Male	338	254	35
	Female	242	174	28

Data Source: AISHE, examination results declared by [affiliating university/autonomous college]

(b) Transition from the 1 st year to the 2 nd year (Postgraduate)				
		Number of students admitted to the 1 st year in [the previous academic year] (*)	Of (*), the number of students currently enrolled in the 2 nd year who:	
			Passed all subjects in the 1 st year	Were Allowed to Keep Terms
SC	Male	0	0	0
	Female	0	0	0
ST	Male	4	4	0
	Female	5	5	0
Other Reserved Categories	Male	2	1	1
	Female	3	2	1
General	Male	0	0	0
	Female	0	0	0
Total	Male	6	5	1
	Female	8	7	1

Data Source: AISHE, examination results declared by [affiliating university/autonomous college]

(c) On-time graduation (Undergraduate)
--

		Number of students admitted to the 1 st year in [year t-3] (*)	Of (*), the number of students who passed all final year examinations for the previous academic year
SC	Male	37	33
	Female	31	25
ST	Male	186	161
	Female	17	14
Other Reserved Categories	Male	98	79
	Female	74	62
General	Male	8	6
	Female	9	7
Total	Male	329	279
	Female	131	108

Data Source: AISHE, examination results declared by [affiliating university/autonomous college]

(d) On-time graduation (Postgraduate)			
		Number of students admitted to the 1 st year in [year t-2] (*)	Of (*), the number of students who passed all final year examinations in the current year
SC	Male	0	0
	Female	0	0
ST	Male	4	3
	Female	8	1
Other	Male	4	2

Reserved Categories	Female	3	0
General	Male	0	0
	Female	3	2
Total	Male	8	5
	Female	14	3

Data Source: AISHE, examination results declared by [affiliating university/autonomous college]

(a) Faculty and administrative staff in position as on 30th September, [current year]

		Reserved			
		SC	ST	MP Residents	Females
Assistant Professor	Sanctioned	NIL	NIL	NIL	NIL
	Filled (Regular)	NIL	NIL	NIL	NIL
	Filled (Contract)	NIL	NIL	NIL	NIL
	Guest Lecturers	NIL	NIL	NIL	NIL
Associate Professor	Sanctioned	NIL	NIL	NIL	NIL
	Filled (Regular)	NIL	NIL	NIL	NIL
	Filled (Contract)	NIL	NIL	NIL	NIL
	Guest Lecturers	NIL	NIL	NIL	NIL
Professor	Sanctioned	NIL	NIL	NIL	NIL
	Filled (Regular)	NIL	NIL	NIL	NIL
	Filled (Contract)	NIL	NIL	NIL	NIL
	Guest Lecturers	NIL	NIL	NIL	NIL
Admin. Staff (all)	Sanctioned	NIL	NIL	NIL	NIL
	Filled (Regular)	NIL	NIL	NIL	NIL
	Filled (Contract)	NIL	NIL	NIL	NIL
Accountant	Sanctioned	NIL	NIL	NIL	NIL
	Filled (Regular)	NIL	NIL	NIL	NIL
	Filled (Contract)	NIL	NIL	NIL	NIL

Data Source: AISHE

(b) Training of faculty and administrative staff between October 1st [previous year] to September 30th [current year]

		Leadership and management training	Training in the area of academic specialisation	Other training
Assistant Professor	Number trained	NIL	NIL	NIL
	Avg. number of days	NIL	NIL	NIL
Associate Professor	Number trained	N/A	N/A	N/A
	Avg. number of days	N/A	N/A	N/A
Professor	Number trained	N/A	N/A	N/A
	Avg. number of days	N/A	N/A	N/A
Administrative Staff (all)	Number trained	NIL	N/A	NIL
	Avg. number of days	NIL	N/A	NIL
Accountant	Number trained	NIL	N/A	NIL
	Avg. number of days	NIL	N/A	NIL

Data Source: Compiled from training certificates submitted by faculty/administrative staff

(c) Faculty qualifications as on 30 th September, [Current Year]					
		PhD	Postgraduate	Undergraduate	Others
Assistant Professor	Regular	7	2	NIL	NIL
	Contract	nil	nil	nil	nil
	Guest Lecturers	nil	nil	nil	nil
Associate Professor	Regular	nil	nil	nil	nil
	Contract	nil	nil	nil	nil
	Guest Lecturers	nil	nil	nil	nil
Professor	Regular	nil	nil	nil	nil
	Contract	nil	nil	nil	nil
	Guest Lecturers	nil	nil	nil	nil

Data Source: AISHE

Name of the college		Govt.Degree College bhua bichhiya mandla					
		4 . Student support services					
(a) Financial support received (from all sources) by students in the college between October 1st [previous year] to September 30th [current year]							
		Undergraduate		Postgraduate		PhD	
		Number	Average Value (Rs.)	Number	Average Value (Rs.)	Number	Average Value (Rs.)
SC	Male	35	16862	2	21103	NA	NA
	Female	31	14128	0	0	NA	NA
ST	Male	184	19245	2	21103	NA	NA
	Female	163	20943	7	21103	NA	NA
General	Male	103	6264	3	7168	NA	NA
	Female	79	8672	5	7168	NA	NA
Total	Male	322	42371	7	49374	NA	NA
	Female	273	43743	12	28271	NA	NA

Data Source: AISHE

(a) Financial support received, from the DHE, by students in the college between October 1st [previous year] to September 30th [current year]							
		Undergraduate		Postgraduate		PhD	
		Number	Average Value (Rs.)	Number	Average Value (Rs.)	Number	Average Value (Rs.)
SC	Male	35	2000	2	2000	N/A	N/A
	Female	31	3210	0	0	N/A	N/A
ST	Male	184	2000	2	2000	N/A	N/A
	Female	163	2756	7	2000	N/A	N/A
General	Male	103	none	3	0	N/A	N/A
	Female	79	4524	5	0	N/A	N/A
Total	Male	322	4000	7	4000	N/A	N/A
	Female	273	10490	12	2000	N/A	N/A

Data Source: College records, DHE

(a) Hostel occupancy as on 30 th September, [Current Year] (all hostels)		
Capacity: N/A Males: N/A Females: N/A		Number of residents
SC	Male	N/A
	Female	N/A
ST	Male	N/A
	Female	N/A
General	Male	N/A
	Female	N/A
Total	Male	N/A
	Female	N/A

Data Source: Hostel register verified against fee receipts on record

(a) Hostel occupancy as on 30 th September, [Current Year] (girls only hostels opened after _____ N/A _____)	
<u>Capacity</u>	Number of residents
SC	N/A
ST	N/A
General	N/A
Total	N/A

Data Source: AISHE, Examination results declared by [affiliating university/autonomous college]

Name of the college		Govt. Degree College Bhua-Bichhiya				
6 . Placement and student tracking						
(a) Placement and Tracking of Students who graduated in [previous academic year] (Undergraduate)						
		Number of students who graduated in [the previous academic year] (*)	Of (*), the number of students who were successfully tracked and are:			
			Employed/ Self- employed	In education/ training	Unemployed	Not in the labour force
SC	Male	33	2	4	1	5
	Female	25	2	7	6	2
ST	Male	161	34	22	57	20
	Female	14	3	9	2	14
General	Male	6	1	2	1	3
	Female	7	2	1	0	1
Total	Male	200	15	29	10	28
	Female	46	7	21	8	17

Data Source: Records of the college placement cell

(b) Placement and Tracking of Students who graduated in [previous academic year] (Postgraduate)						
		Number of students who graduated in [the previous academic year] (*)	Of (*), the number of students who were successfully tracked and are:			
			Employed/ Self- employed	In education/ training	Unemployed	Not in the labour force
SC	Male	NIL	NIL	NIL	NIL	NIL

	Female	NIL	NIL	NIL	NIL	NIL
ST	Male	NIL	NIL	NIL	NIL	NIL
	Female	NIL	NIL	NIL	NIL	NIL
General	Male	NIL	NIL	NIL	NIL	NIL
	Female	NIL	NIL	NIL	NIL	NIL
Total	Male	NIL	NIL	NIL	NIL	NIL
	Female	NIL	NIL	NIL	NIL	NIL

Data Source: Records of the college placement cell

Name of the college	Govt.Degree College bhua bichhiya mandla
7. PhDs Awarded	
Number of PhDs awarded between October 1 st [previous year] to September 30 th [current year]	
Discipline Group	Number
Agriculture	0
Arts	0
Commerce	0
Criminology and Forensic Science	0
Cultural Studies	0
Defence Studies	0
Design	0
Disability Studies	0
Education	0
Engineering and Technology	0
Fashion Technology	0
Fine Arts	0
Fisheries Science	0
Foreign Languages	0
Gandhian Studies	0
Home Science	0
Indian Languages	0
IT & Computer	0
Journalism and Mass Communication	0
Law	0
Library and Information Science	0
Linguistics	0
Management	0
Marine Science and Oceanography	0

Medical Science	0
Oriental Learning	0
Physical Education	0
Religious Studies	0
Science	0
Social Science	0
Social Work	0
Veterinary and Animal Sciences	0
Women Studies	0
Literature	0
Others	0
All disciplines	0

Data Source: AISHE

Name of the college	Govt.Degree College bhua bichhiya mandla	
8. Research and consultancy		
Revenue generated through externally funded research and consultancies over [previous financial year]		
Discipline Group	Number of active projects	Total Revenue Generated (Rs. lakhs)
Agriculture	NA	NA
Arts	NA	NA
Commerce	NA	NA
Criminology and Forensic Science	NA	NA
Cultural Studies	NA	NA
Defence Studies	NA	NA
Design	NA	NA
Disability Studies	NA	NA
Education	NA	NA
Engineering and Technology	NA	NA
Fashion Technology	NA	NA
Fine Arts	NA	NA
Fisheries Science	NA	NA

Foreign Languages	NA	NA
Gandhian Studies	NA	NA
Home Science	NA	NA
Indian Languages	NA	NA
IT & Computer	NA	NA
Journalism and Mass Communication	NA	NA
Law	NA	NA
Library and Information Science	NA	NA
Linguistics	NA	NA
Management	NA	NA
Marine Science and Oceanography	NA	NA
Medical Science	NA	NA
Oriental Learning	NA	NA
Others / Inter-disciplinary	NA	NA
Physical Education	NA	NA
Religious Studies	NA	NA
Science	NA	NA
Social Science	NA	NA
Social Work	NA	NA
Veterinary and Animal Sciences	NA	NA
Women Studies	NA	NA
All disciplines	NA	NA

Data Source: College/university records

Number of papers published in peer-reviewed journals between October 1 st [previous year] to September 30 th [current year]		
Discipline Group	Number of papers published	Number of published papers through cross-institute research collaboration

	International Journals	National Journals	
Agriculture	N/A	N/A	N/A
Arts	3	NIL	NIL
Commerce	NIL	NIL	NIL
Criminology and Forensic Science	N/A	N/A	N/A
Cultural Studies	N/A	N/A	N/A
Defence Studies	N/A	N/A	N/A
Design	N/A	N/A	N/A
Disability Studies	N/A	N/A	N/A
Education	N/A	N/A	N/A
Engineering and Technology	N/A	N/A	N/A
Fashion Technology	N/A	N/A	N/A
Fine Arts	N/A	N/A	N/A
Fisheries Science	N/A	N/A	N/A
Foreign Languages	N/A	N/A	N/A
Gandhian Studies	N/A	N/A	N/A
Home Science	N/A	N/A	N/A
Indian Languages	N/A	N/A	N/A
IT & Computer	N/A	N/A	N/A
Journalism and Mass Communication	N/A	N/A	N/A
Law	N/A	N/A	N/A
Library and Information Science	N/A	N/A	N/A
Linguistics	N/A	N/A	N/A
Management	N/A	N/A	N/A
Marine Science and Oceanography	N/A	N/A	N/A
Medical Science	N/A	N/A	N/A
Oriental Learning	N/A	N/A	N/A
Others / Inter-disciplinary	N/A	N/A	N/A
Physical Education	N/A	N/A	N/A
Religious Studies	N/A	N/A	N/A
Science	1	NIL	NIL
Social Science	N/A	N/A	N/A
Social Work	N/A	N/A	N/A
Veterinary and Animal Sciences	N/A	N/A	N/A
Women Studies	N/A	N/A	N/A
All disciplines	N/A	N/A	N/A

Date Source: College records based on published papers submitted by faculty

Name of the college		Govt.Degree College bhua bichhiya mandla		
9 NAAC accreditation and UGC autonomy				
	Date of Application (LOI & SSR submitted)	Date on which accreditation was received	Grade	Valid till
1st Cycle	NIL	NIL	NIL	NIL
2nd Cycle	NIL	NIL	NIL	NIL
3rd Cycle	NIL	NIL	NIL	NIL

Date of submission of the Annual Quality Assurance Report for the current year: __NIL__.

Does the college have currently valid UGC autonomy? __NIL__. If yes, by order number _____, dated _____.

Name of the college		Govt.Degree College bhua bichhiya mandla				
10. Institutional Trends						
Variable	Baseline Value	[Year 1]	[Year 2]	[Year 3]	[Year 4]	Current Year
Percentage of sanctioned seats in the 1 st year filled (undergraduate, all categories)	320	75%	68.43%	45.90%	0	63.12%
Percentage of sanctioned seats in the 1 st year filled (postgraduate, all categories)	4500%	24%	31%	0	0	27.70%
Transition rate from the 1 st year to the 2 nd year (undergraduate, all categories)	320		68%	0	0	62%

On-time graduation rate (undergraduate, all categories)	182					63
Transition rate from the 1 st year to the 2 nd year (post graduate, all categories)	25		7%			0
On-time graduation rate (postgraduate, all categories)	45		44%			58%
Regular faculty in position rate (all levels, reserved categories)	0					0
Regular faculty in position rate (all levels, unreserved categories)	14					64.28%
Percentage of regular faculty with PhDs (all levels)	9					77.70%
Employment rate of graduates from the previous academic year (undergraduate, all categories)	135					16.29%
Employment rate of graduates from the previous academic year (postgraduate, all categories)	0					0
Percentage of total revenue generated through externally funded research	0					0
Number of papers published in peer-reviewed, international journals	4					4

Source: Tables under section 1-8.

Name of the college	Govt.Degree College bhua bichhiya mandla					
11. Financial Reports						
1. Name and registration number of the auditor _____.						
Shree Dheeraj Agrwal No.-407834						
2. Number of audit observations recorded by the auditor _____.						
Govt.& Non Govt, UGC & Others						
3. Number of audit responses found satisfactory, as certified by the project directorate _____.						
N/A						

Certified audit reports as per the standard Chart of Accounts to be attached.					
Audit has been done till Financial year 2014-15					

Name of the college	Govt.Degree College bhua bichhiya mandla				
12. All India Survey of Higher Education					
Date on which all applicable fields of the Data Collection Format for the All India Survey of Higher Education were completed and submitted 10/09/2016					