

Annual Report 2016 - 2017

This format outlines the annual reports to be published by all colleges in the Madhya Pradesh on their websites, by October 31st of each year. Part I is intended as a guide and colleges are free to alter the contents and format as they see fit. Part II, the Appendix (Institutional Performance Data and Financial Reports), is mandatory and colleges are required to report all data as per the attached format and instructions.

Important Information

- Name of the college – Government P.G.College,Barnagar.
- Place of the college – Amla road,Barnagar.
- District – Ujjain.
- Division – Ujjain.
- Year of establishment of college – 1967.
- Name and Contact details(Mail id , Phone) of Principal – Dr. P. K. CHITLÉ
Email- barnagar_college@rediffmail.com Phone- 07367226312
- Name , Post and Contact details of (mail id, Phone no.) of Reporting In charge –
Prof. S.K. Udiwal Email:- s.udiwal@gmail.com Mobile No. (9424815337)
- Date of report submission:- 19/01/2018

Part I

1. The Principal's Report (2 pages) - Highlights the key activities, events, and successes of the past year and briefly describes major new initiatives to be undertaken over the next year.

1. The College Conducts UG Courses in Four Faculties i.e. Arts, Commerce Management & Science and P.G. courses in Commerce (M.com.), Arts (M.A. Economics), M.Sc (CS).
2. Apart from Academic Courses, the college also carries out extension activities under national service scheme (NSS). Plantation camp, & fool time one week special camp in adjoining rural area are organized every year.
3. Under UG courses of B.A., B.com. And B.Sc (CA/CS) is one of the optional subjects. in addition to this computer science also available as an optional subjects in B.Sc. . Under management faculty the college provides BBA course for the students. In addition to M.Sc.(CS) course at PG level, the college also offers one year post graduate Diploma in PGDCSA.
4. Various Sports activities are also organised ever year at college level the selected players participate at District, Division, State & National level tournaments every year.
5. 5. Success rate of students in various course is as follows –
6. 6. Youth festival is also conducted every year in which the selected participants go to higher levels such as District , Division ,State & National level tournaments every year.
7. 7. Various cultural and literary activities are organized in Annual function every year.
8. 8. Career Guidance cell of the college organizes various programmes for students with the help of government agencies such as SEDMEP & MSME .
9. 9. Last year Zoology , Botany & Physics Laboratories have been improved like smart Laboratories.
10. 11. All the above activities will also be undertaken in next year. Besides , the college will focuses on the Development of infrastructure improvement of quality education with the help of modern technology such as LCD Projected class rooms , automation library etc.

2. Overview (1 page)

(i) Vision, Mission and Objectives of the college

Vision

To achieve NAAC B grade within 5 years and develop the college as centre of quality education in the region.

Mission

- To create good academic environment for quality education.
- To provide quality education to students that will lead to increase in self- confidence and employability.

Objective

- Expand professional graduate programs.
- Improve Infrastructure.
- Improving Curricular Programs.
- Improving Learning Environments.
- Providing platform for Jobs. (Job fair, Campus placement etc.)

ii) Brief introduction of the college (including the status (Govt. / Lead/ Constituent/ Affiliated/ Private), Parent University, UGC recognition, CPE status, etc), location & campus area.

Government College Badnagar Ujjain is working under the Department of Higher Education of M.P govt. and affiliated by Vikram University Ujjain under UGC recognition.

(iii) History of the college with significant milestones-

- 1) College started IT courses (CS /CA/ PGDCA/M.Sc)
- 2) Establishment of 2 computer lab.
- 3) College started management courses (BBA)
- 4) Development of Sports activities and play ground.
- 5) Smart lab in Zoology, physics, and botany.
- 6) Virtual class room established.

(iv) Faculties and major disciplines

List of Faculties of the College

S.No.	Name of the Faculty	Designation	Subject
1	Dr.Anisuddin Siddiqui	Professor	Zoology
2	Dr.Ajay Bhargawa	Professor	English
3	Surendra Kumar Goud	Asstt.Prof.	Commerce
4	Laxman chelani	Asstt.Prof.	Commerce
5	Sunil udiwal	Asstt.Prof.	Commerce
6	Chunnilal jawade	Asstt.Prof.	Commerce
7	Premchand Trivedi	Asstt.Prof.	Chemistry
8	Anil Kumar	Asstt.Prof.	Physics
9	Hargovind Melwani	Asstt.Prof.	sociology
10	Dr.sunita Malviya	Asstt.Prof.	History
11	Dr.hemlata Chouhan	Asstt.Prof.	Political science
12	Dr.Deepa wadia	Asstt.Prof.	Hindi
13	Kiran Mandloi	Asstt.Prof.	Geography
14	Manoj Lashakari	Asstt.Prof.	Economics
15	Manoj Sisodiya	Asstt.Prof.	Botany
16	Yajuvendra Dhakad	MBA	HR & FIANACE
17	Animesh Sharma	M. Phil	
18	Heena Mathur	MBA	Marketing
19	Gajraj Singh Pandya	M. Phil.	Computer
20	Aditya Thakur	MCA	Computer
21	Sanjay Johram	M. Tech.	Computer
22	Naveen Makvana	MCA	Computer
23	Prerna Parihar	M.Sc.	Computer
24	Darshit Gokhre	MCA	Computer
25	Lakhan Nagar	M.Sc.	Maths
26	Dr. Arpana Jain	M.A. PHD	Hindi
27	Kavita Soni	M.Sc.	physics

3. Senior Management Team and Board of Governors (1 page)

Lists the members of the senior management team (Principal, Registrar, Deans etc.) and members of the Board of Governors including their designations and professional backgrounds.

Administrative Hierarchy

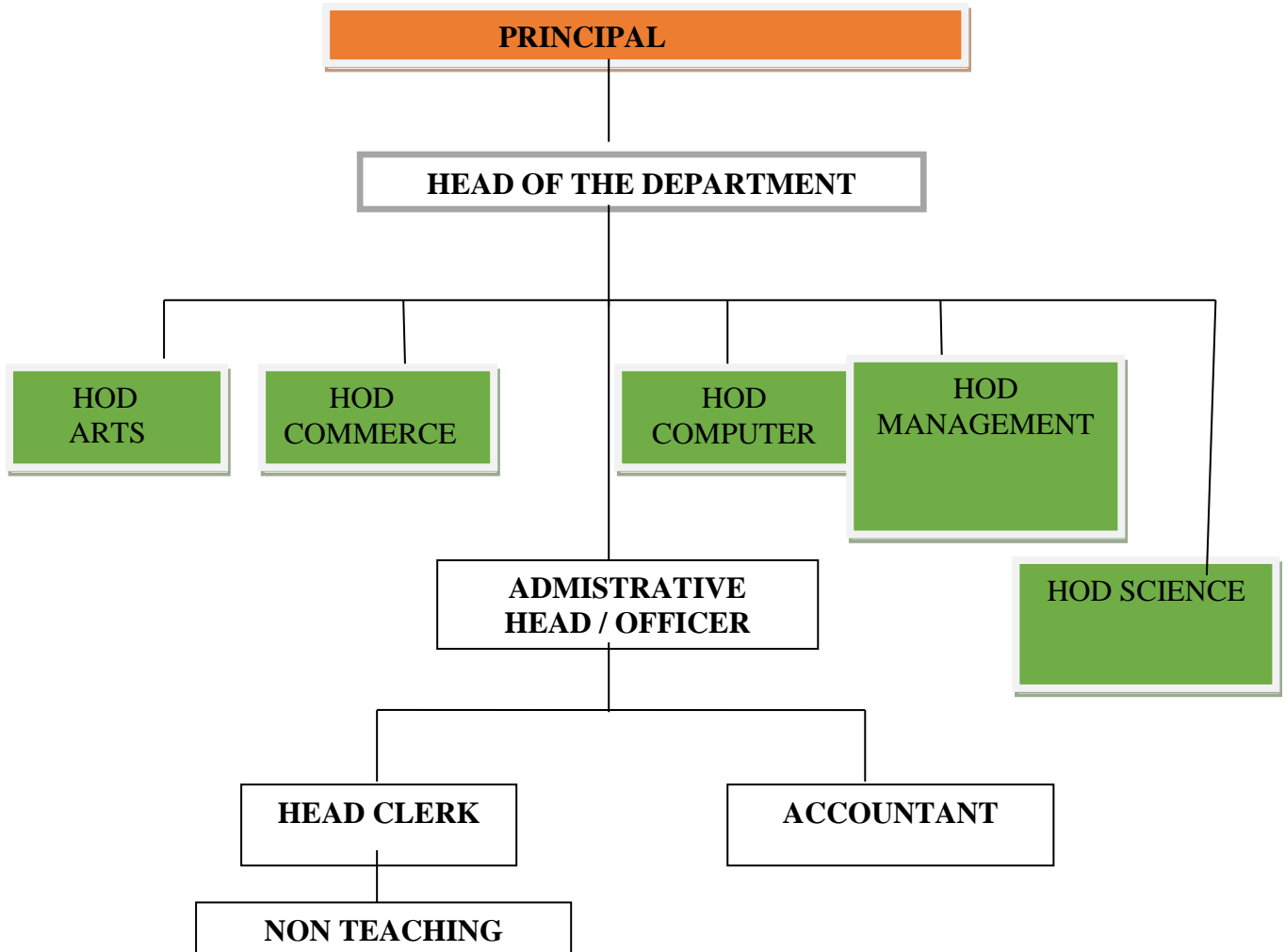

**List of Chairperson/members of Statutory Bodies like Board of
Governors/ Executive Committee/ Academic Council/
Janbhagidari Samiti, etc**

LIST OF JANBHAGIDARI SAMITEE

S.No.	Name of the Member	Post	Organization
1	Shree Mukesh Pandya	President	JBS Govt.College
2	SDM	Vice president	JBS Govt.College
3	Principal	Secratary	JBS Govt.College
4	Shree Ashish Shukla	MP Representative	JBS Govt.College
5	Principal	Univ.Representative	JBS Govt.College
6	Shree Akaba Badshaha	Nominated	JBS Govt.College
7	Shree Jitendra Rajawat	Nominated	JBS Govt.College
8	Shree Subhash Rathod	Nominated	JBS Govt.College
9	Shree Shantilal Gokharu	Nominated	JBS Govt.College
10	Shree Virag Mishara	Nominated	JBS Govt.College
11	Shree Ankit Trivedi	Nominated	JBS Govt.College
12	Shree Chandarlal Changesiya	Nominated	JBS Govt.College
13	Shree Pankaj Parmar	Nominated	JBS Govt.College
14	Smt Bhawana Kala	Nominated	JBS Govt.College
15	Dr.Ajay Bhargawa	Professor	In charge JBS
16	SDM PWD	Member	JBS Govt.College
17	Sub-Tresury Officer	Member	JBS Govt.College
18	Shree Laxman Chelani	Asstt.Prof. Member	JBS Govt.College
19	Shree S.K. Goud	Asstt.Prof. Member	JBS Govt.College

4. Admission Statistics (1 page)

- The number of applicants at the UG and PG level who ranked the college as their 1st, 2nd and 3rd preference, the number of applications received for PhD courses, and the number of students admitted at each level as per the following format.

Applications	UG	PG	PhD
Applications that ranked the college as the 1 st preference	B.A.	M.Com.	NA
Applications that ranked the college as the 2 nd preference	B.Com.	M.A.	
Applications that ranked the college as the 3 rd preference	B.Sc.	M.Sc.	
Total number of applications received	763	36	
Number of students admitted	763	36	

Data Source: E- Pravesh portal, records of the affiliating university.

- A brief demographic profile of students admitted (in terms of gender, caste, whether from MP etc.)

Name of the Course	Gender Male+ Female	Category				% of students from states	% of students from other states
		SC	ST	OBC	GEN.		
ARTS	607	131	70	289	117	100%	0%
B.COM & BBA	515	22	04	268	221	100%	0%
M.Com	34	02	02	07	23	100%	0%
MA	05	00	03	01	01	100%	0%
M. Sc	07	00	00	01	06	100%	0%
PGDCA	01	00	00	00	01	100%	0%
SCIENCE	345	36	26	189	94	100%	0%

Academic Programs: Core Programs - UG & PG

Core programs at UG level

Stream	Name of the Core Program	Eligibility	Optional subjects
Arts Plain	Bachelor of Arts	10+2 from a recognized Board OR 10+2 with relevant vocational course from M.P. Board	Foundation course + a group of 3 optional subjects
Arts CA	Bachelor of Arts	10+2 from a recognized Board OR 10+2 with relevant vocational course from M.P. Board	Foundation course + a group of 3 optional subjects
Commerce Plain	Bachelor of Commerce	10+2 from a recognized Board OR 10+2 with relevant vocational course from M.P. Board	Foundation course + a group of 3 optional subjects
Commerce CA	Bachelor of Commerce	10+2 from a recognized Board OR 10+2 with	Foundation course + a group of 3 optional subjects

		relevant vocational course from M.P. Board	
Science Plain	Bachelor of Science	10+2 from a recognized Board OR 10+2 with relevant vocational course from M.P. Board	Foundation course + a group of 3 optional subjects
Science CA and CS	Bachelor of Science	10+2 from a recognized Board OR 10+2 with relevant vocational course from M.P. Board	Foundation course + a group of 3 optional subjects
Management	Bachelor of business administration.	10+2 from a recognized Board OR 10+2 with relevant vocational course from M.P. Board	As per applicable

Core Options at PG level

Faculty	Name of the Core Program	Eligibility	Subject Options
<i>E.g. Arts</i>	<i>Master of Arts</i>	<i>3 year Degree course in any faculty/ Honours degree course in same subject</i>	<i>No. of subjects</i>
Commerce	Master of Commerce	Graduation from recognized university	Account Group only
Arts	Master of arts	Graduation from recognized university	Economics Group only
Science	Master of Science	Graduation from recognized university	Computer Science Group only

PG Diploma/ Diploma/ Certificate/ Self-financed/ Skill based Vocational/ Short term courses

Name of the Course	Department	Duration	Fees	Seats
PGDCA	COMPUTER	YEAR	13507 FOR BOYS 13387 FOR GIRLS	30

5. Academic Calendar 2016 - 2017

Academic Work	First/ Semester	Third/ Fifth	Second/ Fourth/ Sixth Semester
Orientation Classes/Zero Classes/SWOT analysis	1 JULY TO 13 JULY 2016 (10 WORKING DAYS)		2/01/2017 (1 WORKING DAY)
Teaching and Continuous Comprehensive Evaluation	14/07/2016 TO 07/11/2016 (90 WORKING DAYS)		3/01/2016 TO 25/04/2017 (90 WORKING DAYS)
CCE Schedule	September 4 th Week		March 2 nd Week
Preparation Leave	8/11/2016 to 14/11/2016 (7 Days)		26/04/2017 to 27/04/2017 (2 Days)
Practical Exams (Graduation/Post Graduation)	15/10/2016 to 7/11/2016		25/03/2017 to 25/04/2017
Semester and ATKT Exams	15/11/2016 to 21/12/2016		28/04/2017 to 26/05/2017
Declaration of Examination Results	UP TO 31/12/2016		UPTO 15/06/2017
Semester Break (for students)	22/12/2016 to 31/12/2016 (10 DAYS)		27/05/2017 to 30/06/2017 (35 DAYS)
Semester Break (for teachers)	22/12/2016 to 31/12/2016 (10 Days)		27/05/2017 to 15/06/2017 (20 Days)

6. The Student Experience (4 pages)

Briefly describes student life in the college:

Infrastructural facilities available to students - Classrooms, Smart classrooms, laboratories and equipment, Common Research Lab, Hostel; Canteen; Garden; Students common room, Auditorium, Sports Complex & other facilities.

The collage has sufficient basics Infrastructural facilities four students. Adequately spacious class rooms well-equipped laboratories with technological aids .Girls common rooms , Separate toilet facilities for Boys & Girls , Ramp for disabled students , playground for sports activities, purified Drinking water with RO, virtual class rooms , WIFI facilities & library access are available for students . Investors are available with 24hrs. Backup facilities. Soul 2.0 software is available In the library of the college . the library updation & automation will be done in following years. There are approx.50000 books are available in the library out witch there at least 3000 rare books. Redding room & toilet facilities is also available in the library. Advisory committee of library to helps to improve the library facilities. WIFI facilities & news papers are available for students

- **Student support services:**

- ✓ **IT enabled services**

The Admission fees as well as examination fees are paid by students through online service. Other fees paid by students through POS Machine available in college. WIFI zone is available in the college & all students are provided free Smartphone by the Government.

The students are benefitted by various facilities in the college. Post Matric Scholarship is given to SC, ST and OBC students. Awas Suvidha Yojana operates in the college and SC and ST students are benefitted by it. Eligible girls are benefitted by Gaon ki Beti and Avagaman Suvidha Yojana. Both boys and girls benefits of student's insurance scheme. The get information about their carrier by Swami Vivekanand Carrier Gudience and Placement Cell. This Cell organises various programmes in which experts of different fields give them guidance about their carriers. The student also gets vocational training by this cell. Guidance self-employment is also given.

- ✓ **Financial assistance (scholarships/ schemes for SC/ST/OBC/ minority, Group & Health Insurance Schemes)**

No. of applicants	Boys	Girls	Total Allotment	Category
141	105	36	914712	SC
71	50	21	386760	ST
509	342	167	1688024	OBC

- ✓ **Personal enhancement & development schemes- NCC, NSS, Facilities for physically challenged & slow learners; Tutor-Guardian Scheme, Grievance Redressal Cell, Entrepreneurship Cell, Remedial classes, Career Guidance Cell.**

One NSS unit is working in the college for both Boys & Girls. The personality Development of students is ensured through various NSS activities .Tutor – Guardian scheme functional in the college through which proper guidance is provided to the students by the professors of the college. ANTI-Ragging cell, Grievance Redressal cell, Career Guidance cell are also available for the students.

✓ **Extracurricular activities: Calendar of activities (Sports, Youth Festival, cultural and literary events), Achievements, Awards**

Extracurricular activities of the college are conducted between Augusts to February of running academic session.

Admission fees are divided in two instalments to facilitate the students. Gaon Ki Beti Yojna, Vikramaditya Yojna, Awagaman Yojna, Pratibha kiran Yojna, central sector scholarship etc. schemes are available in the college for the welfare of the students, Nirdhan Chhatra sahayata schemes is also available in the collage for economically weaker section of the society . Year 2016/17

No. of applicants	Girls	Name of scheme	Girls	Total Allotment	Category
56	56	Gaon ki Beti Yojna	56	280000	SC
04	04	Pratibha Kiran yojna	04	20000	ST
8	8	Vikramaditya Yojna	8	12898	
189	189	Awagaman Yojna	189	88410	OBC

7. Student Achievements (5 pages)

Highlights the most significant academic and non-academic achievements of students over the past year. This can include major academic awards and scholarships received student research, and sports and other extracurricular activities. Focusses, in particular, on profiling top achievers and describing how resources provided by the college helped these students succeed.

ACADEMIC

- **Merit**

S.no	Name of the award/ medal/ meritorious scholarship	Name of the recipient	Class	Area of achievement
-	-	-	-	-
-	-	-	-	-

- **Research scholarship/ award**

S.no	Name of the scholarship award/	Name of the recipient	Class	Area of research
-	-	-	-	-
-	-	-	-	-

CULTURAL

- Participation

S.no	Name of the event	District Level	State Level	University	National Level
1	Debate	01	-	-	-
2	Solo songs	01	-	-	-
3	Solo songs classic	01	-	-	-
4	Spot painting	01	-	-	-
5	Murti silpa	01	-	-	-

- Awards and Achievements

Name of the student	Class	Event	Award/Achievement
0	0	0	0
0	0	0	0

SPORTS

- Participation

S. No	Name of the event	District level	Division Level	State Level	University/ National Level	International Level
1	Softball	-	03	-	-	-
2	Table tennis	-	02	-	-	-
3	Kabaddi	10	03	-	01	-
4	Volleyball	08	01	-	-	-
5	Athletics	-	09	-	-	-
6	Weightlifting	-	01	-	-	-
7	Cricket	06	03	-	-	-
8	Handball	-	08	-	01	-
9	Judo	02	-	-	-	-
10	Chess	03	-	-	-	-
11	Badminton	02	-	-	-	-

- Awards and Achievements

Name of the student	Class	Sport	Award/Achievement
0	0	0	0
0	0	0	0

8. Research Activities (4 pages)

Identifies major research themes, places these themes in their social and economic context, highlights major research achievements (publications, collaborations, intellectual property produced, external funding received etc.), and profiles top researchers. Lays out the research agenda and identifies themes for the coming year.

- **Major research themes**

S. No.	Department	Prioritized research area and expertise	Social/ economic context
-	-	-	-
-	-	-	-

- **Major/Minor research projects**

S. No	Name of the Faculty	Year	Title of the project	Name of funding Agency/ Industry	Total grant received
-	-	-	-	-	-

Papers presented in regional, national and international seminars/ conferences

S. No.	Name of the faculty	Regional / State	National	International
1	Dr. Anisuddin Siddiqui	-	45	01
2	Anil Kumar	-	1 (2014 - 2015) 1 (2016 – 2017)	1 (2016 – 2017) 2 (2017 – 2018)
3	Smt. Kiran Mandloi	01	01	-
4	Sunita Malviya	-	08	01
5	Manoj Sisodiya	-	09	-

Publications in National / International Journals.

S.No.	Name of the faculty	Name of the journal	Title of the paper	ISSN/ ISBN number /Impact factor
1	Dr. Anisuddin Siddiqui	ELSEVIER	Thelper cells in leprosy	0165 - 2478
		The journal of biodiversity	Diversity of ichthyofauna of shahid shekhar azad sagar, jobat	488-492 (2016) ISJN: 8359-6193
			Isolation and preliminary	ISSN 0973 - 9661

			characterization of effective and competent strains of rhizobium from non – traditional legume crops of indore (M.P)	
		DPH	Environmental conservation and biotechnology	
		Devi Ahilya Prakashan	Environment studies	ISBN 978-81-934059-7-0
		National journal of life science		ISSN 0972 – 995X
		LIFE SCIENCE BULLETIN – DECEMBER 2017	Study of ichthy of aunal diverdity of tapti riverof burhanpur district (m.p)	ISSN (print) : 09735433 ISSN (ONLINE) :2321 - 7952
		PLOS	Leprosy Reactions Show increased TH 17 Cell Acitvity and Reduced foxp3 + Tregs with ...	DOI: 10.1371/ Journal.pntd. 0004592
		The journal of biodiversity	Diversity of Ichthyofauna of sahid Chandra shekhar azad sagar, jobat(india)	ISJN: 8359 – 6193
2	Dr. Ajay Bhargava	Naveen Shodh	Cultural clashes in the novels of Arun Joshi	ISSN 2320-8767, E-ISSN 2394-3793, Impact Factor – 1.9411 (2015) October to December 2016
		Divya Shodh Samiksha	Human predicament and meaninglessness of life in the works of arun joshi	ISSN 2394-3807, E-ISSN 2394-3513, Impact Factor – 1.7591(2015)
		Divya Shodh Samiksha	Cultural conflict and the Indian Diaspora in the non – fictional works of v. s. Naipaul	ISSN 2394 – 3807, E-ISSN 2394 – 3513, IMPACT FACTOR – 0.745 (2014)
		Naveen Shodh	William Dalrymple as a travel writer	ISSN 2320-8767 DECEMBER 2014
		BAHRI PUBLICATIONS (2014)	LANGUAGE FORUM	ISSN 0253 - 9071
		Naveen Shodh	MOBILE: A New paradigm of Learning English Language	ISSN 2320-8767

2	Anil Kumar	Physical Science National journal	Jeans Instability of self – gravitating porous medium....	ISSN: 2348 - 0130
		IJSER Volume 8, issue 2, February – 2017	Analysis of propagation of hydro magnetic waves.....	ISSN: 2229-5518
		APJEST 3 (2) (2017) 86-92	The role of quantum correction and black body radiation on wave propagation in viscous self – gravitating molecular cloud	
3	Smt. Kiran Mandloi	Naveen Shodh Sansar	Potentiality of tourism in Dhār district.	ISSN: 2320 – 8767, E – ISSN 2394 – 3793, Impact Factor – 1.9411 (2015)
		Enhancement and management of quality in higher education.	Role of higher education for the need of social and economic Prospects.	ISBN – 978-93-82588-58-0
		Dr. Ambedkar’s Social and economics	Thoughts of Dr. Ambedkar Buddha dharma and society	ISBN-978-93-82588-58-0
4	Manoj Sisodiya	Horizon books A division of ignited minds edutech PVT. LTD	Strategies for sustainable use of land, water air, agriculture and energy resources vol. I	978-81-932901-49 2016
		Horizon books A division of ignited minds edutech PVT. LTD	Source of Energy, land, water, air, agriculture....	ISBN – 978-81-932901-5-6 2016
		The international research journal of social science and humanities.	Ingredient perusal of ethno medicinal, plants used by tribal, communities for treatment of various	ISSN 2320 – 4702 2015
		Asian journal of biochemical and pharmaceutical research	Kalidasa lotus pond Ujjain (M.P) india is an exploit repertory of aquatic Bio- diversity : A rudimentary	ISSN: 2231- 2560 Jan. 2015

			perusal	
			Plant is exploiting, faliable.....	2231-2560 Sep. 2015
			Plant species in kalidas lotus pound Ujjain M.P	2395-5333 2015
			Traditional therapeutic ethnobotanical properties of natural huge rarity manilkara tribes of jhabua district (M.P	2331-2560 2016
			Traditional therapeutic ethnobotanical plants used by ancient community of jhabua district (M.P) india for gastro therapy: An ambit	2231-2560 2017
		The international research journal of social science and humanities	A formulation of traditional therapeutic ethnobotanical plant borassus flabellifer (LINN) used by autochthon of jhabua district in M.P	2320 – 4702 2016
		The international research journal of social science and humanities	The intgredient study on ancestral traditional therapeutic acquaintance of ficus benghalensis (linn) along with autochthon of jhabua district : a prevision	ISSN 2320 – 4702 2016
		The international research journal of social science and humanities	A study based on awareness of traditional therapeutic ethnobotanical plants use by autochthon of jhabua district a historical outlook	ISSN 2320- 4702

List of Linkages/ Collaborations/ MOUs.

Not any MOU / Linkages / Collaboration.

College Publications: Research Journal, Magazine, Newsletter

Every year college published its own magazine for the students.

9. Human Resources (2 pages)

Highlights senior faculty and administrative appointments. Describes what new areas of activity (new courses, research areas, extracurricular activities etc.) and administrative improvements are enabled by these appointments.

1. Faculty and Administrative appointments: Teaching and Non-teaching

Positions	Teaching Faculty				Non-Teaching Faculty	Technical Staff
	Prof.	Promoted Prof.	Assistant Prof.	Guest Faculty		
Sanctioned by UGC/ University/ State Govt						
<i>Filled</i>	2	2	13	5	0	0
Sanctioned by Management/ Janbhagidari Samiti/ Other authority						
<i>Filled</i>	0	0	0	9	3	0

2. Guest Faculty: Subject-Wise Appointments.

S.no.	Name of the Guest Faculty	Qualification	Subject
1	YAJUVENDRA DHAKAD	MBA	HR & FIANACE
2	ANIMESH SHARMA	M. Phil	Management
3	HEENA MATHUR	MBA	Marketing
4	GAJRAJ SINGH PANDYA	M. Phil.	Computer
5	ADITYA THAKUR	MCA	Computer
6	SANJAY JOHRAM	M. Tech.	Computer
7	NAVEEN MAKVANA	MCA	Computer
8	PRERNA PARIHAR	M.Sc.	Computer
9	DARSHIT GOKHRE	MCA	Computer
10	LAKHAN NAGAR	M.Sc.	Maths
11	Dr.APARNA JAIN	M.A. phd	Hindi
12	KAVITA SONI	M.Sc.	physics

3. Annual improvement in academic, research & administrative Initiatives.

1. Providing good governance: - establishment of thumb machine for biometric attendance.
2. RO purifier system in the college.
3. Online fees facilities.
4. Ambassador Professor Scheme launched in college.

10.Events and Initiatives (5 pages)

Describes major events including seminars, conferences, competitions, student study trips etc. Focuses on what was achieved and learned, and how the college will follow up.

Describes significant academic, administrative, student support, fund raising, and other initiatives over the past year. The description of each initiative will be structured around the need for the initiative, how it was designed, what resources were used, what results were achieved, and which features of the initiative drove success.

11.Institutional Development plan (4 pages)

Describes the college's activities over the past year under different schemes, discusses performance against strategic/institutional development plans and commitments over the previous year.

Indicator*	Baseline Value	Target for [current year]	Value as on 30 th September [current year]
Sports ground (UGC)	2,28,000	2,28,000	Under Process
Water purifier system (RO) (JBS)	1,00,000	1,00,000	Completed
Class Room furniture (JBS)	7,50,000	7,50,000	Under Process
Library books (JBS)	2,00,000	2,00,000	Completed

Role of Internal Quality Assurance Cell (IQAC) in academic audit and initiating quality assurance strategies and processes.

Established in May 2015 and revised by 2016 in working condition.

12. Placement Report (3 pages)

Describes the college's placement cell activities, placement rate and salary statistics, and lists major employers and sectors of employment (disaggregated by gender and course studied). Profiles successful alumni and identifies emerging placement trends.

Activities of Placement Cell

S.no.	Name of the activity	Name of the Resource Person/ agency	Date & Duration
-	-	-	-
-	-	-	-

Placement Details

S.no.	No. of Students Selected	List of employers/companies	Salary Package
-	-	-	-
-	-	-	-

Alumni Profile

S.No.	Name of Alumni	Employment status	Name of the organisation
1	Mukesh pandya	MLA	Badnagar Vidhansabha
2	Santi lal ji Dhabai	Ex : MLA	Badnagar Vidhansabha
3	Shayam Sundar ji Pandya	Farmer	Badnagar
4	Naveen trivedi	Advocate	Badnagar
5	Praveen yadav	Social worker	Badnagar
6	Sandeep Raghuwansi	Ex: President	Govt. college badnagar
7	Dr. suresh khatod	Doctor	Badnagar
8	Narendra Lathi	Business mana	Badnagar
9	Sanjay Sharma	Business mana	Badnagar
10	Preetam soni	Ex: Students	Badnagar

13. Innovations and Best Practices

14. Looking ahead (3 pages) Future Plans

Lays out the college's priorities and goals over the coming year. Describes key initiatives planned, what each initiative is expected to achieve, and how it will contribute to the college's long term development.

The priority and goal of the college is to increase student's strength in college. This will help in strengthening the college and will prove to be a milestone in the long term development of the college.
--

15. SWOC Analysis (Strength, Weaknesses, Opportunity and Challenges)

Strength: IT based and Professional courses like Business management running continuously from 2011 – 2012.

What are we doing well? What are our key Areas of expertise?

What positive aspects of the program have students/faculty/others commented on?

Weakness: Most of the students belong to rural background and also language problems

Opportunity: - Providing graduate programs based on IT and Management sector and also

Challenges: Lack of Skill development programs and entrepreneurship Programs.

15.Key Initiatives Planned/ implemented

S. No	Head (administrative/ academic, etc.)	Nature of proposal	Expected Outcome
1	Chemistry	M.sc	PG Classes
2	Physics	M.sc	PG Classes
3	Hindi	MA	PG Classes
4	Political Science	MA	PG Classes

16.Appendix: Institutional Performance Data and Financial Reports

Provides key data on the institution and its performance, including achievement against strategic plan targets and financial reports. This section is mandatory. All data fields must be completed, in the format and as per the instructions attached.

Part II

Appendix: Institutional Performance Data and Financial Reports (all part II data kindly fill in attached excel sheet)

1. Sanctioned seats and enrolment

(a) Sanctioned Seats in percentage					
	SC	ST	Other Reserved Categories	General	Total
Undergraduate	15	7	29	49	100
Postgraduate	15	7	29	49	100
PhD	-	-	-	-	-

Data Source: AISHE

(b) Enrolment							
		Undergraduate			Postgraduate		PhD
		Year 1	Year 2	Year 3	Year 1	Year 2	
SC	Male	66	43	29	1	1	NA
	Female	9	13	15	0	0	NA
ST	Male	40	17	9	4	1	NA
	Female	18	13	5	0	0	NA
Other Reserved Categories	Male	222	140	108	8	1	NA
	Female	132	90	54	6	3	NA
General	Male	93	66	52	9	3	NA
	Female	83	63	74	8	12	NA
Total	Male	421	266	198	22	6	NA
	Female	342	179	148	14	15	NA

Data Source: AISHE

Number of sanctioned seats by discipline group and enrolment in the 1st year as on September 30th [current year]				
Discipline Group	Undergraduate		Postgraduate	
	Sanctioned Seats	Enrolment	Sanctioned Seats	Enrolment
Arts	315	305	25	5
Commerce	260	202	50	29
Criminology and Forensic Science	-----	-----		-----
Cultural Studies	-----	-----	-----	-----
Defence Studies	-----	-----	-----	-----
Design	-----	-----	-----	-----
Disability Studies	-----	-----	-----	-----
Education	-----	-----	-----	-----
Fashion Technology	-----	-----	-----	-----
Fine Arts	-----	-----	-----	-----
Fisheries Science	-----	-----	-----	-----
Foreign Languages	-----	-----	-----	-----
Gandhian Studies	-----	-----	-----	-----
Home Science	-----	-----	-----	-----
Indian Languages	-----	-----	-----	-----
IT & Computer	-----	-----	-----	-----

Journalism and Mass Communication	-----	-----	-----	-----
Law	-----	-----	-----	-----
Library and Information Science	-----	-----	-----	-----
Linguistics	-----	-----	-----	-----
Management	50	20	-----	-----
Marine Science and Oceanography	-----	-----	-----	-----
Oriental Learning	-----	-----	-----	-----
Physical Education	-----	-----	-----	-----
Religious Studies	-----	-----	-----	-----
Science	210	150	25	02
Social Science	-----	-----	-----	-----
Social Work	-----	-----	-----	-----
Women Studies	-----	-----	-----	-----

Data Source: AISHE

2. Transition and on-time graduation

(a) Transition from the 1st year to the 2nd year (Undergraduate)				
		Number of students admitted to the 1st year in [the previous academic year] (*)	Of (*), the number of students currently enrolled in the 2nd year who:	
			Passed all subjects in the 1st year	Were Allowed to Keep Terms ATKT/FAIL
SC	Male	55	35	20
	Female	17	10	07
ST	Male	21	13	8
	Female	11	10	01
Other Reserved Categories	Male	198	78	120
	Female	102	63	39
General	Male	89	32	57
	Female	67	46	21
Total	Male	363	158	205
	Female	197	129	68

Data Source: AISHE, examination results declared by [affiliating university/autonomous college]

(a) Transition from the 1st year to the 2nd year (Postgraduate)				
		Number of students admitted to the 1 st year in [the previous academic year] (*)	Of (*), the number of students currently enrolled in the 2 nd year who:	
			Passed all subjects in the 1 st year	Were Allowed to Keep Terms
SC	Male	01	01	-
	Female	00	00	-
ST	Male	01	01	-
	Female	00	00	-
Other Reserved Categories	Male	01	01	-
	Female	05	03	02
General	Male	03	03	-
	Female	15	12	03
Total	Male	06	06	-
	Female	20	15	05

Data Source: AISHE, examination results declared by [affiliating university/autonomous college]

(b) On-time graduation (Undergraduate)				
		Number of students admitted to the 1 st year in [year t-3] (*)	Of (*), the number of students who passed all final year examinations for the previous academic year	
SC	Male	80	22	
	Female	44	6	
ST	Male	30	03	
	Female	10	09	
Other Reserved Categories	Male	225	36	
	Female	136	43	
General	Male	143	19	
	Female	156	50	
Total	Male	478	80	
	Female	346	108	

Data Source: AISHE, examination results declared by [affiliating university/autonomous college]

(b) On-time graduation (Postgraduate)			
		Number of students admitted to the 1st year in [year t-2] (*)	Of (*), the number of students who passed all final year examinations in the current year
SC	Male	02	00
	Female	00	00
ST	Male	01	00
	Female	00	00
Other Reserved Categories	Male	01	00
	Female	03	02
General	Male	02	01
	Female	15	14
Total	Male	06	01
	Female	18	16

Data Source: AISHE, examination results declared by [affiliating university/autonomous college]

3. Faculty and administrative staff in position and training

(a) Faculty and administrative staff in position as on 30th September, [current year]							
		Reserved					Unreserved
		SC	ST	MP Resident s	Female s	Other s	
Assistant Professor	Sanctioned						
	Filled (Regular)	4	1	5	3	2	8
	Filled (Contract)	0	0	0	0	0	0
	Guest Lecturers	0	0	0	0	0	0
Associate Professor	Sanctioned	0	0	0	0	0	0
	Filled (Regular)	0	0	0	0	0	0
	Filled (Contract)	0	0	0	0	0	0
	Guest Lecturers	0	0	0	0	0	0
Professor	Sanctioned						
	Filled (Regular)	0	0	2	0	0	2
	Filled (Contract)	0	0	0	0	0	0

	Guest Lecturers	0	0	0	0	0	0
Admin. Staff (all)	Sanctioned						
	Filled (Regular)	0	0	0	0	0	0
	Filled (Contract)	0	0	0	0	0	0
Accountant	Sanctioned						
	Filled (Regular)	0	0	0	0	0	0
	Filled (Contract)	0	0	0	0	0	0

Data Source: AISHE

(b) Training of faculty and administrative staff between October 1st [previous year] to September 30th [current year]				
		Leadership and management training	Training in the area of academic specialisation	Other training
Assistant Professor	Number trained	-	-	-
	Avg. number of days	--	--	-
Associate Professor	Number trained	-	-	-
	Avg. number of days	-	-	-
Professor	Number trained	--	--	-
	Avg. number of days	-	-	-
Administrative Staff (all)	Number trained	-	-	-
	Avg. number of days	-	N/A	-
Accountant	Number trained	-	N/A	-
	Avg. number of days	-	N/A	-

Data Source: Compiled from training certificates submitted by faculty/administrative staff

(c) Faculty qualifications as on 30th September, [Current Year]					
		PhD	Postgraduate	Undergraduate	Others
Assistant Professor	Regular	3	10	-	-
	Contract	-----	-	--	--
	Guest Lecturers	-----	-	-	-
Associate Professor	Regular	-----	-	-	-
	Contract	-----	--	--	--
	Guest Lecturers	-----	-	-	-
Professor	Regular	2	-	-	-
	Contract	-----	--	--	--
	Guest Lecturers	-----	-	-	-

Data Source: AISHE

4. Student support services

(a) Financial support received (from all sources) by students in the college between October 1st [previous year] to September 30th [current year]							
		Undergraduate		Postgraduate		PhD	
		Number	Average Value (Rs.)	Number	Average Value (Rs.)	Number	Average Value (Rs.)
SC	Male	92	601934	-	-	-	-
	Female	35		-	-	-	-
ST	Male	33	229009	-	-	-	-
	Female	17		-	-	-	-
General	Male	-	-	-	-	-	-
	Female	--	-	-	-	-	-
Total	Male	125	830943	-	-	-	-
	Female	52		-	-	-	-

Data Source: AISHE

(a) Financial support received, from the DHE, by students in the college between October 1st [previous year] to September 30th [current year]							
		Undergraduate		Postgraduate		PhD	
		Number	Average Value (Rs.)	Number	Average Value (Rs.)	Number	Average Value (Rs.)
SC	Male	-	-	-	-	-	-
	Female	--	-	-	-	-	-
ST	Male	-	-	-	-	-	-
	Female	-	-	-	-	-	-
General	Male	--	-	-	-	-	-
	Female	-	-	-	-	-	-
Total	Male	-	-	-	-	-	-
	Female	-	-	-	-	-	-

Data Source: College records, DHE

(b) Hostel occupancy as on 30th September, [Current Year] (all hostels)		
Capacity	Number of residents	
Males:		
Females:		
SC	Male	-
	Female	--
ST	Male	-
	Female	-
General	Male	--
	Female	-
Total	Male	-
	Female	-

Data Source: Hostel register verified against fee receipts on record

(c) Hostel occupancy as on 30th September, [Current Year] (girls only hostels opened after _____)	
Capacity	Number of residents
SC	--
ST	-
General	-
Total	-

Data Source: Hostel register verified against fee receipts on record

5. Examination Results

(a) Examination results for [previous academic year] (undergraduate)											
		SC		ST		Other Reserved Categories		General		Total	
		M	F	M	F	M	F	M	F	M	F
1st year	Appeared	49	23	27	13	181	122	77	82	334	240
	1 st division	2	0	0	0	19	33	13	46	34	79
	2 nd Division	11	8	4	5	38	41	27	17	80	71
	3 rd Division	0	0	0	0	0	0	0	0	0	0
2nd year	Appeared	41	14	16	12	124	86	56	61	237	173
	1 st division	10	2	2	4	21	30	14	23	47	59
	2 nd Division	25	8	11	6	57	33	18	23	111	70
	3 rd Division	0	0	0	0	0	0	0	0	0	0
3rd year	Appeared	25	15	7	5	92	52	46	71	170	143
	1 st division	0	2	0	0	4	21	3	24	7	47
	2 nd Division	4	4	3	4	31	15	13	25	51	48
	3 rd Division	0	2	3	0	2	0	1	0	6	2

Data Source: AISHE, Examination results declared by [affiliating university/autonomous college]

(a) Examination results for [previous academic year] (postgraduate)											
		SC		ST		Other Reserved Categories		General		Total	
		M	F	M	F	M	F	M	F	M	F
1st year	Appeared	1	0	2	0	8	6	9	8	20	14
	1 st division	0	0	0	0	0	2	1	2	1	4
	2 nd Division	1	0	0	0	4	4	6	5	11	9
	3 rd Division	0	0	0	0	0	0	0	0	0	0
2nd year	Appeared	1	0	0	0	0	2	3	9	4	11
	1 st division	0	0	0	0	0	1	0	7	0	8
	2 nd Division	1	0	0	0	0	1	1	2	2	3
	3 rd Division	0	0	0	0	0	0	0	0	0	0

Data Source: AISHE, Examination results declared by [affiliating university/autonomous college]

6. Placement and student tracking

(a) Placement and Tracking of Students who graduated in [previous academic year] (Undergraduate)						
		Number of students who graduated in [the previous academic year] (*)	Of (*), the number of students who were successfully tracked and are:			
			Employed/ Self-employed	In education/ training	Unemployed	Not in the labour force
SC	Male	-	-	-	-	-
	Female	--	-	-	-	-
ST	Male	-	-	-	-	-
	Female	-	-	-	-	-
General	Male	--	-	-	-	-
	Female	-	-	-	-	-
Total	Male	-	-	-	-	-
	Female	-	-	-	-	-

Data Source: Records of the college placement cell

(b) Placement and Tracking of Students who graduated in [previous academic year] (Postgraduate)

		Number of students who graduated in [the previous academic year] (*)	Of (*), the number of students who were successfully tracked and are:			
			Employed/ Self-employed	In education/ training	Unemployed	Not in the labour force
SC	Male	-	-	-	-	-
	Female	--	-	-	-	-
ST	Male	-	-	-	-	-
	Female	-	-	-	-	-
General	Male	--	-	-	-	-
	Female	-	-	-	-	-
Total	Male	-	-	-	-	-
	Female	-	-	-	-	-

Data Source: Records of the college placement cell

7. PhDs Awarded

Number of PhDs awarded between October 1 st [previous year] to September 30 th [current year]	
Discipline Group	Number
Arts	-
Commerce	-
Criminology and Forensic Science	-
Cultural Studies	-
Defence Studies	--
Design	-
Disability Studies	-
Education	-
Fashion Technology	-
Fine Arts	-
Fisheries Science	--
Foreign Languages	-
Gandhian Studies	-
Home Science	-
Indian Languages	-
IT & Computer	-
Journalism and Mass Communication	--
Law	-
Library and Information Science	-
Linguistics	-
Management	-
Marine Science and Oceanography	-
Oriental Learning	--
Physical Education	-

Religious Studies	-
Science	-
Social Science	-
Social Work	--
Women Studies	-
Literature	-
Other	-
All disciplines	-

Data Source: AISHE

8. Research and consultancy

Revenue generated through externally funded research and consultancies over [previous financial year]		
Discipline Group	Number of active projects	Total Revenue Generated (Rs. lakhs)
Arts	-	-
Commerce	-	-
Criminology and Forensic Science	-	-
Cultural Studies	-	-
Defence Studies	--	--
Design	-	-
Disability Studies	-	-
Education	-	-
Fashion Technology	-	-
Fine Arts	-	-
Fisheries Science	--	--
Foreign Languages	-	-
Gandhian Studies	-	-
Home Science	-	-
Indian Languages	-	-
IT & Computer	-	-
Journalism and Mass Communication	--	--
Law	-	-
Library and Information Science		
Linguistics	-	-
Management	-	-
Marine Science and Oceanography	-	-
Oriental Learning	--	--
Others / Inter-disciplinary	-	-
Physical Education	-	-
Religious Studies	-	-
Science	-	-
Social Science	-	-
Social Work	-	-
Veterinary and Animal Sciences	-	-
Women Studies	-	-
All disciplines	-	-

Data Source: College/university records

Number of papers published in peer-reviewed journals between October 1st [previous year] to September 30th [current year]			
Discipline Group	Number of papers published		Number of published papers through cross-institute research collaboration
	International Journals	National Journals	
Arts			
Commerce			
Criminology and Forensic Science	-	-	-
Cultural Studies	-	-	-
Defence Studies	-	-	-
Design	-	-	-
Disability Studies	--	--	-
Education	-	-	-
Fashion Technology	-	-	-
Fine Arts	-	-	-
Fisheries Science	-	-	-
Foreign Languages	-	-	-
Gandhian Studies	--	--	-
Home Science	-	-	-
Indian Languages	-	-	-
IT & Computer	-	-	-
Journalism and Mass Communication	-	-	-
Law	-	-	-
Library and Information Science	--	--	-
Linguistics	-	-	-
Management			
Marine Science and Oceanography	-	-	-
Oriental Learning	-	-	-
Others / Inter-disciplinary	-	-	-
Physical Education	--	--	-
Religious Studies	-	-	-
Science			
Social Science	-	-	-
Social Work	-	-	-
Women Studies	-	-	-
All disciplines			

Date Source: College records based on published papers submitted by faculty

9. NAAC accreditation and UGC autonomy

	Date of Application (LOI & SSR submitted)	Date on which accreditation was received	Grade	Valid till
1 st Cycle	23/05/2015	-	-	-
1 st Cycle	19/12/2015	-	-	-
1 st Cycle	26/10/2016	-	-	-

Date of submission of the Annual Quality Assurance Report for the current year: _may – june 2018.

Does the college have currently valid UGC autonomy? _____ - _____. If yes, by order number _____ - _____, dated _____ - _____.

10. Institutional Trends

Variable	Baseline Value	[Year 1]	[Year 2]	[Year 3]	[Year 4]	Current Year
Percentage of sanctioned seats in the 1 st year filled (undergraduate, all categories)	835	789	452	345	-	1586
Percentage of sanctioned seats in the 1 st year filled (postgraduate, all categories)	100	36	15	-	-	51
Transition rate from the 1 st year to the 2 nd year (undergraduate, all categories)	600	560	287	-	-	-
On-time graduation rate (undergraduate, all categories)	854	854	-	188	-	-
Transition rate from the 1 st year to the 2 nd year (post graduate, all categories)	26	26	-	-	-	-
On-time graduation rate (postgraduate, all categories)	44	44	-	-	-	-
Regular faculty in position rate (all levels, reserved categories)	As per govt. rules	-	-	-	-	-
Regular faculty in position rate (all levels, unreserved categories)	As per govt. rules	--	-	-	-	-
Percentage of regular faculty with PhDs (all levels)	-	-	-	-	-	03
Employment rate of graduates from the previous academic year	-	-	-	-	-	-

(undergraduate, all categories)						
Employment rate of graduates from the previous academic year (postgraduate, all categories)	--	-	-	-	-	-
Percentage of total revenue generated through externally funded research	-	-	-	-	-	-
Number of papers published in peer-reviewed, international journals	-	-	-	-	-	-

Source: Tables under section 1-8.

11. Financial Reports

Name and registration number of the auditor: - Abhishek kala (CA)

Number of audit observations recorded by the auditor: - 02

Number of audit responses found satisfactory, as certified by the project directorate ____ -
Certified audit reports as per the standard Chart of Accounts to be attached.

12. All India Survey of Higher Education

Date on which all applicable fields of the Data Collection Format for the All India Survey of Higher Education were completed and submitted _____05/01/2018_____

Instructions

- All data is to be reported as on 30th September of the current year.
- Postgraduate courses refer to courses at the Masters and MPhil level.
- The number of sanctioned seats is the number of students the college is authorized, by the UGC/DHE/affiliating University, to admit in the first year of its degree programs.
- The number of sanctioned faculty posts is the number of faculty the college is authorized, by the UGC/DHE/affiliating University, to recruit on a full-time basis.
- Enrolment is defined as the number of students who have paid their admission fees for joining a degree program by September 30 of the respective academic year.
- Admission is defined as the number of students who have paid their admission fees for joining a degree program, in the first year, by September 30 of the respective academic year and who have never been enrolled in that degree program previously.
- Other Reserved Categories include all categories of students (for e.g. sports quota, extracurricular quota, residents of Jammu and Kashmir etc.) for whom a fixed percentage of sanctioned seats are reserved.
- Examination results are to be reported for examinations held in the previous academic year, and the results for which were declared by 30th September of the current year.
- Allowed to keep terms refers to students who did not pass all subjects in the previous year but were allowed to transition to the next year of their respective degree programs.
- Regular faculty refers to faculty employed on open-ended, full-time contracts as per UGC norms.

- Contract faculty refers to faculty employed on fixed term, full-time contracts as per UGC norms.
- Guest Lecturers refers to faculty employed on a Per lecture or per day basis as per UGC norms.
- Data on scholarships is to be reported on all scholarships awarded between 1st October of the previous year and 30th September of the current year.
- A hostel seat is considered occupied if a student has been allotted a seat in the hostel and the student, to whom the seat was allotted, has paid the hostel fee for the current academic year.
- Examination results refers to the average score obtained by a student, in the respective academic year, across all exams that are used to assess whether the student has met the requirement of the degree program in which he/she is enrolled.
- Student tracking refers to having up to date contact information (mobile phone and/or email address) and status (employment, unemployed, in formal education or training, not in the labour market/other) for each student for up to six from the end of the academic year when the student passed out (graduated).
- Externally funded research and consultancies refer to research and/or development funded through consultancy contracts or partnerships with a sponsor or purchaser who is external to the institution.
- A peer-reviewed journal is one that subjects an author's research to review and evaluation by others who are experts in the same field, before the research is published.
- An international journal is one that has an International Standard Serial Number (ISSN) issued by the ISSN International Centre.
- A paper is said to be published through cross-institute research collaboration if the primary affiliation of at least two authors is to different colleges/institutions.
- The institutional performance indicators common across all institutions can be found in the PIP. Institution-specific performance indicators can be found in the MOU signed between the Institution and the Department of Higher Education.
- The standard Chart of Accounts refers to the standard format for audit reports as notified by the Department of Higher Education through its orders.