

Annual Report 2018

This format outlines the annual reports to be published by all colleges in the Madhya Pradesh on their websites, by October 31st of each year. Part I is intended as a guide and colleges are free to alter the contents and format as they see fit. Part II, the Appendix (Institutional Performance Data and Financial Reports), is mandatory and colleges are required to report all data as per the attached format and instructions.

Important Information –

- Name of the college -: Govt. Shrimant madhavrao sindhiya P.G. College Shivpuri (M.P.)
- Place of the college -: Shivpuri
- District -: Shivpuri
- Division -: Gwalior
- Year of establishment of college -: 1961
- Name and Contact details(Mail id , Phone) of Principal -: Proff. Mahendra Kumar, 9425765677, Mail- ID= leadcollegeshivpuri@yahoo.com
- Name , Post and Contact details of (mail id, Phone no.) of Reporting In charge -: Dr. G.P Sharma, Professor Of Commerce , 7000902930, dr.gpsharma20@Yahoo.com
- Date of report submission -: 13 August 2019

Part I

- 1. The Principal's Report (2 pages)-** Highlights the key activities, events, and successes of the past year and briefly describes major new initiatives to be undertaken over the next year.

Govt. Shrimant Madhavrao Scindia P.G. College Shivpuri affiliated to Jiwaji University Gwalior, Is one of the most leading colleges of Gwalior-Chambal region. The motto of the college is नीर क्षीर वितरण गति हंसा i,e after getting proper education, a student acquires the form of such knowledge which enables him to choose between right and wrong. keeping the motto in mind, the institute makes every effort to achieve excellence in academic activities.

The College has a glorious past of more than five decades of imparting Quality Education to the Student in region. Govt. S.M.S. PG College, Shivpuri in its history of 55 years has witnessed many changes & has gone through various stages of development V.T.P. Degree College established in July 1960 was taken over by Madhya Pradesh Government & was renamed as Govt. Degree College on July 1st, 1961. In the beginning it offered only under graduate course in Arts stream, and Science stream was introduced in 1962 In the year 1965 College was shifted to a building of historical importance. Popularly known as Lal (Red) Building & Commerce faculty was also introduced. New building (the present one) was constructed in 1970, science & commerce faculties were shifted to this new building. In 1998 all the faculties were shifted to the main building & Lal Building was handed over to Govt. Girls' College. After the sad demise of popular Member of Parliament Sh. Madhavrao Scindia, the College was dedicated to his benevolent memory & was finally re-named as Shrimant Madavrao Scindia Govt. PG College Shivpuri .

In the eventual course of time new faculties & new departments were added to the college, the process which is still continuing. Till 1964 , the college was affiliated to Vikram University Ujjain, and after that to Jiwaji University, Gwalior.

It is multi-faculty college having Arts, Commerce, Science & Law faculties. It offers seven under graduate courses from 17 electives to choose from in all the faculties and offers 15 post graduate courses. it also offers research facilities in three subject's Viz. Hindi, Political Science & Economics. To develop vibrant research culture College plans to apply for more research centres related activities, few new courses have been introduced in the college in last few years, they are- B.Com (Computer Application), B.Sc. (The Computer Application), M.A. (Public Ad.), M.A.(Social Work), BCA, BBA, PGDCA. College provides facility of Co-education and has a total strength of 4100. The college has a teaching faculty of 54 members and about 60% of it is Ph.D. degree holder .Along with Head Cleark, the College has six Employees in administrative block and 18 technical staff including lab technicians and lab attendants. The strength of class IV employs is 17.

The College has vast infrastructural facilities with a sprawling campus of 10 acres. There are 25 class rooms, three lecture-theatres, one virtual class room, one auditorium, one open air theatre, seven well equipped labs, a computer lab established in commerce and mathematics department, a central library with more than one lac books, e-library facilities in central library , a sports complex with gymnasium, six staff quarters for teaching faculty and a Principal bang low, a rich garden named 'Saraswati Udhyan.

The college has two NCC wings having 213 cadets under the command of Lt. Dr.G.K. Saxena and Lt. Gulab Singh Jatav. Two NSS unit with 200 boys/girls are also working under the guidance of two NSS officers and one District organiser Prof. N. Vishwakarma and Prof. Naval kishor and Dr. S.S. khandelwal . The college also organizes various cultural, Literary and academic programmes throughout the academic year.

The College mentions with pride that it had great luminaries like Dr. C.P.S. Sikarwar, Dr. Parshuram Shukla Virahi, late Dr. Ram Kumar Chanchal, Dr. Vidhyanandhan Rajeev-all poets of national repute, and Prof. Punni Singh Yadav, a novelist of national fame as its faculty members in the past. They have been perennial source of inspiration both of teaching faculty and students.

it is also worth mentioning that college has very active and progressive Janbhagidari Samiti, dedicated to the course of development of academic standards of the college. It helps the college in raising additional financial Resource which is utilized for strengthening the infrastructure and meeting the welfare needs of the students.

2. Overview (1 page)

(i) Vision, Mission and Objectives of the college

1. Vision - To developed College Campus and other facilities in accordance with the Strength of the Student in next 10 year
2. Mission- To provide modern, technological and computer education to the Student
3. Objectives - to provide qualitative Education and other facilities which benefited to the Student with the deferent plans of Govt. of (M.P.)

- (ii) Brief introduction of the college (including the status (Govt. / Lead/ Constituent/ Affiliated/ Private), Parent University, UGC recognition, CPE status, etc), location & campus area

- **Our College is a Govt. Institution which is established in 1961. Our Institute Govt. Shrimant Madhavrao Scindiya P.G. College Shivpuri (M.P.)** affiliated by jiwaji University Gwalior. It is one of the most leading College of Gwalior-Chambal region. The College has a glorious past of more than five decades of imparting Quality Education to the Student in region. the College was awarded "B" Grade by NAAC in February 2007. It is located at T.V. Towar road Shivpuri. There is Peaceful and environmentally eco-friendly campus area.

- (iii) **History of the college with significant milestones**

Govt. Shrimant Madhavrao Scindiya P.G. College Shivpuri (M.P.) affiliated by jiwaji University Gwalior. It is one of the most leading College of Gwalior-Chambal region. The College has a glorious past of more than five decades of imparting Quality Education to the Student in region. Govt. S.M.S. PG College, Shivpuri in its history of 55 years has witnessed many changes & has gone through various stages of development, V.T.P. Degree College established in July 1960 was taken over by Madhya Pradesh Government & was renamed as Govt. Degree College on July 1st, 1961. In the beginning it offered only under graduate course in Arts stream, and Science stream was introduced in 1962. In the year 1965 College was shifted to a building of historical importance. popularly known as Lal (Red) Building & Commerce faculty was also introduced. New building (the present one) was constructed in 1970, science & commerce faculties were shifted to this new building. In 1998 all the faculties were shifted to the main building & Lal Building was handed over to Govt. Girls' College. After the sad demise of popular Member of Parliament Sh. Madhavrao Scindia, the College was dedicated to his benevolent memory & was finally re-named as Shrimant Madav rao Scindia Govt. PG College.

In these five decades so many students of this area has compiled graduation and post Graduation in different disciplines. They are doing important work on different places.

Lists the members of the senior management team (Principal, Registrar, Deans etc.) and members of the Board of Governors including their designations and professional backgrounds.

List of College faculty Member

1. Principal Dr. S.H. Qureshi in charge

Department	Name of Faculty	Qualification	Post
Commerce	Dr. U.C. Gupta	Ph.D	Professor
	Dr. G.P. Sharma	Ph.D	Professor
	Prof. N Vishwakarma	M.Phil	Asstt. Professor
Hindi	Dr. Padma Sharma	Ph.D	Professor
English	Prof. Naval Kishore	M.A.	Asstt. Professor
	Prof. Gulab Singh	Ph.D	Asstt. Professor
	Dr. M.S. Hindoliya	Ph.D	Asstt. Professor
Sanskrit	Dr. Madhulata Jain	Ph.D	Associate Professor
Economics	Dr. Pawan Kumar Shivastava	Ph.D	Professor
	Dr. Manjulata Garg	Ph.D	Associate Professor
	Prof. Manjula Sharma	MA	Asstt. Professor
Sociology	Dr. Rajrani Dhingra	Ph.D	Professor
	Prof. Arvind Sharma	M.Phil	Associate Professor
Political Science	Dr. Puneet Kumar	Ph.D	Associate Professor
Geography	Nil		
History	Nil		
Philosophy	Nil		
Law	Prof. Mahendra Kumar	L.L.M.	Asstt. Professor
Physics	Dr. Gajendra Kumar Saxena	Ph.D	Associate Professor
Chemistry	Prof. Mamta Rani	M.Sc.	Asstt. Professor
	Dr. Vikash	Ph.D	Asstt. Professor
	Dr. Harish Amb	Ph.D	Asstt. Professor
Botany	Dr. SH Qureshi	Ph.D	Professor
Zoology	Dr. B.K. jain	Ph.D	Associate Professor
	Dr. D.K. Sharma	Ph.D	Associate Professor
Mathematics	Dr. R.K. Shakya	Ph.D	Asstt. Professor
Sports	Nil		

List Of Administrative Staff.

S.No.	Name	Post
1	Shri Raghuraj Singh	UDC-II
2	Shri Mahendra Sharma	Accountant
3	Shri Tribhuvan Singh	LDC
4	Shri Arjun Singh	LDC
5	Shri Deepak Sharma	LDC

List of Technical Staff.

S.No.	Name	Post
1	Shri R.P. Pathak	Lab Technician
2	Shri K.N. Shrivastava	Lab Technician
3	Shri R.P. Bhargava	Lab Technician
4	Shri Ashok Sharma	Lab Technician
5	Shri Ram Babu Tengar	Lab Technician
6	Shri K.S. Parasar	Lab Technician
7	Shri R.S. Sharma	Lab Technician
8	Shri Balveer Singh	Lab Technician
9	Shri Rahul Choudhary	Lab Technician
10	Shri Mansingh Bhoj	Lab Technician
11	Smt. Krishna Suroshe	Lab Attendant
12	Shri Feran Singh	Lab Attendant
13	Shri Narayan Singh	Lab Attendant
14	Shri Tanveer qureshi	Lab Attendant
15	Shri Jaspal Bharti	Lab Attendant
16	Shri Shivkumar	Lab Attendant
17	Shri shabbir Ahamad	Lab Attendant
18	Indra Raj Dhanuk	Lab Attendant
19	Shri Ramkumar Bhagat	Lab Attendant

List of Class IV Employees Staff

S.No.	Name	Post
1	Smt. Sita Bai	Peon
2	Smt Basanti Bai	khallshi
3	Smt. Chhaya Bai	Kitchen Servant
4	Smt. Guddi Bai	Sweeper
5	Shri Vijay Rajak	Peon
6	Gopal Rajak	Peon
7	Shri Ram kumar Sharma	Farrash
8	Shri khhachu Ram Sen	Watch man
9	Shri P.P. Bhargava	Watch man
10	Shri Devi Shankar	Peon
11	Smt. Kusum Bai	Peon
12	Smt. Vimlesh Bai	Watch man
13	Smt. Durjan Singh	Sweeper
14	Deevan Singh	Watch man
15	Shri Kiran Bhatham	Servant

Administrative Hierarchy

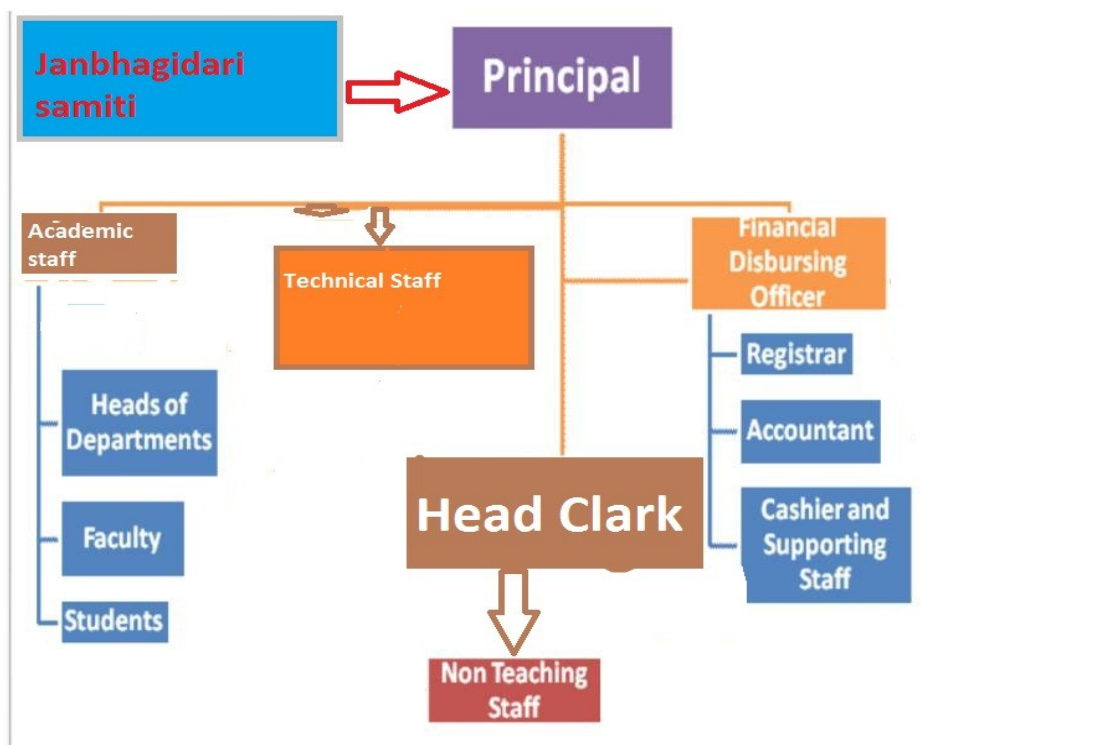

List of Chairperson/members of Statutory Bodies like Board of Governors/ Executive Committee/ Academic Council/ Janbhagidari Samiti, etc

4. Admission Statistics (1 page)

- The number of applicants at the UG and PG level who ranked the college as their 1st, 2nd and 3rd preference, the number of applications received for PhD courses, and the number of students admitted at each level as per the following format.

Applications	UG	PG	PhD
Applications that ranked the college as the 1 st preference	3784	784	NA
Applications that ranked the college as the 2 nd preference	442	174	
Applications that ranked the college as the 3 rd preference	350	205	
Total number of applications received	4576	1163	
Number of students admitted	3073	563	10

Data Source: E-pravesh portal, records of the affiliating univers

- A brief demographic profile of students admitted (in terms of gender, caste, whether from MP etc.)

Name of the Course	Gender	Category	% of students from the State	% of students from other states
UG Course	M	Gen.	99.5	0.5
	F	Gen.	99.8	.2
	M	OBC	100	Nil
	F	OBC	100	Nil
	M	SC	100	Nil
	F	SC	100	Nil
	M	ST	100	Nil
	F	ST	100	Nil

5. Academic Programs: Core Programs - UG & PG

Core programs at UG level

Stream	Name of the Core Program	Eligibility	Optional subjects
Arts	Bachelor of Arts	10+2 from a recognized Board OR 10+2 with relevant vocational course from M.P. Board	Foundation course + a group of 3 optional subjects
Commerce	Bachelor of Commerce	10+2 from a recognized Board With Commerce, Science + Maths From M.P. and Other State	Foundation course, + Business Management. Applied Economic and Accounting.
Commerce With Computer Application	Bachelor of Commerce With Computer Application	10+2 from a recognized Board With Commerce, Science + Maths From M.P. and Other State	Foundation course, + Business Management. Computer Application and Accounting.
Science with Bio	Bachelor of Science	10+2 from a recognized Board With Science with Bio/A.G. From M.P. and Other State	Foundation course + Chemistry, Botany and Zoology
Science with Maths	Bachelor of Science	10+2 from a recognized Board Science with Maths From M.P. and Other State	Foundation course + Chemistry, Physics and Mathematics.
Science with Computer Application	Bachelor of Science	10+2 from a recognized Board Science with Maths/Bio/A.G. From M.P. and Other State	Foundation course + Botany, Zoology , Computer Application Or Mathematics, Physics and Computer Application,
LAW	Bachelor of Law	Any Graduate from a recognized University of (M.P.) and Other State	All Subject prescribed by University Syllabus

Core Options at PG level

Faculty	Name of the Core Program	Eligibility	Subject Options
Arts	Master of Arts	3 year Degree course in any faculty/ Honors degree course in same subject	No. of subjects
English	Master of English	3 year Degree course in any faculty/ Honors degree course in same subject	Four Subjects out of Prescribed by University
Sanskrit	Master of Sanskrit	3 year Degree course in any faculty/ Honors degree course in same subject	Four Subjects out of Prescribed by University
Hindi	Master of Hindi	3 year Degree course in any faculty/ Honors degree course in same subject	Four Subjects out of Prescribed by University
Political Science	Master of Political Science	3 year Degree course in any faculty/ Honors degree course in same subject	Four Subjects out of Prescribed by University
Economics	Master of Economics	3 year Degree course in any faculty/ Honors degree course in same subject	Four Subjects out of Prescribed by University
Sociology	Master of Sociology	3 year Degree course in any faculty/ Honors degree course in same subject	Four Subjects out of Prescribed by University
Geography	Master of Geography	3 year Degree course in any faculty/ Honors degree course in same subject	Four Subjects out of Prescribed by University
History	Master of History	3 year Degree course in any faculty/ Honors degree course in same subject	Four Subjects out of Prescribed by University
Zoology	Master of Zoology	3 year Degree course in Science faculty/ Honors degree course in same subject	Four Subjects out of Prescribed by University
Chemistry	Master of Chemistry	3 year Degree course in Science faculty/ Honors degree course in same subject	Five Subjects out of Prescribed by University
Botany	Master of Botany	3 year Degree course in Science faculty/ Honors degree course in same subject	Four Subjects out of Prescribed by University
Physics	Master of Physics	3 year Degree course in Science with Maths faculty/ Honors degree course in same subject	Four Subjects out of Prescribed by University
Commerce	Master of Commerce	3 year Degree with Commerce/ Honors degree course in Same Subject	Four Subjects out of Prescribed by University

M.Phil/ Ph.D. Programs

S.no.	Subject	Eligibility	No. of scholars registered
1	Economics	Post Graduation in Economics	03
2	Hindi	Post Graduation in Hindi	07

**PG Diploma/ Diploma/ Certificate/ Self-financed/ Skill based Vocational/
Short term courses**

Name of the Course	Department	Duration	Fees	Seats
P.G.D.C.A	Business Education Cell	0 1 Year	5000	20
BCA	Business Education Cell	1 3 Year	6000	40
BBA	Business Education Cell	3 3 Year	10000	60
B.Com Computer	Business Education Cell	3 3 Year	5100	40
B.Sc Computer	Business Education Cell	3 3 Year	5100	60

6. Academic Calendar -

Academic Work	First/ Second/ Fifth Semester	Sixth Semester
Teaching Start	02 July	26 December
Teaching and Continuous Comprehensive Evaluation	02 July To 3 November for Semester & 2 July 18 To March 19 for Annul Student One CCE in each Class	26 December to 18 April One CCE in each Class
CCE Schedule	In the Month of September and October	In the Month of Feb. And March
Semester Gape	4 Nov. To 11 Nov. For Semester	2 April To 18 April 19
Practical Exams (Graduation/Post Graduation)	As per University Time Table	As per University Time Table
Semester and ATKT Exams	As per University Time Table	As per University Time Table
Declaration of Examination Results	As per University	As per University
Preparation Leave (for students)	16 December to 25 December	27 May To 29 June
Semester Break (for teachers)	17 December to 25 May	27 May To 15 June

7. The Student Experience (4 pages)

Briefly describes student life in the college:

- Infrastructural facilities available to students - Classrooms, Smart classrooms, laboratories and equipment, Common Research Lab, Hostel; Canteen; Garden; Students common room, Auditorium, Sports Complex & other facilities
- Library as a learning resource- advisory committee, its composition, facilities & services (e & print), annual improvement initiatives

Facilities Available for the Students in the Campus, Playground for Sport activity, Tennis Court, Boli-Ball Ground, Cricket Ground And Foot-Ball Ground.

Hostel Facility in also available for Boys Students Only. Under Curricular and Co-Curricular Activities 25 Class Room, 7 Laboratories, 3 Computer Labs, 5 LCD Projector, 1 Enquiry Centre, 2 Examination Control Room, 1 Semester Cell, 1 Library with Reading Room, 5 Departmental Library, 1 Virtual Class Room Available for Students. 2 NCC Units & 2 NSS Units are in College, Separate Toilet Girls & Boys, Girls Common Room, Table Tanis Hall, Gymnasium, Garden Named Saraswati Udhyan and Parking Facility are Available for Students in the College Campus.

- Student support services:
 - ✓ IT enabled services

One Library with Reading Room is Available for the Benefit of Students in the College Campus. 5 Post Graduate Departmental Library are also in Different Department. For SC & ST Students study material along with Stationary is also provided every year out of Government Fund.

In IT Field Some Courses are Operated by the College under Self Financing Scheme -

- 1- PGDCA
- 2- BCA
- 3- BBA
- 4- B.Com Computer Application
- 5- B.Sc. Computer Application

Financial assistance (scholarships/ schemes for SC/ST/OBC/ minority, Grow & Health Insurance Schemes)

- ✓ Personal enhancement & development schemes- NCC, NSS, Facilities for physically challenged & slow learners; Tutor-Guardian Scheme, Grievance Redrssl Cell, Entrepreneurship Cell, Remedial classes, Career Guidance Cell.

The College has two NCC wings having 213 Cadets under the command of Lt. Dr. G.K. Saxena and Lt. Gulab Singh Jatav. and two NSS Units working under the guidance of Dist. organiser Dr. S.S. Khandelwal two programme officers of NSS - Professor N. Vishvakarma and Professor Naval Kishore , Tutor- Guardian Scheme is also have in College there are a grievance Redressal Cell and the in charge of this cell is Dr. Anita Jain. There is a Career Guidance Cell and Prof. Manjula Sharma is In charge Professor of this Cell.

- ✓ Extracurricular activities: Calendar of activities (Sports, Youth Festival, cultural and literary events), Achievements, Awards

In Our College Sports Calendar is applied as per the Guide line of Higher Education Dept. of M.P.

- ✓ Major student welfare initiatives over the past year

Online fees structure has developed for convenience of student. RO water supply for student. Ramp facility also provide for handicapped student in the building. Hostel facility also available for the boys student. E-learning has been developed for enhancing for the skill development for the student. For the SC and ST student free study material has been provide.

- Extension Activities

There are a Separate Computer Lab is established for the self Financing Courses with the funding by UGC. Tennis cort, gymnasium and Volley-ball cort for the welfare of students. A beautiful Garden is developed for mainting environment and Control to Pollution in the College campus, called Sarsawati Vatika . A well equipped virtual class is developed and maintained. In this class students can interact with the subject experts during Lecture delivered from Bhopal By Video and Audio teaching System.

8. Student Achievements (5 pages)

Highlights the most significant academic and non-academic achievements of students over the past year. This can include major academic awards and scholarships received student research, and sports and other extracurricular activities. Focuses, in particular, on profiling top achievers and describing how resources provided by the college helped these students succeed.

ACADEMIC

- Merit

S.no	Name of the award/ medal/ meritorious scholarship	Name of the recipient	Class	Area of achievement
1	15 th August NCC Parade	NCC CADET		2 nd Prize
2	26 th January NCC Parade	NCC CADET		2 nd Prize

- Research scholarship/ award

S.no	Name of the scholarship award/	Name of the recipient	Class	Area of research
	No Student has fulfilled for this award			

CULTURAL

- Participation

S.no	Name of the event	District Level	State Level	University	National Level		
1	Debate	Shivani Rathore		Shivani Rathore			
		Anupriya Tanwar		Anupriya Tanwar			
2	Solo Dance	Latika Awasthi		Latika Awasthi			
3	Speech	Anupriya Tanwar		Anupriya Tanwar			
4	Solo Singing	Priya Tripathi					
5	Spot Painting	Mona Raje					
6	Rangoli	Mona Raje					
7	Quiz	Anupriya Tanwar					
		Mayank Dixit					
		Manshikha Goyal					
8	Group Singing	Shivani Rathore		Shivani Rathore			
		AmanRathore		AmanRathore			
		Shubham Rathore		Shubham Rathore			
		Pranshu Sharma		Pranshu Sharma			
9	Drama	Shivani Rathore		Shivani Rathore			
		Amrita Gaur		Amrita Gaur			
		Muskan Jain		Muskan Jain			
		Bharti Thakur		Bharti Thakur			
		Ayush Agnihotri		Ayush Agnihotri			
		Sajal Sidhore		Sajal Sidhore			
		Bhakti Dubey		Bhakti Dubey			
		Aman Rathore		Aman Rathore			
		10	Group Dance	Shivani Rathore		Shivani Rathore	
				Amrita Gaur		Amrita Gaur	
Mahamaya Sharma				Mahamaya Sharma			
Latika Awasthi				Latika Awasthi			
Bharti Thakur				Bharti Thakur			
Muskan Jain				Muskan Jain			
Bhakti Dubey				Bhakti Dubey			
	Pallavi Jain		Pallavi Jain				

Name of the student	Class	Event	Award/Achievement
Nil	Nil	Nil	Nil

- Awards and Achievements

SPORTS

- Participation

S.no	Name of the event	Division Level	State Level	University/ National Level	International Level
1	Bad Minton M				
2	Bad Minton F	01	01	01	
3	Chess -M	01	01	01	
4	Chess-F	02	02	02	
5	Table Tanis	01	01	01	
6	Basket Ball				
7	Volley Ball				
8	Judo-M	01	01	01	
9	Judo-F	02	02	02	
10	Volley Ball-F				
11	Cricket				
12	Kho-Kho -F				
13	Football	02	02	02	
14	Yoga-M				
15	Yoga-F	02	02	02	
16	Hockey-F	01	01	01	
17	Hockey-M	03	03	03	
18	Weight lifting				
19	Kabaddi -F				
20	Lawn Tennis	01	01	01	
21	kabaddi -M				

- Awards and Achievements

Name of the student	Class	Sport	Award/Achievement
Nil			

9. Research Activities (4 pages)

Identifies major research themes, places these themes in their social and economic context, highlights major research achievements (publications, collaborations, intellectual property produced, external funding received etc.), and profiles top researchers. Lays out the research agenda and identifies themes for the coming year.

- Major research themes

S. No.	Department	Prioritized research area and expertise	Social/ economic context
1	Deff. Political Science	मध्य प्रदेश के शासकीय महाविद्यालयों में छात्र संघ के वर्तमान स्वरूप का प्रासंगिक	Political Context

- Major/Minor research projects

S. No	Name of the Faculty	Year	Title of the project	Name of funding Agency/ Industry	Total grant received
1	Dr. Anita Jain	2011	शिवपुरी जिले में जनसंख्या की गत्यामकता	U.G.C. Cro. Bhopal	30000/-
2	Dr. G.P. Shrama	2011	शिवपुरी जिले की जिला केन्द्रीय सहकारी बैंकों का निष्पादन मूल्यांकन	U.G.C. Cro. Bhopal	100000/-
3	Dr. S.S. khandelwal	2011	पत्थर खादनों का श्रमिकों के जीवन स्तर पर प्रभाव शिवपुरी जिले के संदर्भ में	U.G.C. Cro. Bhopal	80000/-
4	Dr. U.C. Gupta	2011	मध्य प्रदेश के अर्थिक विकास में पर्यावरण की भूमिका	U.G.C. Cro. Bhopal	120000/-

- Papers presented in regional, national and international seminars/ conferences

S. No.	Name of the faculty	Regional/ State	National	International
1	Dr. G.P. Sharma		03	02
2	Dr. Pawan Shrivastava		03	02
3	Dr. Padama Sharma		02	01
4	Dr. Madhulata Jain		02	02
5	Dr. Gajendra Saxena	01	02	
6	Dr. R.K. Shakya		01	

S. No.	Name of the faculty	Regional/ State	National	International
7	Prof. Naval Kishore		02	
8	Prof. Mamta Rani		02	
9	Dr. Gulab Singh		02	

Publications in national/ international journals

S.No.	Name of the faculty	Name of the journal	Title of the paper	ISSN/ ISBN number /Impact factor
1	Dr. G.P. Sharma	Naveen shodh sansar	Contribution of value education in tourism development	23208767
2	Dr. Pavan Shrivastava	Naveen shodh sansar	Contribution of value education in tourism development Entrepreneurship	23208767
3	Dr. S.S. Khandelwal	Research Line	Challenges & Opportunities of E-Governance in India	2321-2993
4	Dr. Padama Sharma	Mainstreaming the marginalized	सहराना उपन्यास में आदिवासी जीवन सामाजिक क्रांति की अग्रदूत . सावित्री बाई फुले हजारी प्रसाद द्विवेदी के पत्र	9789383871-40-7 2454-6305

- List of linkages/ Collaborations/ MOUs

Nil

- College Publications: Research Journal, Magazine, Newsletter

<p>शोध श्रृंखला . त्रिमासिक रेफर्ड रिसर्च जरनल। ई.न्यूज लैटर. त्रिमासिक</p>

10. Human Resources

11. (2 pages)

Highlights senior faculty and administrative appointments. Describes what new areas of activity (new courses, research areas, extracurricular activities etc.) and administrative improvements are enabled by these appointments.

1. Faculty and Administrative appointments: Teaching and Non-teaching

Positions	Teaching Faculty				Non Teaching Faculty	Technical Staff
	Prof	Promoted Prof	Assistant Prof	Guest Faculty		
Sanctioned by UGC/ University/ State Govt	11		39		49	11
<i>Filled</i>	Nil	04	16	29	29	10
Sanctioned by Management/ Janbhagidari Samiti/ Other authority	Nil	Nil	Nil	12		
<i>Filled</i>	Nil	Nil	Nil	12		

2. Guest Faculty: subject-wise appointments

S.no.	Name of the Guest Faculty	Qualification	Subject
1	Dr. Anand Mishra	Ph.D.	Zoology
2	Dr. Manju Verma	Ph.D.	Botany
3	Dr. Sadhana Raghuvanshi	Ph.D.	Chemistry
4	Dr. Anjum Khan	Ph.D.	Chemistry
5	Dr. Ranjana Pateriya	Ph.D.	Chemistry
6	Dr. Vandana Swarnarkar	Ph.D.	Chemistry
7	Dr. Shraddha Sharma	Ph.D.	Chemistry
8	Dr. Ramji Das Rathor	Ph.D.	Commerce
9	Dr. Kedar Shrivastava	Ph.D.	Commerce
10	Smt. Anshu Jain	M.Sc.	Physics
11	Dr. Subha Varshney	Ph.D.	Hindi
12	Dr. Seema Sharma	Ph.D.	Hindi
13	Dr. Sangita Malik	Ph.D.	Hindi
14	Dr. Pallavi Sharma	Ph.D.	English
15	Dr. Hemlata Sharma	Ph.D.	English
16	Sh. Yeshvant Jatav	MA	English
17	Dr. kalpana Rajpoot	Ph.D.	Political Sc.
18	Shri Ragvendra Garg	M.A.	Political Sc.

19	Dr. Sonal Dixit	Ph.D.	Political Sc.
20	Dr. H.S. Meena	Ph.D.	Geography
21	Dr. Ali Ahamad Qureshi	Ph.D.	Geography
22	Dr.Preeti Kushwah	Ph.D.	Geography
23	Shri Digvijay Singh Sikarwar	L.L.M.	Law
24	Shri Sanjay Kumar Chaudhary	L.L.M.	La w
25	Sh. Narendra Singh Rana	L.L.M.	La w
26	Sh. Tarun Singh Sengar	L.L.M.	La w
27	Dr. Gaurav Pandey	Ph.D.	Philosopgy
28	Shri Satish Argal	B.Lib	Librarian
29	Heera Singh	MP.Ed.	Spots
जनभागीदारी			
1	Shradha Sandilya	M.Sc.	Computer App.
2	Shri D.L. jatav	M.Sc.	Computer App.
3	Shri Devendra Varun	M.Sc.	Computer App.
4	Shri Ashish Mishra	M.Sc.	Computer App.
5	Smt. Anshali Garg	M.A.	Sanskrit
6	Dr. Ajara Qureshi	Ph.D.	Commerce
7	Dr. Manisha Pandey	Ph.D.	Commerce
8	Ku. Neha Soni	M.A.	Sanskrit
9	Dr. Anita Sharma	Ph.D.	Environment
10	Smt. Shikha jamini	M.B.A.	Financial Mgt.
11	Dr. Abha Mittal	Ph.D.	Commerce
12	Dr. Trapti Sharma	Ph.D.	Hindi

3. Annual improvement in academic, research & administrative Initiatives

In the Department of Commerce, Under the Guidance Dr. U.C. Gupta two Ph.D. degree has awarded in 2016-17 and one Ph.D. degree awarded Under the Guidance of Dr. G.P.Sharma and one Ph.D. Scholar has register.

In the Department of Economics, two research Scholar has registered under the supervision of Dr. Anita Jain. One Ph.D. degree has award and two research Scholar has submitted their Thesis and one registered under of super vision Dr. Pavan Shrivastava

In the Department of Hindi seven research Scholar has registered under supervision Dr. Padama Sharma,

Dr. G.P. Sharma has Completed minor research project Funding by U.G.C. in Commerce Faculty. Dr. B.K. Jain has also completed minor research project Funding in by U.G.C. in Zoology Department

12.Events and Initiatives (5 pages)

Describes major events including seminars, conferences, competitions, student study trips etc. Focuses on what was achieved and learned, and how the college will follow up.

Describes significant academic, administrative, student support, fundraising, and other initiatives over the past year. The description of each initiative will be structured around the need for the initiative, how it was designed, what resources were used, what results were achieved, and which features of the initiative drove success.

Janbhagidari Samiti collect the fund from outsources for the development

13. Institutional Development plan (4 pages)

Describes the college's activities over the past year under different schemes, discusses performance against strategic/institutional development plans and commitments over the previous year.

Indicator*	Baseline Value	Target for [current year]	Value as on 30 th September [current year]
Admission	On line	100%	
Computerisation of Library	Automation	100%	
Admission Fees	On line	100%	
Water harvesting and energy saving	-	60%	

Role of Internal Quality Assurance Cell (IQAC) in academic audit and initiating quality assurance strategies and processes

College has constituted IQAC as per guidelines of NAAC under the patronage of hon'ble Principal Prof. Mahendra Kumar. Cell is functional and conduct its meeting with regular frequency. NAAC inspection of the college has been done during 2006-07 has been accredited by the grade 'B'. Next inspection is due.

14. Placement Report (3 pages)

Describes the college's placement cell activities, placement rate and salary statistics, and lists major employers and sectors of employment (disaggregated by gender and course studied). Profiles successful alumni and identifies emerging placement trends.

Activities of Placement Cell

S.no.	Name of the activity	Name of the Resource Person/ agency	Date & Duration
1	Nil	Nil	Nil

Placement Details

S.no.	No. of Students Selected	List of employers/companies	Salary Package
1	Nil	Nil	Nil

Alumni Profile

S.no.	Name of Alumni	Employment status	Name of the organisation
1	Dr. B.K. Jain	Asst. Prof.	Govt. P.G. College Shivpuri
2	Dr. N.K. Jain	Asst. Prof.	Govt. Girls College Shivpuri
3	Dr. G.P. Sharma	Asst. Prof.	Govt. P.G. College Shivpuri
4	Dr. D.K. Sharma	Asst. Prof.	Govt. P.G. College Shivpuri
5	Dr. A.P. Gupta	Asst. Prof.	Govt. P.G. College Shivpuri
6	Prof. Manoj Jain	Asst. Prof.	Govt. P.G. College Shivpuri
7	Shri Prahlad Bharati	M.L.A.	Pohari
8	Prof. Manjula Sharma	Asst. Prof.	Govt. P.G. College Shivpuri
9	Prof. Arvind Sharma	Asst. Prof.	Govt. P.G. College Shivpuri

15. Innovations and Best Practices

On Line fees structure, Bio-metric attendance, Virtual Class , Fully A.C. Auditorium Hall, Water Water harvesting and energy saving.

16. SWOC Analysis (strength , weaknesses, Opportunity and Challenges

Strength

- It is a multidisciplinary co-education of the district imparting quality education since 1961.
- The college has a campus of 10 acres with 25 class rooms and seven well equipped labs in science and computers.
- Three departments of the college has been recognized as research centre by Jiwaji University Gwalior.
- The college has 16 post graduate courses including self finance courses.
- Highly qualified and competent faculties providing quality education in the College.

Weakness

- As the gross enrolment ratio (GER) is increasing day by day therefore there is a need for increase in infrastructural facilities.
- As most of the students belongs to the rural areas those academics back ground is poor and they also had language problem.
- A number of teaching posts are vacant therefore there is an urgent need of recruitment of faculty.
- Teachers are over burden with a lot of non academic work.
- There is no permanent faculty in self finance courses.
- College administration should have more academic freedom to meet out the need of the students.
- During semester system, the college remains mostly engaged in conducting the University examination which affects normal teaching.

Opportunities

- The College has a highly qualified and experienced faculty. Their potential can be utilized in more fruit full manner.
- Research activities going on in the college can be utilized for the benefit of society.
- The College provides job opportunities to deserving students through Vivekanand career guidance and placement cell.
- Extension of interdisciplinary research and teaching.

Challenges

- Posting and recruitments of faculty against vacant posts.
- Of more infrastructures like class rooms, laboratories and other facilities for increasing number of students.
- More attention is required for maintenance of infrastructure.
- ICT facilities should be increased in college campus.
- To improve communication skill among the students. An English language lab should be setup in the college.

16. Looking Ahead (3 pages) Future Plans

Lays out the college's priorities and goals over the coming year. Describes key initiatives planned, what each initiative is expected to achieve, and how it will contribute to the college's long term development.

Key Initiatives Planned/ implemented

S. No	Head (administrative/ academic, etc)	Nature of proposal	Expected Outcome
1	Management	M.B.A. Class	100%
2	Tourism Management	Diploma in Tourism Management in U.G. level	100%

17. Appendix: Institutional Performance Data and Financial Reports

Provides key data on the institution and its performance, including achievement against strategic plan targets and financial reports. This section is mandatory. All data fields must be completed, in the format and as per the instructions attached.

Part II

Appendix: Institutional Performance Data and Financial Reports (all part II data kindly fill in attached excel sheet)

1- Sanctioned seats and enrolment

(a) Sanctioned Seats					
	SC	ST	Other Reserved Categories	General	Total
Undergraduate	276	346	242	864	1728
Postgraduate	94	117	82	294	587
PhD	As per allocation by University				

Data Source: AISHE

(b) Enrolment							
		Undergraduate			Postgraduate		PhD
		Year 1	Year 2	Year 3	Year 1	Year 2	
SC	Male	270	181	196	102	93	
	Female	103	84	82	65	63	

ST	Male	52	14	21	7	5	
	Female	10	7	7	2	2	
Other Reserved Categories	Male	344	213	211	52	49	
	Female	176	145	115	77	68	
General	Male	180	155	143	34	37	
	Female	185	115	135	96	75	
Total	Male	846	563	571	195	184	
	Female	474	351	339	240	208	

Data Source: AISHE

Number of sanctioned seats by discipline group and enrolment in the 1 st year as on September 30 th [current year]				
Discipline Group	Undergraduate		Postgraduate	
	Sanctioned Seats	Enrolment	Sanctioned Seats	Enrolment
Arts	605	605	336	274
Commerce	407	320	99	92
Criminology and Forensic Science				
Cultural Studies				
Defence Studies				
Design				
Disability Studies				
Education				
Fashion Technology				
Fine Arts				
Fisheries Science				
Foreign Languages				
Gandhian Studies				
Home Science				
Indian Languages				
IT & Computer	160	26	20	1
Journalism and Mass Communication				
Law	120	121		
Library and Information Science				
Linguistics				
Management	40	5		
Marine Science and Oceanography				

Oriental Learning				
Physical Education				
Religious Studies				
Science (Bio+Maths)	396	249	132	39
Social Science				
Social Work				
Women Studies				

Data Source: AISHE

1. Transition and on-time graduation

(a) Transition from the 1 st year to the 2 nd year (Undergraduate)				
		Number of students admitted to the 1 st year in [the previous academic year] (*)	Of (*), the number of students currently enrolled in the 2 nd year who:	
			Passed all subjects in the 1 st year	Were Allowed to Keep Terms
SC	Male	231	162	63
	Female	83	52	27
ST	Male	23	17	5
	Female	6	3	2
Other Reserved Categories	Male	287	210	71
	Female	126	74	32
General	Male	177	131	42
	Female	155	122	28
Total	Male	718	520	181
	Female	370	251	89

Data Source: AISHE, examination results declared by [affiliating university/autonomous college]

(a) Transition from the 1 st year to the 2 nd year (Postgraduate)				
		Number of students admitted to the 1 st year in [the previous academic year] (*)	Of (*), the number of students currently enrolled in the 2 nd year who:	
			Passed all subjects in the 1 st year	Were Allowed to Keep Terms
SC	Male	117	103	13
	Female	59	51	8
ST	Male	5	3	2
	Female	5	3	2
Other Reserved	Male	68	56	8
	Female	88	76	7

Categories General	Male	61	53	5
	Female	140	129	9
Total	Male	251	215	28
	Female	292	259	26

Data Source: AISHE, examination results declared by [affiliating university/autonomous college]

(b) On-time graduation (Undergraduate)			
		Number of students admitted to the 1st year in [year t-3] (*)	Of (*), the number of students who passed all final year examinations for the previous academic year
SC	Male	110	94
	Female	85	72
ST	Male	24	17
	Female	7	5
Other Reserved Categories	Male	100	87
	Female	70	64
General	Male	459	422
	Female	432	402
Total	Male	693	620
	Female	594	543

Data Source: AISHE, examination results declared by [affiliating university/autonomous college]

(b) On-time graduation (Postgraduate)			
		Number of students admitted to the 1st year in [year t-2] (*)	Of (*), the number of students who passed all final year examinations in the current year
SC	Male	80	68
	Female	47	39
ST	Male	5	3
	Female	5	3
Other Reserved Categories	Male	70	58
	Female	42	31

General	Male	180	142
	Female	118	93
Total	Male	335	271
	Female	212	166

Data Source: AISHE, examination results declared by [affiliating university/autonomous college]

2. Faculty and administrative staff in position and training

(a) Faculty and administrative staff in position as on 30th September, [current year]							
		Reserved					Unreserved
		SC	ST	MP Resident s	Female s	Others	
Assistant Professor	Sanctioned 49						
	Filled (Regular)	07	Nil	All	01	Nil	02
	Filled (Contract)						
	Guest Lecturers	2	Nil	All	5	3	17
Associate Professor	Sanctioned	Nil	Nil	Nil	Nil	Nil	Nil
	Filled (Regular)	Nil	Nil	All	02	Nil	05
	Filled (Contract)	Nil	Nil	Nil	Nil	Nil	Nil
	Guest Lecturers	Nil	Nil	Nil	Nil	Nil	Nil
Professor	Sanctioned 11	Nil	Nil	Nil	Nil	Nil	Nil
	Filled (Regular)	Nil	Nil	All	Nil	Nil	6
	Filled (Contract)						
	Guest Lecturers						
Admin. Staff (all)	Sanctioned 01						
	Filled (Regular) 01						
	Filled (Contract)						
Accountant	Sanctioned 01	Nil	Nil	Nil	Nil	Nil	
	Filled (Regular)	Nil	Nil	Nil	Nil	Nil	01
	Filled (Contract)						

Data Source: AISHE

(b) Training of faculty and administrative staff between October 1st [previous year] to September 30th [current year]				
		Leadership and management training	Training in the area of academic specialisation	Other training
Assistant Professor	Number trained	05	Refresher course	
	Avg. number of days	21 Days		
Associate Professor	Number trained	02	ALC camp National level Madurai/Shivpuri	
	Avg. number of days	10 Days		
Professor	Number trained	01	Financial Mang.	
	Avg. number of days	1 Week		

Administrative Staff (all)	Number trained		N/A	
	Avg. number of days		N/A	
Accountant	Number trained		N/A	
	Avg. number of days		N/A	

Data Source: Compiled from training certificates submitted by faculty/administrative staff

(c) Faculty qualifications as on 30 th September, [Current Year]					
		PhD	Postgraduate	Undergraduate	Others
Assistant Professor	Regular	15	04	Nil	-
	Contract				
	Guest Lecturers	17	05	Nil	-
Associate Professor	Regular				
	Contract				
	Guest Lecturers				
Professor	Regular	04	Nil	Nil	Nil
	Contract				
	Guest Lecturers				

Data Source: AISHE

3. Student support services

(a) Financial support received (from all sources) by students in the college between October 1 st [previous year] to September 30 th [current year]							
		Undergraduate		Postgraduate		PhD	
		Number	Average Value (Rs.)	Number	Average Value (Rs.)	Number	Average Value (Rs.)
SC	Male	641	7230	176	7230	Nil	Nil
	Female	203	7230	89	7230	Nil	Nil
ST	Male	46	6559	8	6559	Nil	Nil
	Female	11	6559	7	6559	Nil	Nil
General	Male	22	1723	Nil	Nil	Nil	Nil
	Female	297	6751	Nil	Nil	Nil	Nil
Total	Male	709					

	Female	511					
--	--------	-----	--	--	--	--	--

Data Source: AISHE

(a) Financial support received, from the DHE, by students in the college between October 1st [previous year] to September 30th [current year]							
		Undergraduate		Postgraduate		PhD	
		Number	Average Value (Rs.)	Number	Average Value (Rs.)	Number	Average Value (Rs.)
SC	Male						
	Female						
ST	Male						
	Female						
General	Male	22	1723				
	Female	297	6751				
Total	Male	22	1723				
	Female	297	6751				

Data Source: College records, DHE

(b) Hostel occupancy as on 30th September, [Current Year] (all hostels)		
<u>Capacity</u> Males: 20 Females:	Number of residents	
SC	Male	
	Female	Nil
ST	Male	
	Female	Nil
General	Male	20
	Female	Nil
Total	Male	
	Female	Nil

Data Source: Hostel register verified against fee receipts on record

(c) Hostel occupancy as on 30th September, [Current Year] (girls only hostels opened after _____)	
<u>Capacity</u>	Number of residents
SC	Nil
ST	Nil
General	Nil

Total	Nil
--------------	-----

Data Source: Hostel register verified against fee receipts on record

4. Examination Results

(a) Examination results for [previous academic year] (undergraduate)												
		SC		ST		Other Reserved Categories		General		Total		
		M	F	M	F	M	F	M	F	M	F	
1st year	Appeared	231	83	23	6	287	126	177	155	718	370	
	1 st division											
	2 nd Division	Division Not Awarded In Ist Year										
	3 rd Division											
2nd year	Appeared	215	64	13	3	234	116	150	145	612	328	
	1 st division											
	2 nd Division	Division Not Awarded In Ist Year										
	3 rd Division											
3rd year	Appeared	195	56	10	2	203	84	145	134	553	276	
	1 st division	74	17	03	Nil	82	44	68	71	227	132	
	2 nd Division	98	24	05	02	87	28	59	55	249	109	
	3 rd Division	23	15	02	Nil	34	12	18	8	77	35	

Data Source: AISHE, Examination results declared by [affiliating university/autonomous college]

(a) Examination results for [previous academic year] (postgraduate)												
		SC		ST		Other Reserved Categories		General		Total		
		M	F	M	F	M	F	M	F	M	F	
1st year	Appeared	117	59	5	5	68	88	61	140	292	251	
	1 st division	Division Not Awarded In Ist Year										
	2 nd Division											
	3 rd Division											
2nd year	Appeared	84	50	03	04	52	75	50	132	261	189	
	1 st division	38	18	1	2	28	38	27	68	94	126	
	2 nd Division	42	26	2	2	20	31	18	51	82	110	
	3 rd Division	4	6	0	0	4	6	5	13	13	25	

Data Source: AISHE, Examination results declared by [affiliating university/autonomous college]

5. Placement and student tracking

(a) Placement and Tracking of Students who graduated in [previous academic year] (Undergraduate)						
		Number of students who graduated in [the previous academic year] (*)	Of (*), the number of students who were successfully tracked and are:			
			Employed/ Self-employed	In education/ training	Unemployed	Not in the labour force
SC	Male	93	06	36	56	56
	Female	37	Nil	19	25	25
ST	Male	6	Nil	04	6	6
	Female	2	Nil	Nil	2	2
General	Male	227	02	74	197	197
	Female	189	03	59	169	169
Total	Male	320	08	114	259	259
	Female	228	03	78	196	196

Data Source: Records of the college placement cell

(b) Placement and Tracking of Students who graduated in [previous academic year] (Postgraduate)						
		Number of students who graduated in [the previous academic year] (*)	Of (*), the number of students who were successfully tracked and are:			
			Employed/ Self-employed	In education/ training	Unemployed	Not in the labour force
SC	Male	27	09	09	24	24
	Female	29	02	09	18	18
ST	Male	02	Nil	Nil	04	04
	Female	Nil	Nil	Nil	Nil	Nil
General	Male	39	09	11	36	36
	Female	65	14	22	57	57
Total	Male	68	18	20	64	64
	Female	94	16	31	76	76

Data Source: Records of the college placement cell

6. PhDs Awarded

Number of PhDs awarded between October 1 st [previous year] to September 30 th [current

year]	
Discipline Group	Number
Arts	01
Commerce	01
Criminology and Forensic Science	
Cultural Studies	
Defence Studies	
Design	
Disability Studies	
Education	
Fashion Technology	
Fine Arts	
Fisheries Science	
Foreign Languages	
Gandhian Studies	
Home Science	
Indian Languages	
IT & Computer	
Journalism and Mass Communication	
Law	
Library and Information Science	
Linguistics	
Management	
Marine Science and Oceanography	
Oriental Learning	
Physical Education	
Religious Studies	
Science	
Social Science	
Social Work	
Women Studies	
Literature	
Other	
All disciplines	

Data Source: AISHE

7. Research and consultancy

Revenue generated through externally funded research and consultancies over [previous financial year]
--

Discipline Group	Number of active projects	Total Revenue Generated (Rs. lakhs)
Arts	Nil	Nil
Commerce		
Criminology and Forensic Science		
Cultural Studies		
Defence Studies		
Design		
Disability Studies		
Education		
Fashion Technology		
Fine Arts		
Fisheries Science		
Foreign Languages		
Gandhian Studies		
Home Science		
Indian Languages		
IT & Computer		
Journalism and Mass Communication		
Law		
Library and Information Science		
Linguistics		
Management		
Marine Science and Oceanography		
Oriental Learning		
Others / Inter-disciplinary		
Physical Education		
Religious Studies		
Science		
Social Science		
Social Work		
Veterinary and Animal Sciences		
Women Studies		
All disciplines		

Data Source: College/university records

<p>Number of papers published in peer-reviewed journals between October 1st [previous year] to September 30th [current year]</p>
--

Discipline Group	Number of papers published		Number of published papers through cross-institute research collaboration
	International Journals	National Journals	
Arts		05	
Commerce		01	
Criminology and Forensic Science			
Cultural Studies			
Defence Studies			
Design			
Disability Studies			
Education			
Fashion Technology			
Fine Arts			
Fisheries Science			
Foreign Languages			
Gandhian Studies			
Home Science			
Indian Languages			
IT & Computer			
Journalism and Mass Communication			
Law			
Library and Information Science			
Linguistics			
Management			
Marine Science and Oceanography			
Oriental Learning			
Others / Inter-disciplinary			
Physical Education			
Religious Studies			
Science			
Social Science			
Social Work			
Women Studies			
All disciplines			

Date Source: College records based on published papers submitted by faculty

8. NAAC accreditation and UGC autonomy

	Date of Application (LOI & SSR submitted)	Date on which accreditation was received	Grade	Valid till

1st Cycle	NII	NII	NII	NII
2nd Cycle	NII	NII	NII	NII
3rd Cycle	NII	NII	NII	NII

Date of submission of the Annual Quality Assurance Report for the current year: _____.

Does the college have currently valid UGC autonomy? _____ No _____ . If yes, by order number _____, dated _____.

9. Institutional Trends

Variable	Baseline Value	[Year 1]	[Year 2]	[Year 3]	[Year 4]	Current Year
Percentage of sanctioned seats in the 1 st year filled (undergraduate, all categories)		100% Except St Cate.	100% Except St Cate.	100% Except St Cate.		100% Except St Cate.
Percentage of sanctioned seats in the 1 st year filled (postgraduate, all categories)		100% Except St Cate.	100% Except St Cate.	100% Except St Cate.		100% Except St Cate.
Transition rate from the 1 st year to the 2 nd year (undergraduate, all categories)		90%	92%	91%		90%
On-time graduation rate (undergraduate, all categories)						
Transition rate from the 1 st year to the 2 nd year (post graduate, all categories)		91%	92%	90%		93%
On-time graduation rate (postgraduate, all categories)						
Regular faculty in position rate (all levels, reserved categories)						
Regular faculty in position rate (all levels, unreserved categories)						
Percentage of regular faculty with PhDs (all levels)		65%				
Employment rate of graduates from the previous academic year (undergraduate, all categories)		10%	10%	10%		10%
Employment rate of graduates from the previous academic year		20%	22%	25%		25%

(postgraduate, all categories)						
Percentage of total revenue generated through externally funded research						
Number of papers published in peer-reviewed, international journals		01	01	01		01

Source: Tables under section 1-8.

10. Financial Reports

Name and registration number of the auditor **Shri Vijay Prakash Gupta Reg. No.402543**

Number of audit observations recorded by the auditor **02 Per Year**

Number of audit responses found satisfactory, as certified by the project directorate_Satisfactory

Certified audit reports as per the standard Chart of Accounts to be attached.

11. All India Survey of Higher Education

Date on which all applicable fields of the Data Collection Format for the All India Survey of Higher Education were completed and submitted Up to the 30 September 2016

Instructions

- All data is to be reported as on 30th September of the current year.
- Postgraduate courses refer to courses at the Masters and MPhil level.
- The number of sanctioned seats is the number of students the college is authorized, by the UGC/DHE/affiliating University, to admit in the first year of its degree programs.
- The number of sanctioned faculty posts is the number of faculty the college is authorized, by the UGC/DHE/affiliating University, to recruit on a full-time basis.
- Enrolment is defined as the number of students who have paid their admission fees for joining a degree program by September 30 of the respective academic year.
- Admission is defined as the number of students who have paid their admission fees for joining a degree program, in the first year, by September 30 of the respective academic year and who have never been enrolled in that degree program previously.
- Other Reserved Categories include all categories of students (for e.g. sports quota, extracurricular quota, residents of Jammu and Kashmir etc.) for whom a fixed percentage of sanctioned seats are reserved.
- Examination results are to be reported for examinations held in the previous academic year, and the results for which were declared by 30th September of the current year.

- Allowed to keep terms refers to students who did not pass all subjects in the previous year but were allowed to transition to the next year of their respective degree programs.
- Regular faculty refers to faculty employed on open-ended, full-time contracts as per UGC norms.
- Contract faculty refers to faculty employed on fixed term, full-time contracts as per UGC norms.
- Guest Lecturers refers to faculty employed on a per lecture or per day basis as per UGC norms.
- Data on scholarships is to be reported on all scholarships awarded between 1st October of the previous year and 30th September of the current year.
- A hostel seat is considered occupied if a student has been allotted a seat in the hostel and the student, to whom the seat was allotted, has paid the hostel fee for the current academic year.
- Examination results refers to the average score obtained by a student, in the respective academic year, across all exams that are used to assess whether the student has met the requirement of the degree program in which he/she is enrolled.
- Student tracking refers to having up to date contact information (mobile phone and/or email address) and status (employment, unemployed, in formal education or training, not in the labour market/other) for each student for up to six from the end of the academic year when the student passed out (graduated).
- Externally funded research and consultancies refer to research and/or development funded through consultancy contracts or partnerships with a sponsor or purchaser who is external to the institution.
- A peer-reviewed journal is one that subjects an author's research to review and evaluation by others who are experts in the same field, before the research is published.
- An international journal is one that has an International Standard Serial Number (ISSN) issued by the ISSN International Centre.
- A paper is said to be published through cross-institute research collaboration if the primary affiliation of at least two authors is to different colleges/institutions.
- The institutional performance indicators common across all institutions can be found in the PIP. Institution-specific performance indicators can be found in the MOU signed between the Institution and the Department of Higher Education.
- The standard Chart of Accounts refers to the standard format for audit reports as notified by the Department of Higher Education through its orders.