

Govt. Shyamlal Pandaviya College, Morar, Gwalior
Annual Report 2016-17 (As on 30.09.2016)

This format outlines the annual reports to be published by all colleges in the Madhya Pradesh on their websites, by October 31st of each year. Part I is intended as a guide and colleges are free to alter the contents and format as they see fit. Part II, the Appendix (Institutional Performance Data and Financial Reports), is mandatory and colleges are required to report all data as per the attached format and instructions.

Important Information –

- **Name of the college – Govt. Shyamlal Pandaviya College**
- **Place of the college - Morar, Gwalior**
- **District - Gwalior**
- **Division - Gwalior**
- **Year of establishment of college - 1970**
- **Name and Contact details(Mail id , Phone) of Principal –**
Dr. Deep Azad Principal, Incharge
Phone: 0751-2368320
Mobile No.: 91-9826838909
Mail I.D.: hegspcmorgwa@mp.gov.in
- **Name , Post and Contact details of (mail id, Phone no.) of Reporting In charge –**
Dr. Ajay Kumar Tripathi
Mobile: 91-9425341846
Mail I.D.: tripathi_ak2000@yahoo.co.in
- **Date of report submission –**
January, 2018

Part I

1. **The Principal's Report (2 pages)-** Highlights the key activities, events, and successes of the past year and briefly describes major new initiatives to be undertaken over the next year.

Highlights

1. Regular Principal Dr. K.S. Sengar, an experienced administrator, took charge in the month of December, 2017.
2. Preparations for NAAC Peer team visit during forthcoming months was full on swing.
3. Some students participated in sports at Inter university level and National Level.
4. Academically it was a sound session. Many teachers attended National Seminar and Conferences and presented papers. More than 10 Ph.D. degrees were awarded under the supervision of teachers.
5. District level Kabaddi competition was hosted by college and Divisional level was assisted.
6. Our Football team was winner at District Champion and Runner at Volleyball.

7. About 10 sessions for career guidance were organised by the students. This was other than 2 short term career training programmes of 21-24 days duration each (covering about 36-40 hrs training each). This was under Swami Vivekanand Career Guidance Scheme..
8. Though they could not get finally selected , our students participated in T.C.S.Open Campus recruitment.
9. Two camps of Entrepreneurship development were organised by the Entrepreneurship Development Cell of College. Experts were invited for this purpose and also Industrial visits were provided to participants.
10. Many Professors attended National level Seminars/ Conferences and presented research papers.
11. 720 students of SC/ST/OBC Classes received scholarship a.
12. Under the scheme “Book Bank” a total of 361 students (SC and ST) were given books and stationery amounting Rs.212338/= (Rs.Two lakh twelve thousand three hundred thirty eight).
13. Students were benefitted through out the session by accessing various competitive magazines and employment newspapers available in the Swami Vivekanand Career Guidance Cell.
14. Issuance and returning of books to/from students was assured by the Librarian and Librarian.
15. Some of our teachers served during 2016-17 as Chairman/members of Board of Studies in different subjects in Jiwaji University,Gwalior. Dept of Higher Education appointed Two teachers in Central Board of Studies in Economics and Sociology for framing syllabus for Undergraduate Classes.
16. 06 teachers got their research papers published in Reputed and recognised journals.
17. 11 research scholars got Doctorate Degree (Ph.D.) under the able guidance of Research Supervisors of this college.
18. 2 teachers attended a 15 days programme on Entrepreneurship Development.
19. 10 sessions were organised by Personality Development Cell during 2015-16. Topics covered a variety of topics related with grooming.
20. National Service Scheme (N.S.S.) Unit organised various programmes on greenery, plantation, AIDS, harmony in community, girl child education, voting awareness ,importance of education etc. Also a 10 days camp was organised by this unit under the guidance of N.S.S. Officer.

College Chale Abhiyan - The schools of city and nearby villages were informed through pamphlets. Meetings with principals of schools were held in the month of June about the online admission process and the various scheme of Department of Higher Education. Resultantly the admission strength is increased to sufficient level during current session. Campaign wa lead by Dr.Vandana Chaturvedi, Senior Professor.

Library-The automation of our library is in process. Computer with internet Wi-Fi facility is established in the library. The College is subscribed to INFLIBNET enabling support to learning, research and academic pursuits. E –library to be set

During current session of 2016-17 following are proposed to be taken up:

- * Arrangement for more class rooms;
- * Arrangement of more career related activities;
- * Entrepreneurship development programmes and industrial visits;
- * Tally training course;
- * Make alumni association more strong and prepare a strong database;
- *Some renovation works with the approval of janbhagidari;
- * IQAC to be strengthened
- * Written feedback from students.

Vision Statement

Govt. Shyamlal Pandaviya College, Morar, Gwalior seeks to be a learning centre of high academic standards with more and more access, equity, excellence and employability by using all high quality modes of learning and platforms to be provided for overall development of students.

Mission Statement

Govt. Shyamlal Pandaviya College, Morar, Gwalior is committed to:

1. Cater the needs of high quality education without any discrimination on any ground with the help of learner-centric pedagogies and to help with all possible means to underprivileged and differently able students;
2. Keep the faculty updated and encourage them to be research centric and to encourage the use of contemporary Information and Communication Technology (ICT)tools for teaching- learning by faculty as well as the students;
3. To provide continuous training programmes and participation in Sports, cultural, literary , personality development and career guidance along with continuous interaction with society for its awareness and betterment;
4. Provide the students platforms for training/placement/employment /self employment ;
5. To develop the college as an excellent centre of learning and secure highest accreditation by agencies.

(ii) Brief introduction of the college (including the status (Govt. / Lead/ Constituent/ Affiliated / Private), Parent University, UGC recognition, CPE status, etc), location & campus area

Sl	Content	Status
1	Name of College	Govt. Shyamlal Pandaviya College
2	Location	Morar, Gwalior
3	Status	Government
4	Autonomous	No
5	CPE Status	Nil
6	Parent University	Jiwaji University, Gwalior
7	U.G.C. Status	Approved under 2f and 12 b
8	Campus Area	3.487 Hectare (8.61 Acre)
9	Faculties	Arts, Science and Commerce

(iii) History of the college with significant milestones

- * College was started in the year 1970 in the name of Late Shri Shyamlal Pandaviya, a veteran freedom fighter and leader.
- * It was then started from a govt school building, Morar, Gwalior. Science Department was inaugurated by Late Sh. Narsingh Rao Dixit, the then Home Minister, State Govt. of Madhya Pradesh.
- * It was shifted to a new building with vast area of more than 8 acre. All the three faculties of Arts, Science and Commerce were in the college.
- * Earlier L.L.B Course was also run by the college, but from 1998 the posts were transferred to Govt. M.L.B. College, Gwalior. From then L.L.B. Course is not operational.
- * It was accredited by NAAC in 2009 with A Grade and again in 2017 by B+ Grade.
- * NAAC inspection (I Cycle) was made in October 2008 and Grade B was accorded.
- * PGDCA course was started in 2015-16 on self finance basis.
- * Preparations are on for 2nd round of NAAC.

2. Senior Management Team and Board of Governors (1 page)

Lists the members of the senior management team (Principal, Registrar, Deans etc.) and members of the Board of Governors including their designations and professional backgrounds.

During 2016-17 the constitution of Janbhagidari Samitiwas as following:

1. Mrs.Ruchika Singh Chauhan: I.A.S. - :Chairman
2. Sh.Sanjay Goel-Collector: Ex-officio Vice Chairman
3. Dr.Deep Azad : Incharge Principal & Ex officio Secretary
4. Dr.S.S.Tomar, Professor of Physics: College Member

Administrative Hierarchy

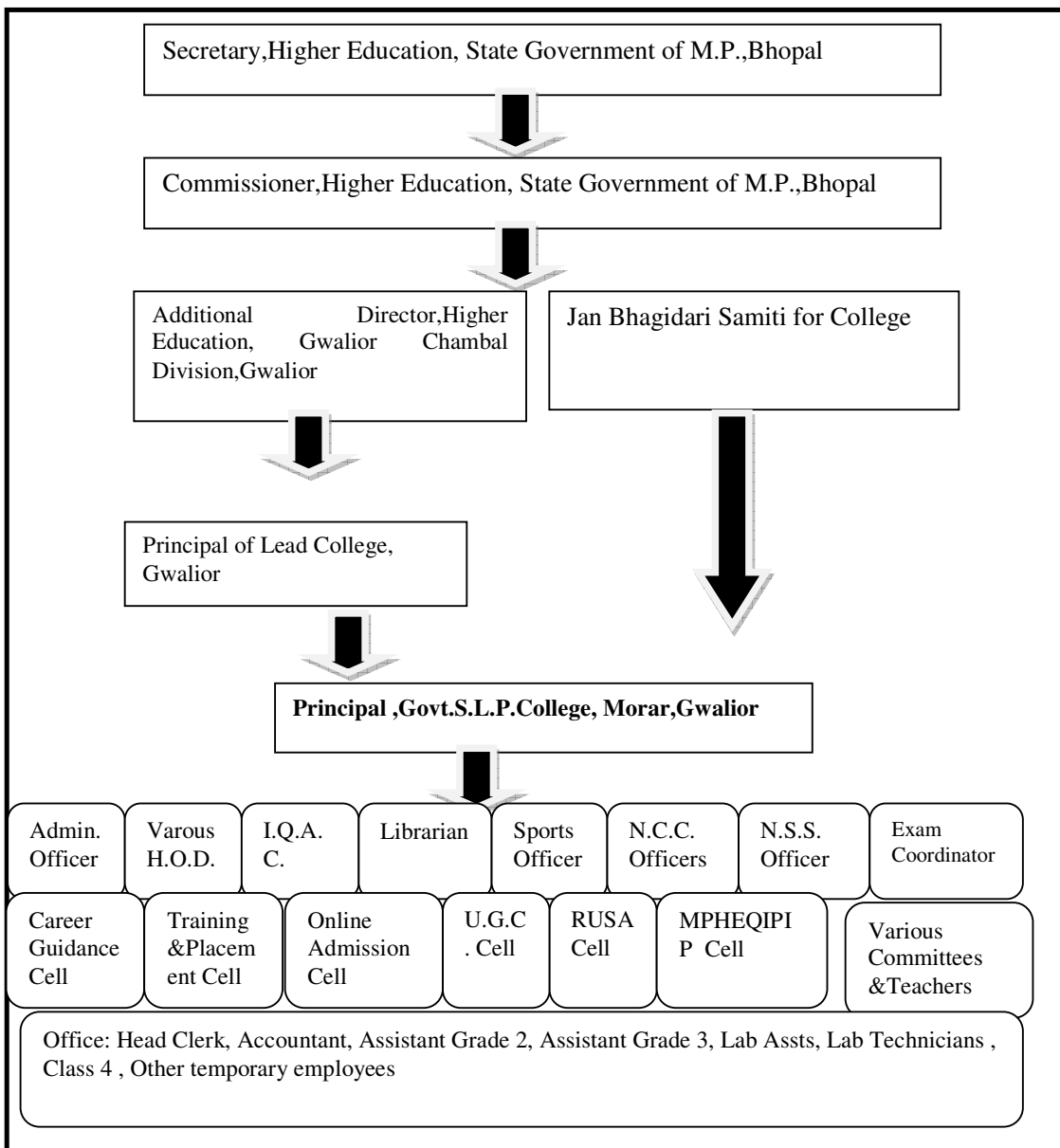

3. Admission Statistics (1 page)

- The number of applicants at the UG and PG level who ranked the college as their 1st, 2nd and 3rd preference, the number of applications received for PhD courses, and the number of students admitted at each level as per the following format.

Applications for I Year	UG	PG	PhD
Applications that ranked the college as the 1 st preference	712	160	Research scholars are allocated by University after counselling. 3 Centres of Ph.D. in college.
Applications that ranked the college as the 2 nd preference	94	15	
Applications that ranked the college as the 3 rd preference	00	00	
Total number of applications received	806	175	
Number of students admitted	754	165	

Data Source: E-pravesh portal, records of the affiliating university

- A brief demographic profile of students admitted (in terms of gender, caste, whether from MP etc.) for all classes and semesters

S.C.			S.T.			O.B.C.			General			Total		
Boys	Girls	Total	Boys	Girls	Total	Boys	Girls	Total	Boys	Girls	Total	Boys	Girls	Total
376	25	401	08	01	09	615	48	663	776	92	868	1775	166	1941

Percentage of students from Same State M.P.	92%
Percentage of students from outside M.P.	8%

4. Academic Programs: Core Programs - UG & PG

Core programs at UG level

Stream	Name of the Core Program	Eligibility	Optional subjects
Arts	Bachelor of Arts B.A.	10+2 from a recognized Board OR 10+2 with relevant vocational course from M.P. Board	Foundation course + a group of 3 optional subjects (English, Hindi, History, Economics, Political Science, Sociology, Geography.) *either of History/Economics *either of Pol.Sc./Geography
Science	Bachelor of Science B.Sc.	10+2 from a recognized Board with concerned Science subject combinations	Foundation course + *Physics, Chemistry, Mathematics *Physics, Mathematics, Computer Science * Physics, Mathematics, Electronics *Zoology, Botany, Chemistry
Commerce	Bachelor of Commerce B.Com.	10+2 from a recognized Board with Commerce /Science (Maths)	Foundation course + All compulsory subjects (* Either Economics/Computers)

Core Options at PG level

Faculty	Name of the Core Program	Eligibility	Subject Options
Arts	Master of Arts M.A.	3 year Degree course in any faculty/ Honours degree course in same subject	Hindi,English,Economics,Political Science,Sociology,Geography
Science	Master of Science M.Sc	3 year Degree course in with same Concerned Science subjects / Honours degree course in same subject	Chemistry, Mathematics
Commerce	Master of Commerce M.Com	3 year Degree course B.Com./ Honours degree course in same subject	Commerce
P.G.D.C.A.	Post Graduate Diploma in Computer Applications	3 year Degree course in any faculty/ Honours degree course in any subject	All Compulsory

M.Phil/ Ph.D. Programs

S.no.	Subject	Eligibility	No. of scholars registered for Ph.D.
1	Economics	As per UGC Norms/Entrance exam pass and allotted by University	12
2	Chemistry	-----do-----	04
3	Commerce	-----do-----	12

PG Diploma/ Diploma/ Certificate/ Self-financed/ Skill based Vocational/ Short term courses

Name of the Course	Department	Duration	Fees	Seats
P.G.D.C.A.	Physics	1 Year	14755	30

5. Academic Calendar 2015 -16

Academic Work	First/Third/ Fifth Semester	Second/Fourth/Sixth Semester
Orientation Classes/Zero Classes/SWOT analysis	01.07.2015 to 11.07.2015	-----
Teaching and Continuous Comprehensive Evaluation	13.07.2015 to 07.11.2015	03.01.2016 to 23.04.2016
CCE Schedule	Second Week September' 15	Second week March' 16
Preparation Leave	14.11.2015 to 16.11.2015	24.04.2016 to 26.04.2016
Practical Exams (Graduation/Post Graduation)	15.10.2015 to 05.11.2015	25.03.2016 to 11.04.2016
Semester and ATKT Exams	17.11.2015 to 21.12.2015	27.04.2016 to 26.05.2016
Declaration of Examination Results	31.12.2015 ,upto	15.06.2016, upto
Semester Break (for students)	22.12.2015 to 31.12.2015	27.05.2016 to 30.06.2016
Semester Break (for teachers)	22.12.2015 to 31.12.2015	27.05.2016 to 30.06.2016

6. The Student Experience (4 pages)

Briefly describes student life in the college:

- Infrastructural facilities available to students - Classrooms, Smart classrooms, laboratories and equipment, Common Research Lab, Hostel; Canteen; Garden; Students common room, Auditorium, Sports Complex & other facilities

Sl	Facilities	Remarks
1	Infrastructure	09 Blocks for teaching-learning,library,laboratories etc
2	Rooms	13,furnished
3	Computer labs	02
4	Smart Class Rooms	02
5	E-Library	01
6	Central Library	01
7	Books in Central Library	44872
8	Digital Display Board	Nil
9	CCTV	Almost whole college is covered under CCTV
10	Computer automation	Efforts are on for all administrative works to be made digital/automated
11	Sports facilities	Outdoor Stadium, Badminton Court, Basketball Court, Kabaddi Court
12	Internet facility	Almost all the departments are covered
13	Parking	01, Partially covered

14	Laboratories	05
15	Research Centres	03
16	Mode of fees collection	100% Online
17	Seminar Hall	01
18	Career Guidance Cell	01
19	Training and Placement Cell	01
20	Personality Development Cell	01
21	Entrepreneurship Development Cell	01
22	N.S.S. Unit	01
23	N.C.C.UNits	02 9Army and Naval)
24	Career Library	01
25	Computer Training	Under Spoken Tutorials through IIT,Mumbai
26	Canteen	01,Small
27	Gymnasium	Needed

- **Library as a learning resource- advisory committee, its composition, facilities & services (e & print), annual improvement initiatives**

College has a Central Library. It has 44872 books. 5 magazines are 5 journals are subscribed by it. Book Bank scheme is run under Library. Full time librarian and a book lifter is posted here. Purchase and Development Committee ,comprising of 4 Senior Professors , looks after the related matters. Under the scheme 'Book Bank' a total 361 SC/ST students got benefit of having books/stationery of Rs.1500/= during 2015-16. Every Saturday 'PRASHNMANCH' (Quiz) was organised for students by Librarian. Every day a Quotation is written by Librarian on Display Board to motivate the students. Automation work of library was carried out in library. This is continued in present session as well.. Book Reading Club(comprising of good students) was also active throughout 2015-16. Soul 2.0 Software and INFLIBNET is used for library. We expect, more books and journals, more magazines subscription during 2016-17. However due to space constrain and increasing number of students, we have planned to demand for Barcode facility and expansion of library building. More books, magazines and journals are needed.

- **Student support services:**
✓ **IT enabled services**

Cent percent fee collection for admissions, exam forwarding fee, T.C./C.C. etc is online. A Computer learning programme 'Spoken Tutorials' is being run with the help of IIT,Mumbai. 117 students were registered for it during current session.. PGDCA Course is run by the college. B.Sc.(Computer Science) and B.Com (Computer Science) courses are also run. Smart Classes are used to get them learn better with the help of ICT .

✓ **Financial assistance (scholarships/ schemes for SC/ST/OBC/ minority, Group & Health Insurance Schemes)**

✓

Department of Higher Education, Govt. of M.P. provides financial assistance to the students under following schemes.

1. Gaon ki beti scheme
2. Pratibha Kiran scheme
3. Awagaman facility scheme
4. Awas Sahayta Scheme
5. Ekikrat Scholarships
6. Scholarship for SC, ST & OBC students
7. Free Books & Stationery for SC, ST Students
8. Education Loan facility for poor students
9. Ph.D Scholarship for SC, ST students
10. Scholarship for students of Landless labour

Almost all the schemes are implemented in our college.

✓ **Personal enhancement & development schemes- NCC, NSS, Facilities for physically challenged & slow learners; Tutor-Guardian Scheme, Grievance Redressal Cell, Entrepreneurship Cell, Remedial classes, Career Guidance Cell.**

1. NSS - 1 unit 100 students.
2. Swami Vivekanand Career Guidance Cell.
3. Grievance redressal Cell.
4. Anti-ragging Cell.
5. Personality Development Cell.
6. Youth Red Cross
7. Entrepreneurship Development Cell
8. Anti Ragging Committee

Career Guidance Cell, Placement Cell, Personality Development Cell, N.C.C.(Naval and Army), N.S.S. and Entrepreneurship Development Cell are actively working in college under the guidance of Senior teachers. Brief description is as mentioned below:

01. 2 short term training programmes of 21-24 days duration each were organised by Swami Vivekanand Career Guidance Cell. The subject of training was 'Preparation for Open competitive examinations' These were in addition to monthly guidance programmes which covered C.V./Resume, Group Discussion, Placement process etc.
02. 10 sessions were organised by Personality Development Cell during 2015-16. Experts covered a variety of topics related with grooming.
03. National Service Scheme (N.S.S.) Unit organised various programmes on greenery, plantation, AIDS, harmony in community, girl child education, voting awareness ,importance of education etc. Also a 10 days camp was organised by this unit under the guidance of N.S.S. Officer Dr.A.K.Singh
04. Some of our NCC(Naval Wing) attended camp of R.D.C and N.S.C. IN 2015-16.06 Cadets were selected for Naval Camp and one Naval Cadet was selected for RDC. 18 Naval Cadets passed B and 13 passed for C-Certificate of NCC.
05. Entrepreneurship Development Cell of College organised camps of 3 days duration each .These covered guidance from industrialists ,businessmen, bankers, Distt Industry Centre, MSME, .Industrial visits were in addition to these activities.
06. Automation work continued in library.
07. Book Bank Scheme helped the students.361 SC/ST students received book and stationery of Rs.1500/= each. Thorough verification of library was made by verification committee.
08. Though mentoring system is not followed in the college, special classes were taken to help weaker students. For slow learners and visually handicapped students concerned subject teachers took extra efforts. In every examination where Visually handicapped students appeared, extra invigilators were provided for their extra room or space. During inter examinations also they were given special attention.

✓ **Extracurricular activities: Calendar of activities (Sports, Youth Festival, cultural and literary events), Achievements, Awards**

Sports activities, Cultural and literacy festivals and activities were organised time to time as per the calendar declared by Dept of Higher Education, State Government of Madhya Pradesh. Achievements are shown under main heading 8.

✓ **Major student welfare initiatives over the past year**

1. Help Desk worked throughout the admission process for U.G./P.G.I Semester almost for 4 months. More than 3000 forms of admission seekers for various colleges of Madhya Pradesh were verified. During admission process it was ensured to minimise the problems of students in the process.
2. Dissemination of all important information was made easily available by displaying these at all important points.
3. Verification of scholarship forms of SC/ST/OBC was taken care of timely during 2015-16. A total of 720 students received scholarship(SC-289,ST-02,OBC-433).
4. Different welfare schemes of State Government e.g. Gaon ki Beti, Vikramaditya Yojana were implemented.
5. All eligible students received scholarship.
6. Anti Ragging Committee was active throughout the session of 2015-16.
7. Safe drinking water was ensured. During summers sand made pots were made available in addition to water coolers.
8. Facility of reading room and career library was strengthened.
9. Examination committee took care of the examination related issues of students (for private students also).
10. Though mentoring system is not followed in the college, special classes were taken to help weaker students. For slow learners and visually handicapped students concerned subject teachers took extra efforts. In every examination where Visually handicapped students appeared, extra invigilators were provided for their extra room or space. During internal examinations also they were given special attention

• **Extension Activities**

Extension activities i.e.N.C.C., N.S.S., Personality Development Cell, Entrepreneurship Development Cell, Career Guidance Cell, Placement Cell, Redcross Society etc organised various programmes as per calendar and others as well during 2015-16. Achievements of these units have been described at separate places in the report. The extension activities shall be strengthened and intensified during the current session.

7.Student Achievements

Highlights the most significant academic and non-academic achievements of students over the past year. This can include major academic awards and scholarships received student research, and sports and other extracurricular activities. Focuses, in particular, on profiling top achievers and describing how resources provided by the college helped these students succeed.

ACADEMIC

- Merit

S.no	Name of the award/ medal/ meritorious scholarship	Name of the recipient	Class	Area of achievement
1		Km.Shivani Jain	M.A.Eco.I yr	Highest marks in University
2		Mansha ram	M.A.Geo.II yr	Highest marks Rank in University
3		Km Tanya Shrivastava	M.Com.II Yr.	II Highest marks in University

- Research scholarship/ award

S.no	Name of the scholarship award/	Name of the recipient	Class	Area of research
NIL				

CULTURAL

- Participation

S.no	Name of the Student	Name of the event	District Level	State Level	University
1	Gaurika malhotra	Debate (I)	Disst level participation	----	----
2	Mansharam	Debate (II)	Disst level participation	----	----
3	Gaurika Malhotra	Elocution (I)	Disst level participation	----	----
4	Bharti Rathore	Elocution (II)	Disst level participation	----	----
5	Tanya Shrivastava	Rangoli(I)	Disst level participation	----	----
6	Gaurika Malhotra	Rangoli(II)	Disst level participation	----	----
7	Mohan Jain	Painting (I)	Disst level participation	----	----
8	Ravi Kant Singh	Quiz(I)	Disst level participation	----	----
9	Mohit Katare	Quiz(I)	Disst level participation		
10	Kavita Pradghan	Group Song	Disst level participation	----	----
11	Kiran Narvariya	Group Song	Disst level participation	----	----
12	Gaurika Malhotra	Flower Deco.(I)	Disst level participation	----	----
13	Bharti Rathore	Flower Deco.(II)	Disst level participation	----	----

- **Awards and Achievements**

Name of the student	Class	Event	Award/Achievement
NIL			

SPORTS

- **Participation**

S.no	Name of the event	District Level	Division Level	State Level	University / National Level
1	Kabaddi Tournament	Organised by college and some players of our college were selected for Divisional level .	Our students participated at divisional level Kabaddi Tournament at Morena.	----	----
2	Kabaddi	12	02	02	02
3	Football	12	04	04	04
4	Chess	05	00	00	00
5	Athletics	10	01	01	01
6	Volleyball	12	01	01	01
7	Badminton	12	00	00	00
8	Basket ball	12	02	02	02
9	Chess	05	00	00	00
10	Table Tennis	04	00	00	00
11	Football (F)	01	01	01	01
12	Wrestling	04	01	01	01
13	KhoKho	12	01	01	01

- **Awards and Achievements**

Name of the student	Class	Sport	Award/Achievement
Km Bharti Rathore	B.A.III	Football(F)	Inter University Level
Arun Kumar Yadav	B.A.III	Volleyball	Inter University Level
Ranjeet Gurjar	B.A.I	Handball	Inter University Level

8. Research Activities (4 pages)

Identifies major research themes, places these themes in their social and economic context, highlights major research achievements (publications, collaborations, intellectual property produced, external funding received etc.), and profiles top researchers. Lays out the research agenda and identifies themes for the coming year.

- **Major research themes**

S. No.	Department	Prioritized research area and expertise	Social/ economic context
1	Commerce	Finance and Management	Relevance with Socio Economic Context
2	Economics	Econo. of Tourism, Public Finance, Indian economy	Relevance with Socio Economic Context
3	Chemistry	Synthetic Chemistry	Its applied part is relevant for use of society
4	Geography	Behaviour Geography	Relevance with Socio Economic Context
5	Hindi Literature	Hindi Gadya (Prose)	Relevance with Socio Economic Context
6	English Literature	Indian Literature	Relevance with Socio Economic Context

(Three Research Centres in Economics, Chemistry and Commerce are working.However Research supervisors are from other departments also)

- **Major/Minor research projects**

S. No	Name of the Faculty	Year	Title of the project	Name of funding Agency/ Industry	Total grant received
NIL					

- **Papers presented in regional, national and international seminars/ conferences**

S. No.	Name of the faculty	Regional/ State	National	International
1	Dr Sanjeev Gupta	03	02	00
2	Dr.R.K.S.Sengar	03	00	00
3	Dr.R.K.Agrawal	04	00	00
4	Dr.Pratibha Gautam	05	00	00
5	Dr Usha Bhasin	00	01	00
6	Dr.A.K.Tripathi	00	02	00
7	Dr.Kamini Parashar	00	02	00
8	Dr Asha Kumari	00	05	00
9	Dr S S Tomar	00	01	01
10	Dr Rachna Joshi	00	02	00
11	Dr.A.K.Singh	00	02	00

- **Publications in national/ international journals**

S.No.	Name of the faculty	Name of the journal	Title of the paper	ISSN/ ISBN number /Impact factor
1	Dr.B.Shrivastava	Text and Context-Post Modern Issues in Indian English Fiction	“Feminism-Rise of a Global Voice”	ISBN:978-81-7487-912-7
2	Dr.B.Shrivastava	Environmental Concernsin Indian Writing in English	“The Atrocities on Nature-A Serious Environmental Concern”	ISBN:978-81-8435-445-4
3	Dr.B.Shrivastava	Subaltern Voices In Indian English Novels	:Subaltern Psyche In the Untouchable and the God Of Small Things”	ISBN:978-93-85528-20-0
4	Dr.Manisha Deshpandey	Edured Vol III	“Morphological Description of Some Parasite Protozoans Infecting Fresh Water Fishes of River Asan Morena,M.P.	ISSN 2348-6775(ONLINE) 2349-5480(PRINT) Impact 0.663
5	Dr.Rachna Joshi	Nutan Vimarsh	“ Role of penal gland in courtship behaviour”	2395-6445 (vol 88-890
6	Dr.Asha Kumaree	Ingit	“Agvey ke patron mein Sahityik disha nirdesh”	24546305
7				

- **List of linkages/ Collaborations/ MOUs**

Formal M.O.U. is with no organisation. However our students are permitted to work in the laboratories of D.R.D.E. and Jiwaji University. This year onwards we have a plan to have collaboration/ formal M.O.U. with 4 National reputed Institutions/Organisations.

- **College Publications: Research Journal, Magazine, Newsletter**

College has started working on publication of a magazine “ Pandaviya Smriti” , name given in honour of the name of founder of this college late Sh. Shyamlal Pandaviya from current session.

9. Human Resources (2 pages)

Highlights senior faculty and administrative appointments. Describes what new areas of activity (new courses, research areas, extracurricular activities etc.) and administrative improvements are enabled by these appointments.

1. Faculty and Administrative appointments: Teaching and Non-teaching

Positions	Teaching Faculty				Non Teaching Faculty	Technical Staff
	Prof	Promoted Prof	Assistant Prof	Guest Faculty		
Sanctioned by UGC/ University/ State Govt						
<i>Filled</i>	05	11	27	03	21	08
Sanctioned by Management/ Janbhagidari Samiti/ Other authority	----	----	----	----	----	----
Filled				04	14	04

2. Guest Faculty: subject-wise appointments

S.no.	Name of the Guest Faculty	Qualification	Subject
1	Sh Sakhawat Khan	M.Sc	Zoology
2	Sh.Prem Prakash	M.A.	Geography
From Janbhagidari Funds			
1	Sh.Pankaj Kumar	M.C.A.	Comp.Sc
2	Sh Bharat Bhushan	M.Sc (C.S.)	Comp.Sc.
3	Sh Padam Narayan	M.A.	Entrepreneurship Dev
4	Sh Pradeep Verma	M.Sc.	Micro Biology

3. Annual improvement in academic, research & administrative Initiatives

IQAC is making all kinds of efforts for improving quality research papers and participation in national seminars / conferences. Those who actively participate in such activities shall be given opportunity to address and interact with others as promoters . IQAC is preparing for NAAC Peer team visit this session.

10.Events and Initiatives (5 pages)

Describes major events including seminars, conferences, competitions, student study trips etc. Focuses on what was achieved and learned, and how the college will follow up.

Describes significant academic, administrative, student support, fundraising, and other initiatives over the past year. The description of each initiative will be structured around the need for the initiative, how it was designed, what resources were used, what results were achieved, and which features of the initiative drove success.

Many professors participated in national /international seminars and got their papers published in reputed journals. The trend will be followed during current session also. IQAC will take this as priority. Programmes were organised on all important dates/days.

11.Institutional Development plan (4 pages)

Describes the college's activities over the past year under different schemes, discusses performance against strategic/institutional development plans and commitments over the previous year.

Indicator*	Baseline Value	Target for [current year]	Value as on 30 th September [current year]
Academic excellence	70	80	70
E-Governance	70	80	70
Research & Innovation	60	80	70
Students' support	70	80	75
Infrastructure	60	70	60
Career activities and placements etc	70	80	75

Role of Internal Quality Assurance Cell (IQAC) in academic audit and initiating quality assurance strategies and processes

IQAC is responsible for all academic, co-curricular and other related documentation and its analysis including receiving feedback from students in written form. Records of achievements by students and staff are kept by IQAC in written form . Analysis is taken up by IQAC. It involves members from other sections for improvement in quality .

12.Placement Report (3 pages)

Describes the college's placement cell activities, placement rate and salary statistics, and lists major employers and sectors of employment (disaggregated by gender and course studied). Profiles successful alumni and identifies emerging placement trends.

Activities of Placement Cell

S.no.	Name of the activity	Name of the Resource Person/ agency	Date & Duration
1	SWOT Analysis	Dr.A.K.Tripathi, Govt.SLP College,Gwalior	21.07.2015,2 Hrs.
2	C.V./Bio data	Dr.A.K.Tripathi, Govt.SLP College,Gwalior	10.08.2015,2 Hrs.
3	Career in Banks	Dr.A.K.Tripathi, Govt.SLP College,Gwalior	20.08.2015, 2 Hrs.
4	Guidance for various subjects for comp.exams	Various subject experts	27.08..2015 to 16.09.2015, 36 Hrs.
5	G.D./Interview	Dr.A.K.Tripathi, Govt.SLP College,Gwalior	14.10.2015,2 Hrs.
6	How to write answers	Dr.P.D.Shakya, Govt.SLP College,Gwalior	18.11.2015, 2 Hrs.
7	Guidance for various subjects for comp.exams	Various subject experts	17.12.2015 to 09.01.2016
8	C.V./Interview/Various career opportunities	Dr.A.K.Tripathi, Govt.SLP College,Gwalior	16.03.2016
9	Campus Recruitment by TCS at Govt KRG College,Gwalior	TCS Company	March 2016

Placement Details

S.no.	No. of Students Selected	List of employers/companies	Salary Package
1	01	Vedanta Aluminium Limited	2.5 lakh p.a.

Alumni Profile (Selected names have been mentioned only)

S.no.	Name of Alumni	Employment status	Name of the organisation
1	Sh.Narendra Singh Tomar	Union Minister for Rural Development and Panchayti Raj	Union Government
2	Sh.Rambaran Singh	Ex-M.L.A.	Politics
3	Dr.U.C.Tewari	Retd.Principal	Govt.P.G.College
4	Dr.R.K.S.Sengar	Professor	Govt.S.L.P.College,Gwalior
5	Sh Vivek Singh	Pilot Officer	Indian Air Force
6	Sh.Vipul Tripathi	Asst Vice President	DSP Blackrok Investment,Mumbai
7	Mrs Sujata Singh	Social Worker	Social Work,Gwalior
8	Dr.D.S.Rana	Professor	Govt.M.L.B.College,Gwalior
9	Sh. Devesh Tripathi	Manager	F.C.I.

10	Mrs Shivani Jain	Big School Owner	Education
11	Dr.P.D.Shakya	Asso.Professor	Govt.S.L.P.College,Gwalior
12	Dr.Rajendra Singh Gurjar	Directoe,Physical Education Dept	Jiwaji University,Gwalior
13	Retd.Col.K.K Tuli	Colonel	Indian Army
14	Sh Durgesh Agrawal	Businessman	Business,Gwalior
15	Maj Rohitashv Dubey	Major	Indian Army
16	Maj.Vishal Rai	Major	Indian Army
17	Anoop Kelkar	Scientist	B.A.R.C.,Trombay
18	Dr.Rajeev Bhadkariya	Asst Professor	Govt College
19	Dr.Arvind Tomar	Scientist	DRDE,Gwalior
20	Dr.Manoj Bileriya	Asst Professor	Gvt P.G.College, Guna
21	Dr Abhay Rahul	Asst Professor	Gvt P.G.College, Guna

(Selected names have been mentioned only)

13.Innovations and Best Practices

1. Green Campus, Clean Campus
2. Ragging Free Campus
3. Differently able friendly campus
4. Student-centric learning methods
5. Improving communication skills
6. Discussion on contemporary issues

14.SWOC Analysis (strength , weaknesses, Opportunity and Challenges)

S- strengths –

- The college has its own building and the total area is 16.27 acres.
- Our college is the only co- education college situated in the semi-rural area of morar, where students from urban and rural background pursue Higher Education.
- We have a permanent faculty of 47 with highest qualification (One D.Lit, Ph.D 01 M.Phil)
- Our college has all the three faculties namely – Arts, Science and Commerce.
- Our college is a recognized research centre in Commerce, Economics and Chemistry.
- Our college offers Post Education in commerce Hindi, English, Political Science, History, Sociology, Economics, Geography, Chemistry and Mathematics.
- Our college has one NSS unit and 02 NCC unit namely : Army and Naval
- Most of the professors and Ph.D supervisions.
- Several professor are engaged in project work.
- We have regular electricity supply and our own bore-well for water supply.

- In NCC during the last 03 years 13 students have been placed in different jobs – Army, Navy, Air force and State Government.
- Last year one Cadet had participated in the Republic Day Parade.
- One cadet participated in TSC.
- One cadet kuldeep singh, has been selected in YEP (Youth Exchange Program) to Vietnam.
- Rich library.
- Well equipped labs.
- A complete office staff which maintains proper records, accounting system as per the accounting Principal and codes.
- Sports large playground for athletics and other outdoor activities. A basket ball court fully equipped sports unit.

W- weaknesses -

- We do not have autonomy and as such we cannot make any modification in the syllabus.
- We have no power in recruitment and cannot change the personal in case of dissatisfaction.
- We are highly restricted in terms of building modification/ extension as we are tied up by Government polices.
- Limited financial resources.
- There is no stability as we are under the constant threat of transfer and as such cannot indulge in improvement activities with full dedication.
- Due to limited and restricted financial resources we are unable to expand in innovative schemes and research areas.
- Due to limited finances, rural background and agriculture based occupation, the students are forced to engage in domestic / agricultural activities and are therefore unable to devote full attention to academic and research activities.
- Due to semester system, all the faculty members are engaged throughout the session in CCE and examination related activities.
- Limited infrastructure facility.
- Vacant post in Geography and Chemistry.
- No Gymnasium.

O- Opportunities –

- Our college provides an environment to the students for preparation in competitive exams by providing guidance, counseling and reading materials.
- The Vivekanand Career Guidance Cell gives Counseling to students, Conducts job-oriented trainings and invites expert lectures.
- The college offers various programmes under NSS, Personality Development, Youth Festival, Sport and NCC for the overall personality development of the students.

C-Challenges

As the students of our college are mostly from rural background, the challenge of the institution is to groom them to meet up the trends and challenges of the global market in the present scenario.

15.Looking Ahead (3 pages) Future Plans

Lays out the college's priorities and goals over the coming year. Describes key initiatives planned, what each initiative is expected to achieve, and how it will contribute to the college's long term development.

Key Initiatives Planned/ implemented

S. No	Head (administrative/ academic, etc)	Nature of proposal	Expected Outcome
1	Academic/Infrastructure	07 Class Rooms	In view of increasing number of students more rooms are needed for smooth functioning of classes.
2	Academic/Infrastructure	Library Upgradation	In view of increasing number of students more books, automation ,storage ,building expansion are needed for excellence.
3	Infrastructure	Renovation of a large multipurpose hall	This hall is extra large in size and may be used for many purposes including classes,exams and indoor games and others.
4	Academic	More books and journals to P.G.Libraries	Shall be used for P.G.Students
5	Academic	Expansion and up gradation of Laboratories	In view of increasing number of Science students xpansion and upgradation is needed.
6	Administrative/Career	More career camps and guidance	It will give shape to careers of students.
7	Extension activities	Extension activities	For all-round development of students

16. Appendix: Institutional Performance Data and Financial Reports

Provides key data on the institution and its performance, including achievement against strategic plan targets and financial reports. This section is mandatory. All data fields must be completed, in the format and as per the instructions attached

Part II

Appendix: Institutional Performance Data and Financial Reports (all part II data kindly fill in attached excel sheet)

1. Sanctioned seats and enrolment

(a) Sanctioned Seats, for all years					
	SC	ST	Other Reserved Categories	General	Total
Undergraduate	620	775	540	1945	3880
Postgraduate	90	110	80	280	560
PhD	N.A.	N.A.	N.A.	N.A.	N.A.

Data Source: AISHE

(b) Enrolment							
		Undergraduate			Postgraduate		PhD
		Year 1	Year 2	Year 3	Year 1	Year 2	
SC	Male	156	105	66	31	18	Not Applicable
	Female	01	06	03	10	05	Not Applicable
ST	Male	04	03	01	00	00	Not Applicable
	Female	01	00	00	00	00	Not Applicable
Other Reserved Categories	Male	270	169	125	30	21	Not Applicable
	Female	12	06	03	20	07	Not Applicable
General	Male	298	241	175	39	23	Not Applicable
	Female	11	16	11	35	19	Not Applicable
Total	Male	728	518	367	100	62	Not Applicable
	Female	25	28	17	65	31	Not Applicable

Data Source: AISHE (Note: Ph.D.scholars are allotted by University)
(M-1775 F-166 To-1941)

Number of sanctioned seats by discipline group and enrolment in the 1st year as on September 30th [current year]				
Discipline Group	Undergraduate		Postgraduate	
	Sanctioned Seats	Enrolment	Sanctioned Seats	Enrolment
Arts	450	445	160	48
Commerce	560	324	60	32
Criminology and Forensic Science	---	---	---	---
Cultural Studies	---	---	---	---
Defence Studies	---	---	---	---
Design	---	---	---	---
Disability Studies	---	---	---	---
Education	---	---	---	---

Fashion Technology	---	---	---	---
Fine Arts	---	---	---	---
Fisheries Science	---	---	---	---
Foreign Languages	---	---	---	---
Gandhian Studies	---	---	---	---
Home Science	---	---	---	---
Indian Languages	---	---	---	---
IT & Computer	---	---	---	---
Journalism and Mass Communication	---	---	---	---
Law	---	---	---	---
Library and Information Science	---	---	---	---
Linguistics	---	---	---	---
Management	---	---	---	---
Marine Science and Oceanography	---	---	---	---
Oriental Learning	---	---	---	---
Physical Education	---	---	---	---
Religious Studies	---	---	---	---
Science	540	384	90	15
Social Science	---	---	---	---
Social Work	---	---	---	---
Women Studies	---	---	---	---

Data Source: AISHE

2. Transition and on-time graduation

(a) Transition from the 1st year to the 2nd year (Undergraduate)				
		Number of students admitted to the 1 st year in [the previous academic year] (*)	Of (*), the number of students currently enrolled in the 2 nd year who:	
			Passed all subjects in the 1 st year	Were Allowed to Keep Terms
SC	Male	211	109	61
	Female	8	5	2
ST	Male	3	2	1
	Female	0	0	0
Other Reserved Categories	Male	317	147	93
	Female	11	7	2
General	Male	339	175	87
	Female	22	16	4
Total	Male	870	433	242
	Female	41	28	8

Data Source: AISHE, examination results declared by [affiliating university/autonomous college] **Note:**

(a) Transition from the 1st year to the 2nd year (Postgraduate)				
		Number of students admitted to the 1 st year in [the previous academic year] (*)	Of (*), the number of students currently enrolled in the 2 nd year who:	
			Passed all subjects in the 1 st year	Were Allowed to Keep Terms
SC	Male	25	14	7
	Female	13	9	2
ST	Male	0	0	0
	Female	0	0	0
Other Reserved Categories	Male	21	14	4
	Female	12	9	2
General	Male	44	30	8
	Female	22	11	3
Total	Male	90	58	19
	Female	47	29	7

Data Source: AISHE, examination results declared by [affiliating university/autonomous college] **Note:**

(b) On-time graduation (Undergraduate)			
		Number of students admitted to the 1 st year in [year t-3] (*)	Of (*), the number of students who passed all final year examinations for the previous academic year
SC	Male	147	77
	Female	08	05
ST	Male	03	02
	Female	00	00
Other Reserved Categories	Male	266	138
	Female	12	05
General	Male	320	219
	Female	18	16
Total	Male	736	436
	Female	48	36

Data Source: AISHE, examination results declared by [affiliating university/autonomous college]

(b) On-time graduation (Postgraduate)			
		Number of students admitted to the 1st year in [year t-2] (*)	Of (*), the number of students who passed all final year examinations in the current year
SC	Male	31	15
	Female	10	05
ST	Male	00	00
	Female	00	00
Other Reserved Categories	Male	30	14
	Female	19	12
General	Male	39	31
	Female	34	22
Total	Male	100	60
	Female	63	39

Data Source: AISHE, examination results declared by [affiliating university/autonomous college]

3. Faculty and administrative staff in position and training

(a) Faculty and administrative staff in position as on 30th September, [current year]							
		Reserved					Unreserved
		SC	ST	MP Resident s	Females	Others	
Assistant Professor	Sanctioned	----	----	----	----	----	----
	Filled (Regular)	05	00	30	----	01	30
	Filled (Contract)	----	----	----	----	01	02
	Guest Lecturers	01	----	----	----	----	02
Associate Professor	Sanctioned	----	----	----	----	----	----
	Filled (Regular)	----	----	----	----	----	----
	Filled (Contract)	----	----	----	----	----	----
	Guest Lecturers	----	----	----	----	----	----
Professor	Sanctioned	----	----	----	----	----	----
	Filled (Regular)						03
	Filled	----	----	----	----	----	----

	(Contract)						
	Guest Lecturers	----	----	----	----	----	----
Admin. Staff (all)	Sanctioned	----	----	----	----	----	----
	Filled (Regular)	01	01	----	----	02	07
	Filled (Contract)	----	----	----	----	----	----
Accountant	Sanctioned	----	----	----	----	----	----
	Filled (Regular)	----	----	----	----	----	01
	Filled (Contract)	----	----	----	----	----	----

Data Source: AISHE

(b) Training of faculty and administrative staff between October 1st [previous year] to September 30th [current year]				
		Leadership and management training	Training in the area of academic specialisation	Other training
Assistant Professor	Number trained	----	----	----
	Avg. number of days	----	----	----
Associate Professor	Number trained	----	----	----
	Avg. number of days	----	----	----
Professor	Number trained	----	----	----
	Avg. number of days	----	----	----
Administrative Staff (all)	Number trained	----	N/A	----
	Avg. number of days	----	N/A	----
Accountant	Number trained	----	N/A	----
	Avg. number of days	----	N/A	----

Data Source: Compiled from training certificates submitted by faculty/administrative staff

(c) Faculty qualifications as on 30th September, [Current Year]					
		PhD	Postgraduate	Undergraduate	Others
Assistant Professor	Regular	33	04	-----	-----
	Contract	01	----	-----	-----
	Guest Lecturers	-----	01	-----	-----
Associate	Regular	-----	-----	-----	-----

e Professo r	Contract	----	----	----	----
	Guest Lecturers	----	----	----	----
Professo r	Regular	03	----	----	----
	Contract	----	----	----	----
	Guest Lecturers	----	----	----	----

Data Source: AISHE

4. Student support services

(a) Financial support received (from all sources) by students in the college between October 1st [previous year] to September 30th [current year]							
		Undergraduate		Postgraduate		PhD	
		Numbe r	Average Value (Rs.)	Numbe r	Average Value (Rs.)	Numbe r	Average Value (Rs.)
SC	Male	223	1647091 (AV.7386)	50	451503 (AV.9030)	----	----
	Female	08	45458 (AV5682)	08	63394 *(AV.7924)	----	----
ST	Male	02	17856 (AV.8928)	00	00	----	----
	Female	00	00	00	00	----	----
OBC	Male	372	1792372 (AV..4818)	25	145993 (AV.5840)	----	----
	Female	18	110946 (AV.6163)	13	82173 (AV.6321)	----	----
Total	Male	598	3457319 (AV.5781)	75	597496 (AV.7967)	----	----
	Female	26	156404 (6015)	21	145567 (AV6932)	----	----

Data Source: AISHE

(a) Financial support received, from the DHE, by students in the college between October 1st [previous year] to September 30th [current year]							
		Undergraduate		Postgraduate		PhD	
		Numbe r	Average Value (Rs.)	Numbe r	Average Value (Rs.)	Numbe r	Average Value (Rs.)
SC	Male	----	----	----	----	----	---
	Female	----	----	----	----	----	---
ST	Male	----	----	----	----	----	---
	Female	----	----	----	----	----	---
General	Male	----	----	----	----	----	---
	Female	----	----	----	----	----	---
Total	Male	----	----	----	----	----	---
	Female	----	----	----	----	----	---

Data Source: College records, DHE

(b) Hostel occupancy as on 30th September, [Current Year] (all hostels)		
Capacity		Number of residents
Males:		
Females:		
SC	Male	N.A.
	Female	N.A.
ST	Male	N.A.
	Female	N.A.
General	Male	N.A.
	Female	N.A.
Total	Male	N.A.
	Female	N.A.

Data Source: Hostel register verified against fee receipts on record

(c) Hostel occupancy as on 30th September, [Current Year] (girls only hostels opened after _____)	
Capacity	Number of residents
SC	N.A.
ST	N.A.
General	N.A.
Total	N.A.

Data Source: Hostel register verified against fee receipts on record

5. Examination Results

(a) Examination results for [previous academic year] (undergraduate)											
		SC		ST		Other Reserved Categories		General		Total	
		M	F	M	F	M	F	M	F	M	F
1st year	Appeared	208	8	2	0	306	10	302	21	818	39
	1 st division	9	2	0	0	20	3	38	7	67	12
	2 nd Division	75	3	1	0	93	3	102	6	271	12
	3 rd Division	25	1	1	0	34	1	35	3	95	5
2nd year	Appeared	81	3	2	0	203	4	214	8	500	15
	1 st division	9	1	1	0	27	2	41	1	78	4
	2 nd Division	34	0	0	0	66	0	62	2	162	2
	3 rd Division	7	0	1	0	38	1	15	0	61	1
3rd year	Appeared	90	7	3	0	150	6	188	16	431	29
	1 st division	21	1	0	0	31	2	38	6	90	9
	2 nd Division	25	3	1	0	62	2	73	3	161	8
	3 rd Division	10	0	1	0	10	1	22	4	43	5

Data Source: AISHE, Examination results declared by [affiliating university/autonomous college]

(a) Examination results for previous academic year] (postgraduate)											
		SC		ST		Other Reserved Categories		General		Total	
		M	F	M	F	M	F	M	F	M	F
1st year	Appeared	20	11	0	0	21	10	40	18	81	39
	1 st division	5	4	0	0	4	4	7	8	16	16
	2 nd Division	8	4	0	0	8	4	17	2	33	10
	3 rd Division	1	1	0	0	2	1	6	1	9	3
2nd year	Appeared	26	8	0	0	20	18	26	29	72	55
	1 st division	8	2	0	0	9	8	13	20	30	30
	2 nd Division	12	3	0	0	10	4	8	5	30	12
	3 rd Division	4	1	0	0	0	1	2	1	6	3

Data Source: AISHE, Examination results declared by [affiliating university/autonomous college]

6. Placement and student tracking

(a) Placement and Tracking of Students who graduated in [previous academic year] (Undergraduate)						
		Number of students who graduated in [the previous academic year] (*)	Of (*), the number of students who were successfully tracked and are:			
			Employed/ Self-employed	In education/ training	Unemployed	Not in the labour force
SC	Male	----	----	----	----	----
	Female	----	----	----	----	----
ST	Male	----	----	----	----	----
	Female	----	----	----	----	----
General	Male	----	----	----	----	----
	Female	----	----	----	----	----
Total	Male	----	----	----	----	----
	Female	----	----	----	----	----

Data Source: Records of the college placement cell

(b) Placement and Tracking of Students who graduated in [previous academic year] (Postgraduate)						
		Number of students who graduated in [the previous academic year] (*)	Of (*), the number of students who were successfully tracked and are:			
			Employed/ Self-employed	In education/ training	Unemployed	Not in the labour force
SC	Male	----	----	----	----	----
	Female	----	----	----	----	----
ST	Male	----	----	----	----	----
	Female	----	----	----	----	----
General	Male	----	----	----	----	----
	Female	----	----	----	----	----
Total	Male	----	----	----	----	----
	Female	----	----	----	----	----

Data Source: Records of the college placement cell

Note: There is no tracking system presently. However from this session onwards it will be taken up . Data base is also prepared .

7. PhDs Awarded

Number of PhDs awarded between October 1st [previous year] to September 30th [current year]	
Discipline Group	Number
Arts	----
Commerce	04
Criminology and Forensic Science	----
Cultural Studies	----
Defence Studies	----
Design	----
Disability Studies	----
Education	----
Fashion Technology	----
Fine Arts	----
Fisheries Science	----
Foreign Languages	----
Gandhian Studies	----
Home Science	----
Indian Languages	----
IT & Computer	----
Journalism and Mass Communication	----
Law	----
Library and Information Science	----
Linguistics	----
Management	----
Marine Science and Oceanography	----
Oriental Learning	----
Physical Education	----

Religious Studies	----
Science	02
Social Science	02
Social Work	----
Women Studies	----
Literature	03
Other	----
All disciplines	11

Data Source: AISHE

8. Research and consultancy

Revenue generated through externally funded research and consultancies over [previous financial year]		
Discipline Group	Number of active projects	Total Revenue Generated (Rs. lakhs)
Arts	NIL	NIL
Commerce	NIL	NIL
Criminology and Forensic Science	NIL	NIL
Cultural Studies	NIL	NIL
Defence Studies	NIL	NIL
Design	NIL	NIL
Disability Studies	NIL	NIL
Education	NIL	NIL
Fashion Technology	NIL	NIL
Fine Arts	NIL	NIL
Fisheries Science	NIL	NIL
Foreign Languages	NIL	NIL
Gandhian Studies	NIL	NIL
Home Science	NIL	NIL
Indian Languages	NIL	NIL
IT & Computer	NIL	NIL
Journalism and Mass Communication	NIL	NIL
Law	NIL	NIL
Library and Information Science	NIL	NIL
Linguistics	NIL	NIL
Management	NIL	NIL
Marine Science and Oceanography	NIL	NIL
Oriental Learning	NIL	NIL
Others / Inter-disciplinary	NIL	NIL
Physical Education	NIL	NIL
Religious Studies	NIL	NIL
Science	NIL	NIL
Social Science	NIL	NIL
Social Work	NIL	NIL
Veterinary and Animal Sciences	NIL	NIL
Women Studies	NIL	NIL
All disciplines	NIL	NIL

Data Source: College/university records

Number of papers published in peer-reviewed journals between October 1 st [previous year] to September 30 th [current year]			
Discipline Group	Number of papers published		Number of published papers through cross-institute research collaboration
	International Journals	National Journals	
Arts	---	---	---
Commerce	---	02	---
Criminology and Forensic Science	---	---	---
Cultural Studies	---	---	---
Defence Studies	---	---	---
Design	---	---	---
Disability Studies	---	---	---
Education	---	---	---
Fashion Technology	---	---	---
Fine Arts	---	---	---
Fisheries Science	---	---	---
Foreign Languages	---	---	---
Gandhian Studies	---	---	---
Home Science	---	---	---
Indian Languages	---	03	---
IT & Computer	---	---	---
Journalism and Mass Communication	---	---	---
Law	---	---	---
Library and Information Science	---	---	---
Linguistics	---	---	---
Management	---	---	---
Marine Science and Oceanography	---	---	---
Oriental Learning	---	---	---
Others / Inter-disciplinary	---	---	---
Physical Education	---	---	---
Religious Studies	---	---	---
Science	02	04	---
Social Science	---	03	---
Social Work	---	---	---
Women Studies	---	---	---
All disciplines	02	12	00

Date Source: College records based on published papers submitted by faculty

9. NAAC accreditation and UGC autonomy

	Date of Application (LOI & SSR submitted)	Date on which accreditation was received	Grade	Valid till
1 st Cycle		10.03.2009	B	09.03.2014
2 nd Cycle	NAAC Peer team is expected to visit in December 2016 for 2 nd round.			

Date of submission of the Annual Quality Assurance Report for the current year: _____.

Does the college have currently valid UGC autonomy? __No__.

If yes, by order number __N,A,, dated ____N.A

10. Institutional Trends

Variable	Baseline Value	[Year 1]	[Year 2]	[Year 3]	[Year 4]	Current Year
Percentage of sanctioned seats in the 1 st year filled (undergraduate, all categories)		65 %	65%	70%	73%	---
Percentage of sanctioned seats in the 1 st year filled (postgraduate, all categories)		39%	40%	37%	35%	----
Transition rate from the 1 st year to the 2 nd year (undergraduate, all categories)		46%	46%	51%	55%	---
On-time graduation rate (undergraduate, all categories)		40%	39%	44%	52%	---
Transition rate from the 1 st year to the 2 nd year (post graduate, all categories)		61%	65%	75%	78%	---
On-time graduation rate (postgraduate, all categories)		54%	60%	60%	60%	---
Regular faculty in position rate (all levels, reserved categories)		50%	50%	50%	50%	---
Regular faculty in position rate (all levels, unreserved categories)		90%	90%	90%	90%	---
Percentage of regular faculty with PhDs (all levels)		65%	70%	75%	850%	----
Employment rate of graduates from the previous academic year (undergraduate, all categories)		0.1	0.1	0.2	0.2	---
Employment rate of graduates from the previous academic year (postgraduate, all categories)		.0.1	0.1	0.1	0.2	---
Percentage of total revenue generated through externally funded research		---	---	---	---	---
Number of papers published in peer-reviewed, international journals		10	10	12	07	---

Source: Tables under section 1-8.

11.Financial Reports

Name and registration number of the auditor : C.A.Kavita Garg, 014207C

Number of audit observations recorded by the auditor_____.

Number of audit responses found satisfactory, as certified by the project directorate_____.

Certified audit reports as per the standard Chart of Accounts to be attached.

12.All India Survey of Higher Education

Date on which all applicable fields of the Data Collection Format for the All India Survey of Higher Education were completed and submitted :**March 2016**



(Dr.Ajay Kumar Tripathi)
Incharge-RUSA & Coordinator for I.D.P.



(Dr.K.S.Sengar)
Principal