

Annual Report 2016 - 17

This format outlines the annual reports to be published by all colleges in the Madhya Pradesh on their websites, by October 31st of each year. Part I is intended as a guide and colleges are free to alter the contents and format as they see fit. Part II, the Appendix (Institutional Performance Data and Financial Reports), is mandatory and colleges are required to report all data as per the attached format and instructions.

Important Information –

- Name of the college – **Govt. College Majholi Jabalpur**
- Place of the college – **Shankargrah Colony Pola Road Majholi**
- District - **Jabalpur**
- Division - **Jabalpur**
- Year of establishment of college – **July 2010**
- Name and Contact details(Mail id , Phone) of Principal –
Dr. Mrs. Chitra Dubey – Principal
Email :- govcm3316@rediffmail.com
Mob. No. 7354978155
- Name , Post and Contact details of (mail id, Phone no.) of Reporting In charge -
Shri. Anurag Mishra - Asst. Grade III
Mob. No. 9826627051
- Date of report submission - **2016 - 2017**

Part I

- 1. The Principal's Report (2 pages)-** Highlights the key activities, events, and successes of the past year and briefly describes major new initiatives to be undertaken over the next year.

This college got its own building and it was made exam centre too. Before this students had to go for the same around 25 KM in SS College Sihora. College is working towards increasing its student strength. The college is facing lack of staff. However college is progressing well.

2. Overview (1 page)

- (i) Vision, Mission and Objectives of the college

Our vision is to achieve NAAC accreditation with perfection in our academic programs and inculcate skills and values in students so as to enable them to succeed professionally and personally.

Our mission is to impart quality education and create an environment to prepare confident, competent, skilled, visionary individuals and responsible citizens. The college campus is a microcosm of Indian nation, drawing students from every nook and corner of the state and from every group and stratum of society.

(iii) History of the college with significant milestones

This college was started in session 2010-11 with 110 students only. Only Arts stream was in that time. In session 2013-14 Science and Commerce streams were also started. In the beginning college had no building of its own. It was working in Govt. Girls School Majholi. In September The institute got its own building. At present there are more than eight hundred students are studying.

(iv) Faculties and major disciplines

Dr. Chitra Dubey – Hindi
Dr. Arti Shukla – Sociology
Dr. Manju lata Sharma – Economics
Dr. CMP Mishra – Political Science

Art - Sociology, Economics, Political Science
Commerce – All Compulsory Subject
Science – Bio And Maths Group

3. Senior Management Team and Board of Governors (1 page)

Lists the members of the senior management team (Principal, Registrar, Deans etc.) and members of the Board of Governors including their designations and professional backgrounds.

Administrative Hierarchy

For example -: DR.Chitra Dubey – Principal
Dr. CMP Mishra – Controller of exams etc.
Anurag Mishra- LDC only office staff in the college.

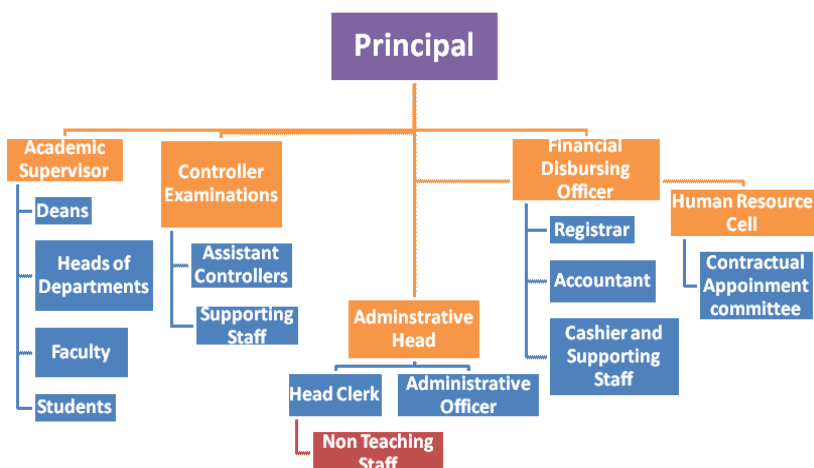

**List of Chairperson/members of Statutory Bodies like Board of Governors/
Executive Committee/ Academic Council/ Janbhagidari Samiti, etc.**

1. Shree Hemant Kumar Mishra – President
2. Collector – Ex-Officio vice president
3. Dr. Chitra Dubey – Principa/Secretary
4. Shree Neelesh Awashti – MLA Patan - Majholi
5. Shree Rohit Sahu – MP’s Representative
6. Shree Rajkumar Sahu - Member
7. Shree Mukesh Kumar Sahu – Member
8. Kumari Nisha Parouha – Member
9. Shree Dharmendra Koshta – Member
10. Miss. Nandnai Thakur – Member
11. Kumari Pratha Sen – Member
12. Shri Abhishek Patel – Member

4. Admission Statistics (1 page)

- The number of applicants at the UG and PG level who ranked the college as their 1st, 2nd and 3rd preference, the number of applications received for PhD courses, and the number of students admitted at each level as per the following format.

Applications	UG	PG	PhD
Applications that ranked the college as the 1 st preference	350	Nil	NA
Applications that ranked the college as the 2 nd preference	239	Nil	
Applications that ranked the college as the 3 rd preference	38	Nil	
Total number of applications received	22	Nil	
Number of students admitted	299	Nil	

Data Source: E-Pravesh portal, records of the affiliating university

- A brief demographic profile of students admitted (in terms of gender, caste, whether from MP etc.)

Name of the Course	Gender		Category				% of students from the State	% of students from other states
	Male	Female	SC	ST	OBC	GEN.		
B.A	150	135	72	45	132	36	100 %	Nil
B.Com	33	44	4	4	46	23	100 %	Nil
B. Sc	117	203	63	36	166	55	100 %	Nil
	300	382	139	85	344	114		

5. Academic Programs: Core Programs - UG & PG

Core programs at UG level

Stream	Name of the Core Program	Eligibility	Optional subjects
Arts	Bachelor of Arts	10+2 from a recognized Board OR 10+2 with relevant vocational course from M.P. Board	Foundation course + Economics, Political Science, Sociology
Commerce	Bachelor of Commerce	10+2 from a recognized Board OR 10+2 with relevant vocational course from M.P. Board	Foundation course + all compulsory Subject
Science	Bachelor of Science	10+2 from a recognized Board OR 10+2 with relevant vocational course from M.P. Board	Foundation course + Botany, Chemistry, Zoology, Mathematics and Physics

Core Options at PG level

Faculty	Name of the Core Program	Eligibility	Subject Options
Arts	Master of Arts	3 year Degree course in any faculty/ Honours degree course in same subject	No. of subjects
Nil	Nil	Nil	Nil

M.Phil/ Ph.D. Programs

S.no.	Subject	Eligibility	No. of scholars registered
1.	Nil	Nil	Nil

PG Diploma/ Diploma/ Certificate/ Self-financed/ Skill based Vocational/ Short term courses

Name of the Course	Department	Duration	Fees	Seats
Nil	Nil	Nil	Nil	Nil

6. Academic Calendar 2016 - 17

अकादमिक कैलेंडर सत्र 2016-17
(समस्त कक्षाओं के लिए प्रभावशील)

अकादमिक कार्य	प्रथम/द्वितीय/तृतीय/पंचम सेमेस्टर	द्वितीय/चतुर्थ/षष्ठ सेमेस्टर
आरंभिक कक्षाएं/शून्य कक्षाएं/स्नात विश्लेषण	01 जुलाई से 13 जुलाई 2016 (10 कार्य दिवस)	02 जनवरी 2017 (01 कार्य दिवस)
शैक्षणिक एवं सतत समग्र मूल्यांकन कार्य	14 जुलाई से 07 नवम्बर, 2016 (90 कार्य दिवस)	03 जनवरी से 25 अप्रैल 2017 (90 कार्य दिवस)
सी.सी. ई. कार्य	सितम्बर चतुर्थ सप्ताह	मार्च द्वितीय सप्ताह
परीक्षा पूर्व तैयारी अवकाश	08 नवम्बर से 14 नवम्बर 2016 (कुल 07 दिवस)	26 अप्रैल से 27 अप्रैल 2017 (कुल 02 दिवस)
प्रायोगिक परीक्षाएं (स्नातक एवं स्नातकोत्तर कक्षाएं)	15 अक्टूबर से 07 नवम्बर 2016 के मध्य	25 मार्च से 25 अप्रैल 2017 के मध्य
सेमेस्टर एवं एटीकेटी परीक्षा	15 नवम्बर से 21 दिसम्बर 2016	28 अप्रैल से 26 मई 2017
परीक्षा परिणामों की घोषणा	31 दिसम्बर 2016 तक	15 जून 2017 तक
सेमेस्टर अंतराल (ब्रेक) विद्यार्थियों के लिए	22 दिसम्बर से 31 दिसम्बर 2016 (10 दिवस)	27 मई से 30 जून 2017 (35 दिवस)
सेमेस्टर अंतराल (ब्रेक) शिक्षकों के लिए *	22 दिसम्बर से 31 दिसम्बर 2016 (10 दिवस) *	27 मई से 15 जून 2017 (20 दिवस) *

- छात्रसंघ गठन : अगस्त/सितम्बर - 2016
- खेलकूद/युवा उत्सव/अन्य गतिविधियाँ (एक सप्ताह) : माह अक्टूबर 2016
- दीपावली अवकाश : 28 अक्टूबर से 01 नवम्बर 2016 तक
- वार्षिकोत्सव/पुरस्कार वितरण एवं वार्षिक पत्रिका का प्रकाशन एवं विमोचन : फरवरी अंतिम सप्ताह/मार्च प्रथम सप्ताह, 2017 (अधिकतम 04 दिवस)

टीप :-

- (1) अपरिहार्य कारणवश शैक्षणिक कार्य निर्धारित मानक दिवसों से कम होने की दशा में, महाविद्यालय/वि वि स्तर पर शैक्षणिक कालखण्डों की अवधि में आवश्यकतानुसार वृद्धि कर शैक्षणिक दिवसों की पूर्ति की जाये ताकि अकादमिक कैलेंडर का पालन समयानुसार सुनिश्चित किया जा सके।
- (2) स्नातक एवं स्नातकोत्तर प्रथम सेमेस्टर के अतिरिक्त अन्य सभी कक्षाओं में प्रवेश हेतु मार्गदर्शी सिद्धांत (2016-17) में उल्लिखित प्रदेश नवीनीकरण प्रक्रिया को अपनाते हुए शैक्षणिक कार्य प्रारंभ करना सुनिश्चित किया जाये।
- (3) सेमेस्टर अंतराल (ब्रेक) के दिवसों में एनएसएस/एनसीसी शिविरों के आयोजन को प्राथमिकता प्रदान की जाये ताकि कार्य दिवसों का मानक लक्ष्य यथावत बना रहे। सक्षम अनुमति प्राप्त कर अकादमिक पर्यटन/टूर/सेमीनार/कार्यशाला/संगोष्ठी/प्रशिक्षण कार्यक्रम भी इसी दौरान आयोजित किये जाये।
- (4) स्नेह सम्मेलन वार्षिकोत्सव, पुरस्कार वितरण एवं वार्षिक-पत्रिका का प्रकाशन तथा विमोचन 09 मार्च 2017 के पूर्व कर लिया जाये।

* महाविद्यालय के प्राचार्य द्वारा सेमेस्टर अंतराल में आवश्यकतानुसार शिक्षकों को रोक जा सकेगा।

7. The Student Experience (4 pages)

Briefly describes student life in the college:

- Infrastructural facilities available to students - Classrooms, Smart classrooms, laboratories and equipment, Common Research Lab, Hostel; Canteen; Garden; Students common room, Auditorium, Sports Complex & other facilities

According to vice president of the College, the institution is going very well, though there is a major lack of staff and other facilities.

- Library as a learning resource- advisory committee, its composition, facilities & services (e & print), annual improvement initiatives

There are more than three thousand books in the library. Free books are provided to the SC/SC students as per government's norm.

- Student support services:
 - ✓ IT enabled services

Distribution of smart phones.

- ✓ Financial assistance (scholarships/ schemes for SC/ST/OBC/ minority, Group & Health Insurance Schemes)

Nil

- ✓ Personal enhancement & development schemes- NCC, NSS, Facilities for physically challenged & slow learners; Tutor-Guardian Scheme, Grievance Redressal Cell, Entrepreneurship Cell, Remedial classes, Career Guidance Cell.

There is a ramp on ground and first floor for physically challenged. Swami Vivekanand career council cell is working for the guidance of students.

- ✓ Extracurricular activities: Calendar of activities (Sports, Youth Festival, cultural and literary events), Achievements, Awards

According to higher education calendar.

- ✓ Major student welfare initiatives over the past year

Two Water Coolers were provided for pure water

- Extension Activities

Nil

8. Student Achievements (5 pages)

Highlights the most significant academic and non-academic achievements of students over the past year. This can include major academic awards and scholarships received student research, and sports and other extracurricular activities. Focuses, in particular, on profiling top achievers and describing how resources provided by the college helped these students succeed.

ACADEMIC

- Merit

S. No	Name of the award/ medal/ meritorious scholarship	Name of the recipient	Class	Area of achievement
1.	Nil	Nil	Nil	Nil

- Research scholarship/ award

S. No	Name of the scholarship award/	Name of the recipient	Class	Area of research
1.	Nil	Nil	Nil	Nil

CULTURAL

- Participation

S. No	Name of the event	District Level	State Level	University	National Level
1.	Yuva Utsav College Level	Nil	Nil	Nil	Nil

- Awards and Achievements

Name of the student	Class	Event	Award/Achievement
1.	Nil	Nil	Nil

SPORTS

- Participation

S.No	Name of the event	Division Level	State Level	University/ National Level	International Level
1.		Nil	Nil	Nil	Nil

- **Awards and Achievements**

Name of the student	Class	Sport	Award/Achievement
Nil	Nil	Nil	Nil

9. Research Activities (4 pages)

Identifies major research themes, places these themes in their social and economic context, highlights major research achievements (publications, collaborations, intellectual property produced, external funding received etc.), and profiles top researchers. Lays out the research agenda and identifies themes for the coming year.

- **Major research themes**

S. No.	Department	Prioritized research area and expertise	Social/ economic context
1.	Nil	Nil	Nil

- **Major/Minor research projects**

S. No	Name of the Faculty	Year	Title of the project	Name of funding Agency/ Industry	Total grant received
1.	Nil	Nil	Nil	Nil	Nil

- **Papers presented in regional, national and international seminars/ conferences**

S. No.	Name of the faculty	Regional/ State	National	International
1.	Nil	Nil	Nil	Nil

- **Publications in national/ international journals**

S. No.	Name of the faculty	Name of the journal	Title of the paper	ISSN/ ISBN number /Impact factor
1.	Nil	Nil	Nil	Nil

- **List of linkages/ Collaborations/ MOUs**

Nil

- **College Publications: Research Journal, Magazine, Newsletter**

Nil

10.Human Resources (2 pages)

Highlights senior faculty and administrative appointments. Describes what new areas of activity (new courses, research areas, extracurricular activities etc.) and administrative improvements are enabled by these appointments.

1. Faculty and Administrative appointments: Teaching and Non-teaching

Positions	Teaching Faculty				Non Teaching Faculty	Technical Staff
	Prof	Promoted Prof	Assistant Prof	Guest Faculty		
Sanctioned by UGC/ University/ State Govt						
Filled	Nil	Nil	13	9	05	Nil
Sanctioned by Management/ Janbhagidari Samiti/ Other authority	Nil	Nil	Nil	Nil	Nil	Nil
Filled	Nil	Nil	Nil	Nil	Nil	Nil

2. Guest Faculty: subject-wise appointments

S.No.	Name of the Guest Faculty	Qualification	Subject
1.	Dr. Bhawani Singh	M.Sc., Ph. D	Botany
2.	Dr. Rajbhan Sahu	M.Sc., Ph. D	Zoology
3.	Dr. Chawda Ritesh Hariram	M.Com., Ph. D	Commerce
4.	Dr. Sunil Pandey	M.Sc., Ph. D	Mathematics
5.	Dr. Sonika Dhandhariya	M.Com., Ph. D	Commerce
6.	Shri. Sachin Kosta	M.P.E.D., M. Phil	Sports officer
7.	Shri. Neeraj Soni	M.Com., UGCNET	Commerce
8.	Ms. Roshni Haldkar	M.Sc.	Physics
9.	Shri. Neelesh Kumar Taily	M.Sc.	Chemistry

3. Annual improvement in academic, research & administrative Initiatives

Through various committees administrative and academic initiative will be maintained.

11.Events and Initiatives (5 pages)

Describes major events including seminars, conferences, competitions, student study trips etc. Focuses on what was achieved and learned, and how the college will follow up.

Describes significant academic, administrative, student support, fundraising, and other initiatives over the past year. The description of each initiative will be structured around the need for the initiative, how it was designed, what resources were used, what results were achieved, and which features of the initiative drove success.

-

12. Institutional Development plan (4 pages)

Describes the college's activities over the past year under different schemes, discusses performance against strategic/institutional development plans and commitments over the previous year.

Indicator*	Baseline Value	Target for [current year]	Value as on 30 th September [current year]

Role of Internal Quality Assurance Cell (IQAC) in academic audit and initiating quality assurance strategies and processes

-IQAC Cell submits its report annually.

13. Placement Report (3 pages)

Describes the college's placement cell activities, placement rate and salary statistics, and lists major employers and sectors of employment (disaggregated by gender and course studied). Profiles successful alumni and identifies emerging placement trends.

Activities of Placement Cell.

S. No.	Name of the activity	Name of the Resource Person/ agency	Date & Duration
1.	Nil	Nil	Nil

Placement Details

S. No.	No. of Students Selected	List of employers/companies	Salary Package
1.	Nil	Nil	Nil

Alumni Profile

S. No.	Name of Alumni	Employment status	Name of the organisation
1.	Nil	Nil	Nil

14. Innovations and Best Practices

-

15. SWOC Analysis (strength , weaknesses, Opportunity and Challenges

This college is situated in purely rural area. But student strength is sufficient. More than 800 students are studying in three streams namely Arts, Science and Commerce. Main weakness is lack of teaching and non teaching staff. If staff is available all challenges can be faced.

16. Looking Ahead (3 pages) Future Plans

Lays out the college's priorities and goals over the coming year. Describes key initiatives planned, what each initiative is expected to achieve, and how it will contribute to the college's long term development.

Key Initiatives Planned/ implemented

S. No	Head (administrative/ academic, etc)	Nature of proposal	Expected Outcome
1.	-	-	-

17. Appendix: Institutional Performance Data and Financial Reports

Provides key data on the institution and its performance, including achievement against strategic plan targets and financial reports. This section is mandatory. All data fields must be completed, in the format and as per the instructions attached.

Part II

Appendix: Institutional Performance Data and Financial Reports (all part II data kindly fill in attached excel sheet)

1. Sanctioned seats and enrolment

(a) Sanctioned Seats					
	SC	ST	Other Reserved Categories	General	Total
Undergraduate	As Per Govt. rule	As Per Govt. rule	As Per Govt. rule	As Per Govt. rule	420
Postgraduate	Nil	Nil	Nil	Nil	Nil
PhD	Nil	Nil	Nil	Nil	Nil

Data Source: AISHE

(b) Enrolment							
		Undergraduate			Postgraduate		PhD
		Year 1	Year 2	Year 3	Year 1	Year 2	
SC	Male	28	32	14	Nil	Nil	Nil
	Female	28	29	8	Nil	Nil	Nil
ST	Male	32	12	4	Nil	Nil	Nil
	Female	19	13	5	Nil	Nil	Nil
Other Reserved Categories	Male	54	49	31	Nil	Nil	Nil
	Female	96	81	35	Nil	Nil	Nil
General	Male	15	17	12	Nil	Nil	Nil
	Female	27	28	13	Nil	Nil	Nil
Total	Male	129	110	61	Nil	Nil	Nil
	Female	170	151	61	Nil	Nil	Nil

Data Source: AISHE

Number of sanctioned seats by discipline group and enrolment in the 1st year as on September 30th [current year]				
Discipline Group	Undergraduate		Postgraduate	
	Sanctioned Seats	Enrolment	Sanctioned Seats	Enrolment
Arts	120	120	Nil	Nil
Commerce	100	30	Nil	Nil
Science	200	150	Nil	Nil

Data Source: AISHE

2. Transition and on-time graduation

(a) Transition from the 1st year to the 2nd year (Undergraduate)				
		Number of students admitted to the 1 st year in [the previous academic year] (*)	Of (*), the number of students currently enrolled in the 2 nd year who:	
			Passed all subjects in the 1 st year	Were Allowed to Keep Terms
SC	Male	23	14	02
	Female	04	03	00
ST	Male	05	05	00
	Female	01	-	-
Other Reserved Categories	Male	35	17	05
	Female	23	15	02
General	Male	05	02	01
	Female	04	02	02
Total	Male	68	38	08
	Female	32	20	04

Data Source: AISHE, examination results declared by [affiliating university/autonomous college]

(a) Transition from the 1st year to the 2nd year (Postgraduate)				
		Number of students admitted to the 1 st year in [the previous academic year] (*)	Of (*), the number of students currently enrolled in the 2 nd year who:	
			Passed all subjects in the 1 st year	Were Allowed to Keep Terms
SC	Male	Nil	Nil	Nil
	Female	Nil	Nil	Nil
ST	Male	Nil	Nil	Nil
	Female	Nil	Nil	Nil
Other Reserved Categories	Male	Nil	Nil	Nil
	Female	Nil	Nil	Nil
General	Male	Nil	Nil	Nil
	Female	Nil	Nil	Nil
Total	Male	Nil	Nil	Nil
	Female	Nil	Nil	Nil

Data Source: AISHE, examination results declared by [affiliating university/autonomous college]

(b) On-time graduation (Undergraduate)			
		Number of students admitted to the 1st year in [year t-3] (*)	Of (*), the number of students who passed all final year examinations for the previous academic year
SC	Male	10	07
	Female	07	06
ST	Male	03	02
	Female	04	03
Other Reserved Categories	Male	32	27
	Female	43	38
General	Male	06	05
	Female	17	15
Total	Male	51	41
	Female	71	62

Data Source: AISHE, examination results declared by [affiliating university/autonomous college]

(b) On-time graduation (Postgraduate)			
		Number of students admitted to the 1st year in [year t-2] (*)	Of (*), the number of students who passed all final year examinations in the current year
SC	Male	Nil	Nil
	Female	Nil	Nil
ST	Male	Nil	Nil
	Female	Nil	Nil
Other Reserved Categories	Male	Nil	Nil
	Female	Nil	Nil
General	Male	Nil	Nil
	Female	Nil	Nil
Total	Male	Nil	Nil
	Female	Nil	Nil

Data Source: AISHE, examination results declared by [affiliating university/autonomous college]

3. Faculty and administrative staff in position and training

(a) Faculty and administrative staff in position as on 30th September, [current year]							
		Reserved					Unreserved
		SC	ST	MP Resident s	Females	Others	
Assistant Professor	Sanctioned						
	Filled (Regular)	Nil	Nil	04	03	01	04
	Filled	Nil	Nil	Nil	Nil	Nil	Nil

	(Contract)						
	Guest Lecturers	01	Nil	09	02	Nil	07
Associate Professor	Sanctioned	Nil	Nil	Nil	Nil	Nil	Nil
	Filled (Regular)	Nil	Nil	Nil	Nil	Nil	Nil
	Filled (Contract)	Nil	Nil	Nil	Nil	Nil	Nil
	Guest Lecturers	Nil	Nil	Nil	Nil	Nil	Nil
Professor	Sanctioned	Nil	Nil	Nil	Nil	Nil	Nil
	Filled (Regular)	Nil	Nil	Nil	Nil	Nil	Nil
	Filled (Contract)	Nil	Nil	Nil	Nil	Nil	Nil
	Guest Lecturers	Nil	Nil	Nil	Nil	Nil	Nil
Admin. Staff (all)	Sanctioned	Nil	Nil	Nil	Nil	Nil	Nil
	Filled (Regular)	Nil	Nil	Nil	Nil	Nil	Nil
	Filled (Contract)	Nil	Nil	Nil	Nil	Nil	Nil
Accountant	Sanctioned	Nil	Nil	Nil	Nil	Nil	Nil
	Filled (Regular)	Nil	Nil	Nil	Nil	Nil	Nil
	Filled (Contract)	Nil	Nil	Nil	Nil	Nil	Nil

Data Source: AISHE

(b) Training of faculty and administrative staff between October 1st [previous year] to September 30th [current year]				
		Leadership and management training	Training in the area of academic specialisation	Other training
Assistant Professor	Number trained	Nil	Nil	Nil
	Avg. number of days	Nil	Nil	Nil
Associate Professor	Number trained	Nil	Nil	Nil
	Avg. number of days	Nil	Nil	Nil
Professor	Number trained	Nil	Nil	Nil
	Avg. number of days	Nil	Nil	Nil
Administrative Staff (all)	Number trained	Nil	N/A	Nil
	Avg. number of days	Nil	N/A	Nil
Accountant	Number trained	Nil	N/A	Nil
	Avg. number of days	Nil	N/A	Nil

Data Source: Compiled from training certificates submitted by faculty/administrative staff

(c) Faculty qualifications as on 30th September, [Current Year]					
		PhD	Postgraduate	Undergraduate	Others
Assistant Professor	Regular	04	-	-	-
	Contract	-	-	-	-
	Guest Lecturers	05	03	-	01
Associate Professor	Regular	-	-	-	-
	Contract	-	-	-	-
	Guest Lecturers	-	-	-	-
Professor	Regular	-	-	-	-
	Contract	-	-	-	-
	Guest Lecturers	-	-	-	-

Data Source: AISHE

4. Student support services

(a) Financial support received (from all sources) by students in the college between October 1st [previous year] to September 30th [current year]							
		Undergraduate		Postgraduate		PhD	
		Number	Average Value (Rs.)	Number	Average Value (Rs.)	Number	Average Value (Rs.)
SC	Male	72	576000	Nil	Nil	Nil	Nil
	Female	53	424000	Nil	Nil	Nil	Nil
ST	Male	31	248000	Nil	Nil	Nil	Nil
	Female	27	216000	Nil	Nil	Nil	Nil
General	Male	41	-	Nil	Nil	Nil	Nil
	Female	96	-	Nil	Nil	Nil	Nil
Total	Male	103	824000	Nil	Nil	Nil	Nil
	Female	80	640000	Nil	Nil	Nil	Nil

Data Source: AISHE

(a) Financial support received, from the DHE, by students in the college between October 1st [previous year] to September 30th [current year]							
		Undergraduate		Postgraduate		PhD	
		Number	Average Value (Rs.)	Number	Average Value (Rs.)	Number	Average Value (Rs.)
SC	Male	72	-	Nil	Nil	Nil	Nil
	Female	53	-	Nil	Nil	Nil	Nil

ST	Male	31	-	Nil	Nil	Nil	Nil
	Female	27	-	Nil	Nil	Nil	Nil
General	Male	41	-	Nil	Nil	Nil	Nil
	Female	96	-	Nil	Nil	Nil	Nil
Total	Male	103	-	Nil	Nil	Nil	Nil
	Female	80	-	Nil	Nil	Nil	Nil

Data Source: College records, DHE

(b) Hostel occupancy as on 30th September, [Current Year] (all hostels)			
Capacity		Number of residents	
Males:			
Females:			
SC	Male	-	
	Female	-	
ST	Male	-	
	Female	-	
General	Male	-	
	Female	-	
Total	Male	-	
	Female	-	

Data Source: Hostel register verified against fee receipts on record

(c) Hostel occupancy as on 30th September, [Current Year] (girls only hostels opened after _____)	
Capacity	Number of residents
SC	-
ST	-
General	-
Total	-

Data Source: Hostel register verified against fee receipts on record

5. Examination Results

(a) Examination results for [previous academic year] (undergraduate)											
		SC		ST		Other Reserved Categories		General		Total	
		M	F	M	F	M	F	M	F	M	F
1st year	Appeared	28	24	29	18	71	80	16	33	144	155
	1 st division	01	04	03	02	05	07	02	05	11	18
	2 nd Division	12	10	12	08	32	36	04	15	60	69
	3 rd Division	10	05	10	07	25	30	08	10	53	52
2nd	Appeared	36	29	08	09	50	83	20	27	114	148

year	1 st division	03	1	01	01	07	13	01	03	12	18
	2 nd Division	17	14	04	03	19	25	09	13	49	55
	3 rd Division	11	10	02	03	20	36	07	09	40	58
3rd year	Appeared	10	07	03	04	32	43	06	17	51	71
	1 st division	-	01	-	-	05	07	02	05	07	13
	2 nd Division	04	03	01	02	13	15	01	06	19	26
	3 rd Division	03	02	01	01	09	16	02	04	15	23

Data Source: AISHE, Examination results declared by [affiliating university/autonomous college]

(a) Examination results for [previous academic year] (postgraduate)											
		SC		ST		Other Reserved Categories		General		Total	
		M	F	M	F	M	F	M	F	M	F
1st year	Appeared	Nil	Nil	Nil	Nil	Nil	Nil	Nil	Nil	Nil	Nil
	1 st division	Nil	Nil	Nil	Nil	Nil	Nil	Nil	Nil	Nil	Nil
	2 nd Division	Nil	Nil	Nil	Nil	Nil	Nil	Nil	Nil	Nil	Nil
	3 rd Division	Nil	Nil	Nil	Nil	Nil	Nil	Nil	Nil	Nil	Nil
2nd year	Appeared	Nil	Nil	Nil	Nil	Nil	Nil	Nil	Nil	Nil	Nil
	1 st division	Nil	Nil	Nil	Nil	Nil	Nil	Nil	Nil	Nil	Nil
	2 nd Division	Nil	Nil	Nil	Nil	Nil	Nil	Nil	Nil	Nil	Nil
	3 rd Division	Nil	Nil	Nil	Nil	Nil	Nil	Nil	Nil	Nil	Nil

Data Source: AISHE, Examination results declared by [affiliating university/autonomous college]

6. Placement and student tracking

(a) Placement and Tracking of Students who graduated in [previous academic year] (Undergraduate)						
		Number of students who graduated in [the previous academic year] (*)	Of (*), the number of students who were successfully tracked and are:			
			Employed/ Self-employed	In education/ training	Unemployed	Not in the labour force
SC	Male	No Data Available	No Data Available	No Data Available	No Data Available	No Data Available
	Female	No Data Available	No Data Available	No Data Available	No Data Available	No Data Available

ST	Male	No Data Available	No Data Available	No Data Available	No Data Available	No Data Available
	Female	No Data Available	No Data Available	No Data Available	No Data Available	No Data Available
General	Male	No Data Available	No Data Available	No Data Available	No Data Available	No Data Available
	Female	No Data Available	No Data Available	No Data Available	No Data Available	No Data Available
Total	Male	No Data Available	No Data Available	No Data Available	No Data Available	No Data Available
	Female	No Data Available	No Data Available	No Data Available	No Data Available	No Data Available

Data Source: Records of the college placement cell

(b) Placement and Tracking of Students who graduated in [previous academic year] (Postgraduate)						
		Number of students who graduated in [the previous academic year] (*)	Of (*), the number of students who were successfully tracked and are:			
			Employed/ Self-employed	In education/ training	Unemployed	Not in the labour force
SC	Male	Nil	Nil	Nil	Nil	Nil
	Female	Nil	Nil	Nil	Nil	Nil
ST	Male	Nil	Nil	Nil	Nil	Nil
	Female	Nil	Nil	Nil	Nil	Nil
General	Male	Nil	Nil	Nil	Nil	Nil
	Female	Nil	Nil	Nil	Nil	Nil
Total	Male	Nil	Nil	Nil	Nil	Nil
	Female	Nil	Nil	Nil	Nil	Nil

Data Source: Records of the college placement cell

7. PhDs Awarded

Number of PhDs awarded between October 1st [previous year] to September 30th [current year]	
Discipline Group	Number
Arts	Nil
Commerce	Nil
Criminology and Forensic Science	Nil
Cultural Studies	Nil
Defence Studies	Nil
Design	Nil
Disability Studies	Nil
Education	Nil
Fashion Technology	Nil
Fine Arts	Nil
Fisheries Science	Nil

Foreign Languages	Nil
Gandhian Studies	Nil
Home Science	Nil
Indian Languages	Nil
IT & Computer	Nil
Journalism and Mass Communication	Nil
Law	Nil
Library and Information Science	Nil
Linguistics	Nil
Management	Nil
Marine Science and Oceanography	Nil
Oriental Learning	Nil
Physical Education	Nil
Religious Studies	Nil
Science	Nil
Social Science	Nil
Social Work	Nil
Women Studies	Nil
Literature	Nil
Other	Nil
All disciplines	Nil

Data Source: AISHE

8. Research and consultancy

Revenue generated through externally funded research and consultancies over [previous financial year]		
Discipline Group	Number of active projects	Total Revenue Generated (Rs. lakhs)
Arts	Nil	Nil
Commerce	Nil	Nil
Criminology and Forensic Science	Nil	Nil
Cultural Studies	Nil	Nil
Defence Studies	Nil	Nil
Design	Nil	Nil
Disability Studies	Nil	Nil
Education	Nil	Nil
Fashion Technology	Nil	Nil
Fine Arts	Nil	Nil
Fisheries Science	Nil	Nil
Foreign Languages	Nil	Nil
Gandhian Studies	Nil	Nil
Home Science	Nil	Nil
Indian Languages	Nil	Nil
IT & Computer	Nil	Nil
Journalism and Mass Communication	Nil	Nil
Law	Nil	Nil
Library and Information Science	Nil	Nil
Linguistics	Nil	Nil

Management	Nil	Nil
Marine Science and Oceanography	Nil	Nil
Oriental Learning	Nil	Nil
Others / Inter-disciplinary	Nil	Nil
Physical Education	Nil	Nil
Religious Studies	Nil	Nil
Science	Nil	Nil
Social Science	Nil	Nil
Social Work	Nil	Nil
Veterinary and Animal Sciences	Nil	Nil
Women Studies	Nil	Nil
All disciplines	Nil	Nil

Data Source: College/university records

Number of papers published in peer-reviewed journals between October 1st [previous year] to September 30th [current year]			
Discipline Group	Number of papers published		Number of published papers through cross-institute research collaboration
	International Journals	National Journals	
Arts	Nil	Nil	Nil
Commerce	Nil	Nil	Nil
Criminology and Forensic Science	Nil	Nil	Nil
Cultural Studies	Nil	Nil	Nil
Defence Studies	Nil	Nil	Nil
Design	Nil	Nil	Nil
Disability Studies	Nil	Nil	Nil
Education	Nil	Nil	Nil
Fashion Technology	Nil	Nil	Nil
Fine Arts	Nil	Nil	Nil
Fisheries Science	Nil	Nil	Nil
Foreign Languages	Nil	Nil	Nil
Gandhian Studies	Nil	Nil	Nil
Home Science	Nil	Nil	Nil
Indian Languages	Nil	Nil	Nil
IT & Computer	Nil	Nil	Nil
Journalism and Mass Communication	Nil	Nil	Nil
Law	Nil	Nil	Nil
Library and Information Science	Nil	Nil	Nil
Linguistics	Nil	Nil	Nil
Management	Nil	Nil	Nil
Marine Science and Oceanography	Nil	Nil	Nil
Oriental Learning	Nil	Nil	Nil
Others / Inter-disciplinary	Nil	Nil	Nil
Physical Education	Nil	Nil	Nil
Religious Studies	Nil	Nil	Nil
Science	Nil	Nil	Nil
Social Science	Nil	Nil	Nil

Social Work	Nil	Nil	Nil
Women Studies	Nil	Nil	Nil
All disciplines	Nil	Nil	Nil

Date Source: College records based on published papers submitted by faculty

9. NAAC accreditation and UGC autonomy

	Date of Application (LOI & SSR submitted)	Date on which accreditation was received	Grade	Valid till
1st Cycle	Nil	Nil	Nil	Nil
2nd Cycle	Nil	Nil	Nil	Nil
3rd Cycle	Nil	Nil	Nil	Nil

Date of submission of the Annual Quality Assurance Report for the current year: _____.

Does the college have currently valid UGC autonomy? NO . If yes, by order number _____, dated _____.

10. Institutional Trends

Variable	Baseline Value	[Year 1]	[Year 2]	[Year 3]	[Year 4]	Current Year
Percentage of sanctioned seats in the 1 st year filled (undergraduate, all categories)	420	-	-	-	-	-
Percentage of sanctioned seats in the 1 st year filled (postgraduate, all categories)	Nil	Nil	Nil	Nil	Nil	Nil
Transition rate from the 1 st year to the 2 nd year (undergraduate, all categories)	-	-	-	-	-	-
On-time graduation rate (undergraduate, all categories)	-	-	-	-	-	-
Transition rate from the 1 st year to the 2 nd year (post graduate, all categories)	Nil	Nil	Nil	Nil	Nil	Nil
On-time graduation rate (postgraduate, all categories)	Nil	Nil	Nil	Nil	Nil	Nil
Regular faculty in position rate (all levels, reserved categories)	Nil	Nil	Nil	Nil	Nil	Nil
Regular faculty in position rate (all levels, unreserved categories)	02	Nil	Nil	Nil	Nil	Nil

Percentage of regular faculty with PhDs (all levels)	100 %	Nil	Nil	Nil	Nil	Nil
Employment rate of graduates from the previous academic year (undergraduate, all categories)	No Data Available	No Data Available	No Data Available	No Data Available	No Data Available	No Data Available
Employment rate of graduates from the previous academic year (postgraduate, all categories)	Nil	Nil	Nil	Nil	Nil	Nil
Percentage of total revenue generated through externally funded research	Nil	Nil	Nil	Nil	Nil	Nil
Number of papers published in peer-reviewed, international journals	Nil	Nil	Nil	Nil	Nil	Nil

Source: Tables under section 1-8.

11. Financial Reports

Name and registration number of the auditor :- Shree Virendra Singh

_____.

Number of audit observations recorded by the auditor _____ - .

Number of audit responses found satisfactory, as certified by the project directorate _____.

Certified audit reports as per the standard Chart of Accounts to be attached.

12. All India Survey of Higher Education

Date on which all applicable fields of the Data Collection Format for the All India Survey of Higher Education were completed and submitted _____

Instructions

- All data is to be reported as on 30th September of the current year.
- Postgraduate courses refer to courses at the Masters and MPhil level.
- The number of sanctioned seats is the number of students the college is authorized, by the UGC/DHE/affiliating University, to admit in the first year of its degree programs.
- The number of sanctioned faculty posts is the number of faculty the college is authorized, by the UGC/DHE/affiliating University, to recruit on a full-time basis.
- Enrolment is defined as the number of students who have paid their admission fees for joining a degree program by September 30 of the respective academic year.
- Admission is defined as the number of students who have paid their admission fees for joining a degree program, in the first year, by September 30 of the respective academic year and who have never been enrolled in that degree program previously.

- Other Reserved Categories include all categories of students (for e.g. sports quota, extracurricular quota, residents of Jammu and Kashmir etc.) for whom a fixed percentage of sanctioned seats are reserved.
- Examination results are to be reported for examinations held in the previous academic year, and the results for which were declared by 30th September of the current year.
- Allowed to keep terms refers to students who did not pass all subjects in the previous year but were allowed to transition to the next year of their respective degree programs.
- Regular faculty refers to faculty employed on open-ended, full-time contracts as per UGC norms.
- Contract faculty refers to faculty employed on fixed term, full-time contracts as per UGC norms.
- Guest Lecturers refers to faculty employed on a per lecture or per day basis as per UGC norms.
- Data on scholarships is to be reported on all scholarships awarded between 1st October of the previous year and 30th September of the current year.
- A hostel seat is considered occupied if a student has been allotted a seat in the hostel and the student, to whom the seat was allotted, has paid the hostel fee for the current academic year.
- Examination results refers to the average score obtained by a student, in the respective academic year, across all exams that are used to assess whether the student has met the requirement of the degree program in which he/she is enrolled.
- Student tracking refers to having up to date contact information (mobile phone and/or email address) and status (employment, unemployed, in formal education or training, not in the labour market/other) for each student for up to six from the end of the academic year when the student passed out (graduated).
- Externally funded research and consultancies refer to research and/or development funded through consultancy contracts or partnerships with a sponsor or purchaser who is external to the institution.
- A peer-reviewed journal is one that subjects an author's research to review and evaluation by others who are experts in the same field, before the research is published.
- An international journal is one that has an International Standard Serial Number (ISSN) issued by the ISSN International Centre.
- A paper is said to be published through cross-institute research collaboration if the primary affiliation of at least two authors is to different colleges/institutions.
- The institutional performance indicators common across all institutions can be found in the PIP. Institution-specific performance indicators can be found in the MOU signed between the Institution and the Department of Higher Education.
- The standard Chart of Accounts refers to the standard format for audit reports as notified by the Department of Higher Education through its orders.



J R R & Co.

Chartered Accountants

989, In-front of D. N. Jain School, Golebazar,
Jabalpur -2 (M.P.) Ph: 0761-4065259,
E- mail: jrrandco@gmail.com

No.

Jabalpur , Date: 28/05/2015

"To Whom So Ever it May Concern"

This is to certify that we have done the audit of Government College, Majhouli, Dist. Jabalpur (M.P.)
From the Financial Year 2010-11 to 2013-14 (Four Financial Years) 15/04/2015.

Note: The above certification is made on the request of the management of Government College Majhouli
and for their purposes only.

For, J R R & Co.,
Chartered Accountants



Virendra Singh Raghuwanshi
(Partner)
(Mem. No. 409809)