

# **Annual - Report (RUSA)**

**Submitted to  
IIM Indore**



**Govt. College,**

**Barbatpura, Aron Road**

**Raghoarh (M.P.)-473226**

**<http://www.mpcolleges.nic.in/gcraghoarh>**

**Email- [hegcraggun@mp.gov.in](mailto:hegcraggun@mp.gov.in)**

**Phone-07544-283361**

## Annual Report 2017

This format outlines the annual reports to be published by all colleges in the Madhya Pradesh on their websites, by October 31<sup>st</sup> of each year. Part I is intended as a guide and colleges are free to alter the contents and format as they see fit. Part II, the Appendix (Institutional Performance Data and Financial Reports), is mandatory and colleges are required to report all data as per the attached format and instructions.

Important Information –

- Name of the college – **Govt. College Raghogarh (Guna)**
- Place of the college - **Raghogarh**
- District - **Guna**
- Division – **Gwalior Chambal Division**
- Year of establishment of college - **1988**
- Name and Contact details( Mail id , Phone ) of Principal – **Dr. J L Dwivedi (hegcraggun@mp.gov.in Mob. 9425724206)**
- Name , Post and Contact details of ( mail id, Phone no.) of Reporting In charge – **Dr. D. P. Singh (dr.dp.singh15@gmail.com, Mob. 9926237271)**
- Date of report submission – **25-09-2017**

### Part I

- 1. The Principal's Report (2 pages)-** Highlights the key activities, events, and successes of the past year and briefly describes major new initiatives to be undertaken over the next year.

**\* College Established in Semi-Urban Area. Which Provides Higher Education for back word Classes.**

**\* College Committed for the removal of regional social evils through the NSS Activities.**

**\* Given Opportunities for the students according to the students capability for their overall Development.**

## **2. Overview (1 page)**

(i) Vision, Mission and Objectives of the college

- 1. Started P.G. Courses in Commerce, Science and arts subjects.**
- 2. Promote Employment Related Professional Courses. Related with Rural Area.**
- 3. Self finance Courses With the co-opration of jan bhagidari samiti of the college**

(ii) Brief introduction of the college (including the status (Govt. / Lead/ Constituent/ Affiliated/ Private), Parent University, UGC recognition, CPE status, etc), location & campus area

- \* College Run by Higher Education Deptt. of M.P. Govt.**
- \* Affiliated with – Jiwaji University Gwalior.**
- \* Recognition by UGC Act. Under 12B & 2F.**
- \* Location – Aron Road, Barbatpura Raghogarh Distt. Guna (M.P.)**
- \* Campus Area – 60702 Sq.M.**

(iii) History of the college with significant milestones

**Govt. College Raghogarh in an Esteemed institution in semi-urban area of Guna District.**

**It is famous for Historical fort Built by khinchi Dynasty. The last successor of Khinchi Dynasty is Ex. chif Minister of Madhya Pradesh (Honorable Digvijay Singh) this town also famous for Navratna P.S.U.i.e. GAIL, N.F.L. and J.U.E.T.**

1- Commerce Faculty-

2- Arts Faculty

3- Science Faculty-

### 3. Senior Management Team and Board of Governors (1 page)

Lists the members of the senior management team (Principal, Registrar, Deans etc.) and members of the Board of Governors including their designations and professional backgrounds.

#### Administrative Hierarchy

For example -:

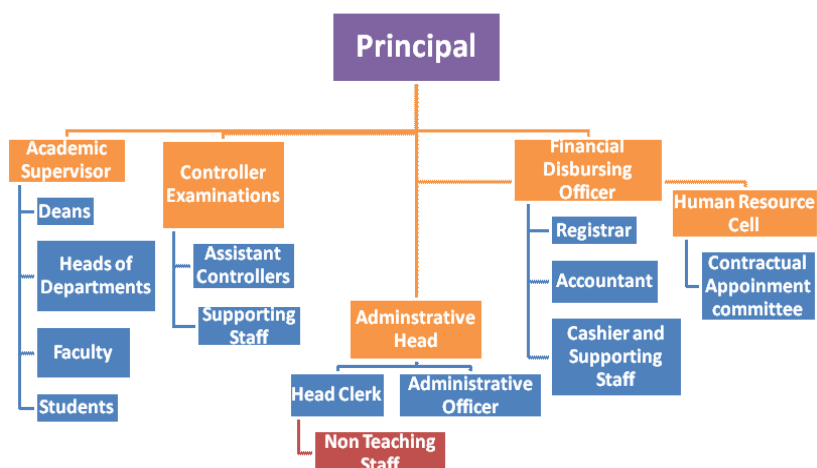

List of Chairperson/members of Statutory Bodies like Board of Governors/  
Executive Committee/ Academic Council/ Janbhagidari Samiti, etc

#### 4. Admission Statistics (1 page)

- The number of applicants at the UG and PG level who ranked the college as their 1<sup>st</sup>, 2<sup>nd</sup> and 3<sup>rd</sup> preference, the number of applications received for PhD courses, and the number of students admitted at each level as per the following format.

<b>Applications</b>	<b>UG</b>	<b>PG</b>	<b>PhD</b>
Applications that ranked the college as the 1 <sup>st</sup> preference	<b>205</b>	-	<b>NA</b>
Applications that ranked the college as the 2 <sup>nd</sup> preference	<b>125</b>	-	
Applications that ranked the college as the 3 <sup>rd</sup> preference	<b>105</b>	-	
Total number of applications received	<b>435</b>	-	
Number of students admitted	<b>412</b>	-	

Data Source: E-pravesh portal, records of the affiliating university

- A brief demographic profile of students admitted (in terms of gender, caste, whether from MP etc.)

<b>Name of the Course</b>	<b>Gender</b>	<b>Category</b>	<b>% of students from the State</b>	<b>% of students from other states</b>
Arts	Male	<b>132</b>	<b>98</b>	<b>02</b>
Arts	Female	<b>118</b>	<b>98</b>	<b>02</b>
Commerce	Male	<b>12</b>	<b>100</b>	-
Commerce	Female	<b>03</b>	<b>100</b>	-
Science	Male	<b>59</b>	<b>100</b>	-
Science	Female	<b>88</b>	<b>100</b>	-

#### 5. Academic Programs: Core Programs - UG & PG

##### Core programs at UG level

<b>Stream</b>	<b>Name of the Core Program</b>	<b>Eligibility</b>	<b>Optional subjects</b>
Arts	Bachelor of Arts	10+2 from a recognized Board OR 10+2 with relevant vocational course from M.P. Board	Foundation course + a group of 3 optional subjects
Commerce	Bachelor of Commerce	10+2 from a Recognized Board with Commerce of Score	Foundation Course + a group of 3 Optional Subject
Science	Bachelor of Science	10+2 from a Recognized Board with Science	Foundation Course + a group of 3 Optional Subject

### Core Options at PG level

Faculty	Name of the Core Program	Eligibility	Subject Options
<i>E.g. Arts</i>	<i>Master of Arts</i>	<i>3 year Degree course in any faculty/ Honours degree course in same subject</i>	<i>No. of subjects</i>
<i>Nil</i>	<i>Nil</i>	<i>Nil</i>	<i>Nil</i>

### M.Phil/ Ph.D. Programs

S.no.	Subject	Eligibility	No. of scholars registered
<i>Nil</i>	<i>Nil</i>	<i>Nil</i>	<i>Nil</i>

### PG Diploma/ Diploma/ Certificate/ Self-financed/ Skill based Vocational/ Short term courses

Name of the Course	Department	Duration	Fees	Seats
<i>Nil</i>	<i>Nil</i>	<i>Nil</i>	<i>Nil</i>	<i>Nil</i>

## 6. Academic Calendar 2017 - 2018

Academic Work	First/ Semester	Third/ Semester	Fifth	Second/ Fourth/ Sixth Semester
Orientation Classes/Zero Classes/SWOT analysis	Class - Room Teaching			Class - Room Teaching
Teaching and Continuous Comprehensive Evaluation	At College and University Level			At College and University Level
CCE Schedule	Class/Written Tests			Class/Written Tests
Preparation Leave	10 Days			10 Days
Practical Exams (Graduation/Post Graduation)	As Per	University	Schedule	As Per University Schedule
Semester and ATKT Exams	As Per	University	Schedule	As Per University Schedule
Declaration of Examination Results	As Per	University	Schedule	As Per University Schedule

Semester Break (for students)	As Per University Scheduled Govt. Rules	As Per University Scheduled Govt. Rules
Semester Break (for teachers)	As per M.P. Govt Rules and Regulation	As per M.P. Govt Rules and Regulation

## 7. The Student Experience (4 pages)

Briefly describes student life in the college:

- Infrastructural facilities available to students - Classrooms, Smart classrooms, laboratories and equipment, Common Research Lab, Hostel; Canteen; Garden; Students common room, Auditorium, Sports Complex & other facilities

<b>Class Rooms –</b>	<b>26</b>
<b>Smart Class Room –</b>	<b>01</b>
<b>Laboratories Facilities –</b>	<b>Enough as per Student Enrollment</b>
<b>Hostal –</b>	<b>Nil</b>
<b>Canteen –</b>	<b>Nil</b>
<b>Girls Common Room –</b>	<b>01</b>
<b>Sports Complex Play Ground</b>	<b>01</b>

<b>Syllabus Books</b>	<b>–</b>	<b>12000</b>
<b>Reference Book</b>	<b>–</b>	<b>4000</b>
<b>Journals/ Monthly Subscriptions/</b>	<b>–</b>	<b>21</b>
<b>Newspapers –</b>		
<b>advisory committee –</b>		
<b>1- Dr. P.K. Jha</b>	<b>-</b>	<b>Convener</b>
<b>2- Dr. Brajesh Kumar</b>	<b>-</b>	<b>Member</b>
<b>3- Dr. (SMT) Maya Paraste</b>	<b>-</b>	<b>Member</b>

- Student support services:  
✓ IT enabled services

**Free Computer Facilities Provided for the Admitted students in Different courses in the campus.**

✓ Financial assistance (scholarships/ schemes for SC/ST/OBC/ minority, Group & Health Insurance Schemes)

✓ Personal enhancement & development schemes- NCC, NSS, Facilities for physically challenged & slow learners; Tutor-Guardian Scheme, Grievance Redressal Cell, Entrepreneurship Cell, Remedial classes, Career Guidance Cell.

(i) N.S.S. – Established 1994 Registered Student 155 P. Officer Dr. H.C. Patni  
(ii) Facilities for physically challenge - construct ramps on main entry of college, Drinking Water Spot & Toilets  
(iii) Tutor – Gardian Scheme – (i) B A - Dr. Brijesh Kumar  
(ii) B Sc - Dr. G.P.S. Chak  
(iii) B Com - Dr. J.L. Dwivedi  
(iv) Grievance cell - Activated  
(v) Entrepreneurship cell – N/A  
(vi) Career Guidance cell East. in 1994 Convener Dr. H. C. Patni  
(vii) Spl Classes arranged for meritorious / Back ward students.

✓ Extracurricular activities: Calendar of activities (Sports, Youth Festival, cultural and literary events), Achievements, Awards

(1) Sports Activities – Dr. G. P. S. Chak participant on at college of university level.  
(ii) Youth Festival /Cultural and literary events – Dr. Maya Paraste Conducted According University and mp govt. guidelines.  
(iii) Achievements – Participation in rangoli & Debete at University level.

✓ Major student welfare initiatives over the past year

- Social Service in near by rural area through NSS
- - Different awareness Programmes related with Health, Environment organized in college campus and rural area through NSS.



- \* **Health Related Awareness programmes.**
- \* **Environment Management and conservation related Programmes.**
- \* **Career Related Awareness programmes – conducted at different occasion.**

## **8. Student Achievements (5 pages)**

Highlights the most significant academic and non-academic achievements of students over the past year. This can include major academic awards and scholarships received student research, and sports and other extracurricular activities. Focusses, in particular, on profiling top achievers and describing how resources provided by the college helped these students succeed.

### **ACADEMIC**

- **Merit**

<b>S.no</b>	<b>Name of the award/ medal/ meritorious scholarship</b>	<b>Name of the recipient</b>	<b>Class</b>	<b>Area of achievement</b>
1	Nil	Nil	Nil	Nil

- **Research scholarship/ award**

<b>S.no</b>	<b>Name of the scholarship award/</b>	<b>Name of the recipient</b>	<b>Class</b>	<b>Area of research</b>
	Nil	Nil	Nil	Nil

### **CULTURAL**

- **Participation**

<b>S.no</b>	<b>Name of the event</b>	<b>District Level</b>	<b>State Level</b>	<b>University</b>	<b>National Level</b>
1	Rangoli	03	-	-	-
2	Debet	02	-	-	-
3	Quiz	03	-	-	-

- **Awards and Achievements**

Name of the student	Class	Event	Award/Achievement
Nil	Nil	Nil	Nil

### SPORTS

- **Participation**

S.no	Name of the event	Division Level	State Level	University/ National Level	International Level
	Chess	01	-	-	-
	Athletics	04	-	-	-

- **Awards and Achievements**

Name of the student	Class	Sport	Award/Achievement
-	-	-	-
-	-	-	-

## 9. Research Activities (4 pages)

Identifies major research themes, places these themes in their social and economic context, highlights major research achievements (publications, collaborations, intellectual property produced, external funding received etc.), and profiles top researchers. Lays out the research agenda and identifies themes for the coming year.

- **Major research themes**

S. No.	Department	Prioritized research area and expertise	Social/ economic context
Nil	Nil	Nil	Nil

- **Major/Minor research projects**

S. No	Name of the Faculty	Year	Title of the project	Name of funding Agency/ Industry	Total grant received
1	Dr. D.P. Singh	2004-06	(i) water resources – Availability, utilization ,management and conservation in gwalior distt.	C.R.O. UGC Bhopal	Rs.- 40,000
2			(ii)waste land utilization management and planning in gwalior distt.	C.R.O. UGC Bhopal	Rs.- 35,000

-

• Papers presented in regional, national and international seminars/ conferences

S. No.	Name of the faculty	Regional/ State	National	International
1	Dr. J.L. Dwivedi	-	01 (2016-17)	-
2	Dr. S.S. Tomar	-	08 (2016-17)	
3	Dr. D.P. Singh	-	03 (2016-17)	
4	Dr. G.P.S. Chak	-	02 (2016-17)	
5	Dr. Brajesh Kumar	-	05 (2016-17)	
6	Dr. P.K. Jha	-	02 (2016-17)	
7	Dr. H. C.Patni	01 (2016-17)	03 (2016-17)	01 (2016-17)
8	Dr. Maya Paraste	-	03 (2016-17)	01 (2016-17)

• Publications in national/ international journals

S.No.	Name of the faculty	Name of the journal	Title of the paper	ISSN/ ISBN number /Impact factor
1	Dr. J.L. Dwivedi	नूतन विमर्श	महिला उद्यमिता का आर्थिक विकास में योगदान	2395-6445
		नूतन विमर्श	एकात्ममानववाद के पुरोध- प. दीनदयाल उपाध्याय	2395-6445
2	Dr. S.S. Tomar	ग्लोबल जनरल फोर रिसर्च एनालाइसेस	शिवपुरी जिले का जनसंख्या प्रतिरूप	2277-8160 (3.62)
		----"-----	ग्वालियर जिले की अर्थव्यवस्था की समीक्षा	2277-8160 (3.62)
		----"-----	जल संसाधन का कृषि पर प्रभाव	2277-8160 (3.62)
		नूतन विमर्श	भारत में वैश्विक तापन एवं जलवायु परिवर्तन	2395-6445
3	Dr. D.P. Singh	रिसर्च लिंक	ग्वालियर जिले में बेकार भूमियों का प्रबंधन	0973-1628
4	Dr. Brajesh Kumar	नूतन विमर्श	पारिस्थितिकी पर्यटन की दृष्टि से ग्वालियर और आपसपास के क्षेत्र में संभावनाएँ	2395-6445
		----"-----	हिन्दी बाल साहित्य से जांकती इक्कीसवीं सदी	----"-----
5	Dr. P.K. Jha	नूतन विमर्श	सरदार पटेल के विचारों की प्रासंगिकता	2395-6445
		----"-----	महिला उद्यमिता का आर्थिक विकास में	----"-----

			योगदान	
6	Dr. H. C.Patni	नूतन विमर्श	वर्तमान युवाओं में बढता मानसिक तनाव एवं आध्यात्मिक प्रबंधन	2395-6445
		----"-----	महाविद्यालयीन युवाओं में पनपती मोबाइल संस्कृति - दशा एवं दिशा	----"-----
7	Dr. Maya Paraste	नूतन विमर्श	वर्तमान युवाओं में बढता मानसिक तनाव एवं आध्यात्मिक प्रबंधन	2395-6445
		----"-----	महाविद्यालयीन युवाओं में पनपती मोबाइल संस्कृति - दशा एवं दिशा	----"-----

- List of linkages/ Collaborations/ MOUs

N/A
-----

- College Publications: Research Journal, Magazine, Newsletter

N/A
-----

## 10.Human Resources (2 pages)

Highlights senior faculty and administrative appointments. Describes what new areas of activity (new courses, research areas, extracurricular activities etc.) and administrative improvements are enabled by these appointments.

### 1. Faculty and Administrative appointments: Teaching and Non-teaching

Positions	Teaching Faculty				Non Teaching Faculty	Technic al Staff
	Prof	Promot ed Prof	Assista nt Prof	Guest Faculty		
Sanctioned by UGC/ University/ State Govt		01	14	–	15	05
<i>Filled</i>	-	01	06	08	08	04
Sanctioned by Management/ Janbhagidari Samiti/ Other authority	–	–	–	–	–	–
<i>Filled</i>						

## 2. Guest Faculty: subject-wise appointments

S.no.	Name of the Guest Faculty	Qualification	Subject
1	Dr. Rajni Sharma	M.lib., Ph.D.	Librarian
2	Dr. Ritu Rajput	M.A., Ph.D.	Economic
3	Shree Vikas Kumar Jain	M.com. ,Net	Commerce
4	Dr. Mamta Prajapati	M.sc. ,M. phil.	Botany
5	Shree Brajesh Kumar Brahadia	M.sc.	physics
6	Arti Pathak	M.sc.	Mathematic

## 3. Annual improvement in academic, research & administrative Initiatives

- Continuously increasing enrollment in the graduate courses.-
- improved education given to the admitted student with the help of audio - visual learning resources.

## 11.Events and Initiatives (5 pages)

Describes major events including seminars, conferences, competitions, student study trips etc. Focuses on what was achieved and learned, and how the college will follow up.

Describes significant academic, administrative, student support, fundraising, and other initiatives over the past year. The description of each initiative will be structured around the need for the initiative, how it was designed, what resources were used, what results were achieved, and which features of the initiative drove success.

Nil

## 12.Institutional Development plan (4 pages)

Describes the college's activities over the past year under different schemes, discusses performance against strategic/institutional development plans and commitments over the previous year.

Indicator*	Baseline Value	Target for [current year]	Value as on 30 <sup>th</sup> September [current year]
Nil	Nil	Nil	Nil

## Role of Internal Quality Assurance Cell (IQAC) in academic audit and initiating quality assurance strategies and processes

As per M.P. Govt. higher education deptt.

### 13.Placement Report (3 pages)

Describes the college's placement cell activities, placement rate and salary statistics, and lists major employers and sectors of employment (disaggregated by gender and course studied). Profiles successful alumni and identifies emerging placement trends.

#### Activities of Placement Cell

S.no.	Name of the activity	Name of the Resource Person/ agency	Date & Duration
Nil	Nil	Nil	Nil

#### Placement Details

S.no.	No. of Students Selected	List of employers/companies	Salary Package
Nil	Nil	Nil	Nil

#### Alumni Profile

S.no.	Name of Alumni	Employment status	Name of the organisation
1		Constable	M.P. Police
2		Constable	M.P. Police
3		Constable	M.P. Police
4		Constable	M.P. Police
5		Constable	M.P. Police

### 14.Innovations and Best Practices

- class room teaching with the help of audio-visual learning resources.
- Teaching with the help of smart class Room.
- Teaching co-relate with the employment Opportunities.

**Strength:-** (I) Good Co-ordination between staff and students .  
(II) Suitable natural Environment for the learning and study.

**Weakness:-** (I) Poor Socio - economic status of the stake holders.  
(II) Vacant posts of the teaching faculty.

**Opportunity :-** (i) Available higher education for the rural weaker section.  
(ii) Promote Higher Education for the girls.

**Challenges :-** (i) Proper Infrastructural facilities are not sufficient.  
(ii) Improve socio- economic status of poor students coming from near by rural area.

## 16.Looking Ahead (3 pages) Future Plans

Lays out the college's priorities and goals over the coming year. Describes key initiatives planned, what each initiative is expected to achieve, and how it will contribute to the college's long term development.

### Key Initiatives Planned/ implemented

S. No	Head (administrative/ academic, etc)	Nature of proposal	Expected Outcome
1	administrative	Started P.G. Courses in Arts, Commerce & Science Faculty	Post Graduation and Research Facilities

## 17.Appendix: Institutional Performance Data and Financial Reports

Provides key data on the institution and its performance, including achievement against strategic plan targets and financial reports. This section is mandatory. All data fields must be completed, in the format and as per the instructions attached.

### Part II

Appendix: Institutional Performance Data and Financial Reports (all part II data kindly fill in attached excel sheet )

#### 1. Sanctioned seats and enrolment

(a) Sanctioned Seats					
	SC	ST	Other Reserved Categories	General	Total
Undergraduate	there is no Reservation as per M.P. govt rules	there is no Reservation as per M.P. govt rules	there is no Reservation as per M.P. govt rules	-	1200
Postgraduate	-	-	-	-	-
PhD	-	-	-	--	-

Data Source: AISHE

(b) Enrolment							
		Undergraduate			Postgraduate		PhD
		Year 1	Year 2	Year 3	Year 1	Year 2	
SC	Male	32	31	15	-	-	-
	Female	22	29	15	-	-	-
ST	Male	33	19	16	-	-	-
	Female	13	10	04	-	-	-
Other Reserved	Male	123	102	81	-	-	-

<b>Categories</b>	Female	148	118	98	-	-	-
<b>General</b>	Male	15	09	03	-	-	-
	Female	26	17	18	-	-	-
<b>Total</b>	Male	203	161	115	-	-	-
	Female	209	174	112	-	-	-

Data Source: AISHE

<b>Number of sanctioned seats by discipline group and enrolment in the 1<sup>st</sup> year as on September 30<sup>th</sup> [current year]</b>				
<b>Discipline Group</b>	<b>Undergraduate</b>		<b>Postgraduate</b>	
	<b>Sanctioned Seats</b>	<b>Enrolment</b>	<b>Sanctioned Seats</b>	<b>Enrolment</b>
Arts	250	250	NA	NA
Commerce	80	15	NA	NA
Science	240	147	NA	NA

Data Source: AISHE

## 2. Transition and on-time graduation

<b>(a) Transition from the 1<sup>st</sup> year to the 2<sup>nd</sup> year (Undergraduate)</b>				
		<b>Number of students admitted to the 1<sup>st</sup> year in [the previous academic year] (*)</b>	<b>Of (*), the number of students currently enrolled in the 2<sup>nd</sup> year who:</b>	
			<b>Passed all subjects in the 1<sup>st</sup> year</b>	<b>Were Allowed to Keep Terms</b>
<b>SC</b>	Male	32	27	04
	Female	22	23	06
<b>ST</b>	Male	33	14	05
	Female	13	07	03
<b>Other Reserved Categories</b>	Male	123	84	18
	Female	148	97	21
<b>General</b>	Male	15	06	03
	Female	26	13	04
<b>Total</b>	Male	203	134	27
	Female	209	145	29

Data Source: AISHE, examination results declared by [affiliating university/autonomous college]

<b>(a) Transition from the 1<sup>st</sup> year to the 2<sup>nd</sup> year (Postgraduate)</b>				
		<b>Number of students admitted to the 1<sup>st</sup> year in [the previous</b>	<b>Of (*), the number of students currently enrolled in the 2<sup>nd</sup> year who:</b>	
			<b>Passed all subjects in the 1<sup>st</sup> year</b>	<b>Were Allowed to Keep Terms</b>



		academic year] (*)		
SC	Male	NA	NA	NA
	Female	NA	NA	NA
ST	Male	NA	NA	NA
	Female	NA	NA	NA
Other Reserved Categories	Male	NA	NA	NA
	Female	NA	NA	NA
General	Male	NA	NA	NA
	Female	NA	NA	NA
Total	Male	NA	NA	NA
	Female	NA	NA	NA

Data Source: AISHE, examination results declared by [affiliating university/autonomous college]

<b>(b) On-time graduation (Undergraduate)</b>			
		Number of students admitted to the 1 <sup>st</sup> year in [year t-3] (*)	Of (*), the number of students who passed all final year examinations for the previous academic year
SC	Male	28	20
	Female	16	15
ST	Male	20	18
	Female	06	04
Other Reserved Categories	Male	112	93
	Female	115	94
General	Male	09	04
	Female	20	10
Total	Male	169	135
	Female	157	123

Data Source: AISHE, examination results declared by [affiliating university/autonomous college]

<b>(b) On-time graduation (Postgraduate)</b>			
		Number of students admitted to the 1 <sup>st</sup> year in [year t-2] (*)	Of (*), the number of students who passed all final year examinations in the current year
SC	Male	NA	NA
	Female	NA	NA
ST	Male	NA	NA
	Female	NA	NA
Other	Male	NA	NA

<b>Reserved Categories</b>	Female	NA	NA
<b>General</b>	Male	NA	NA
	Female	NA	NA
<b>Total</b>	Male	NA	NA
	Female	NA	NA

Data Source: AISHE, examination results declared by [affiliating university/autonomous college]

3. Faculty and administrative staff in position and training

<b>(a) Faculty and administrative staff in position as on 30<sup>th</sup> September, [current year]</b>							
		<b>Reserved</b>					<b>Unreserved</b>
		<b>SC</b>	<b>ST</b>	<b>MP Resident s</b>	<b>Females</b>	<b>Others</b>	
<b>Assistant Professor</b>	Sanctioned	-	-	-	-	-	-
	Filled (Regular)	-	01	-	01	-	-
	Filled (Contract)	-	-	-	-	-	-
	Guest Lecturers	02	-	-	03	-	03
<b>Associate Professor</b>	Sanctioned	-	-	-	-	-	-
	Filled (Regular)	01	-	-	-	-	05
	Filled (Contract)	-	-	-	-	-	-
	Guest Lecturers	-	-	-	-	-	-
<b>Professor</b>	Sanctioned	-	-	-	-	-	-
	Filled (Regular)	-	-	-	-	-	-
	Filled (Contract)	-	-	-	-	-	-
	Guest Lecturers	-	-	-	-	-	-
<b>Admin. Staff (all)</b>	Sanctioned	-	-	-	-	-	-
	Filled (Regular)	-	-	-	-	-	-
	Filled (Contract)	-	-	-	-	-	-
<b>Accountant</b>	Sanctioned	-	-	-	-	-	-
	Filled (Regular)	-	-	-	-	-	-
	Filled (Contract)	-	-	-	-	-	-

Data Source: AISHE

<b>(b) Training of faculty and administrative staff between October 1<sup>st</sup> [previous year] to September 30<sup>th</sup> [current year]</b>				
		<b>Leadership and management training</b>	<b>Training in the area of academic specialisation</b>	<b>Other training</b>
<b>Assistant Professor</b>	Number trained	Nil	Nil	Nil
	Avg. number of days	Nil	Nil	Nil
<b>Associate Professor</b>	Number trained	Nil	Nil	Nil
	Avg. number of days	Nil	Nil	Nil
<b>Professor</b>	Number trained	Nil	Nil	Nil
	Avg. number of days	Nil	Nil	Nil
<b>Administrative Staff (all)</b>	Number trained	Nil	N/A	Nil
	Avg. number of days	Nil	N/A	Nil
<b>Accountant</b>	Number trained	Nil	N/A	Nil
	Avg. number of days	Nil	N/A	Nil

Data Source: Compiled from training certificates submitted by faculty/administrative staff

<b>(c) Faculty qualifications as on 30<sup>th</sup> September, [Current Year]</b>					
		<b>PhD</b>	<b>Postgraduate</b>	<b>Undergraduate</b>	<b>Others</b>
<b>Assistant Professor</b>	Regular	01	-	-	-
	Contract	-	-	-	-
	Guest Lecturers	04	02	-	-
<b>Associate Professor</b>	Regular	06	-	-	-
	Contract	-	-	-	-
	Guest Lecturers	-	-	-	-
<b>Professor</b>	Regular	-	-	-	-
	Contract	-	-	-	-
	Guest Lecturers	-	-	-	-

Data Source: AISHE

#### 4. Student support services

<b>(a) Financial support received (from all sources) by students in the college between October 1<sup>st</sup> [previous year] to September 30<sup>th</sup> [current year]</b>							
		<b>Undergraduate</b>		<b>Postgraduate</b>		<b>PhD</b>	
		<b>Number</b>	<b>Average Value</b>	<b>Number</b>	<b>Average Value</b>	<b>Number</b>	<b>Average Value</b>

			(Rs.)		(Rs.)		(Rs.)
SC	Male	58	382000	NA	NA	NA	NA
	Female	43	238182	NA	NA	NA	NA
ST	Male	49	303333	NA	NA	NA	NA
	Female	13	75786	NA	NA	NA	NA
General	Male	-	-	NA	NA	NA	NA
	Female	-	-	NA	NA	NA	NA
Total	Male	107	412333	NA	NA	NA	NA
	Female	56	313968	NA	NA	NA	NA

Data Source: AISHE

<b>(a) Financial support received, from the DHE, by students in the college between October 1<sup>st</sup> [previous year] to September 30<sup>th</sup> [current year]</b>							
		Undergraduate		Postgraduate		PhD	
		Number	Average Value (Rs.)	Number	Average Value (Rs.)	Number	Average Value (Rs.)
SC	Male	Nil	Nil	Nil	Nil	Nil	Nil
	Female	Nil	Nil	Nil	Nil	Nil	Nil
ST	Male	Nil	Nil	Nil	Nil	Nil	Nil
	Female	Nil	Nil	Nil	Nil	Nil	Nil
General	Male	Nil	Nil	Nil	Nil	Nil	Nil
	Female	Nil	Nil	Nil	Nil	Nil	Nil
Total	Male	Nil	Nil	Nil	Nil	Nil	Nil
	Female	Nil	Nil	Nil	Nil	Nil	Nil

Data Source: College records, DHE

<b>(b) Hostel occupancy as on 30<sup>th</sup> September, [Current Year] (all hostels)</b>		
<b>Capacity</b>		<b>Number of residents</b>
<b>Males:</b>		
<b>Females:</b>		
SC	Male	Nil
	Female	Nil
ST	Male	Nil
	Female	Nil
General	Male	Nil
	Female	Nil
Total	Male	Nil
	Female	Nil

Data Source: Hostel register verified against fee receipts on record

<b>(c) Hostel occupancy as on 30<sup>th</sup> September, [Current Year] (girls only hostels opened after _____)</b>	
<b>Capacity</b>	<b>Number of residents</b>
SC	Nil
ST	Nil

<b>General</b>	Nil
<b>Total</b>	Nil

Data Source: Hostel register verified against fee receipts on record

5. Examination Results

<b>(a) Examination results for [previous academic year] (undergraduate)</b>											
		SC		ST		Other Reserved Categories		General		Total	
		M	F	M	F	M	F	M	F	M	F
<b>1<sup>st</sup> year</b>	Appeared	38	31	23	11	119	117	12	18	192	177
	1 <sup>st</sup> division	-	-	-	-	-	-	-	-	-	-
	2 <sup>nd</sup> Division	-	-	-	-	-	-	-	-	-	-
	3 <sup>rd</sup> Division	-	-	-	-	-	-	-	-	-	-
<b>2<sup>nd</sup> year</b>	Appeared	22	16	18	5	95	108	8	18	143	147
	1 <sup>st</sup> division	-	-	-	-	-	-	-	-	-	-
	2 <sup>nd</sup> Division	-	-	-	-	-	-	-	-	-	-
	3 <sup>rd</sup> Division	-	-	-	-	-	-	-	-	-	-
<b>3<sup>rd</sup> year</b>	Appeared	13	11	11	1	62	65	6	16	92	93
	1 <sup>st</sup> division	02	03	01	00	09	13	01	04	13	20
	2 <sup>nd</sup> Division	09	07	08	01	45	47	05	12	67	67
	3 <sup>rd</sup> Division	02	01	02	00	08	05	00	00	12	06

Data Source: AISHE, Examination results declared by [affiliating university/autonomous college]

<b>(a) Examination results for [previous academic year] (postgraduate)</b>											
		SC		ST		Other Reserved Categories		General		Total	
		M	F	M	F	M	F	M	F	M	F
<b>1<sup>st</sup> year</b>	Appeared	N/A	N/A	N/A	N/A	N/A	N/A	N/A	N/A	N/A	N/A
	1 <sup>st</sup> division	N/A	N/A	N/A	N/A	N/A	N/A	N/A	N/A	N/A	N/A
	2 <sup>nd</sup> Division	N/A	N/A	N/A	N/A	N/A	N/A	N/A	N/A	N/A	N/A
	3 <sup>rd</sup> Division	N/A	N/A	N/A	N/A	N/A	N/A	N/A	N/A	N/A	N/A
<b>2<sup>nd</sup> year</b>	Appeared	N/A	N/A	N/A	N/A	N/A	N/A	N/A	N/A	N/A	N/A
	1 <sup>st</sup> division	N/A	N/A	N/A	N/A	N/A	N/A	N/A	N/A	N/A	N/A
	2 <sup>nd</sup> Division	N/A	N/A	N/A	N/A	N/A	N/A	N/A	N/A	N/A	N/A
	3 <sup>rd</sup> Division	N/A	N/A	N/A	N/A	N/A	N/A	N/A	N/A	N/A	N/A

Data Source: AISHE, Examination results declared by [affiliating university/autonomous college]

6. Placement and student tracking

<b>(a) Placement and Tracking of Students who graduated in [previous academic year] (Undergraduate)</b>						
		<b>Number of students who graduated in [the previous academic year] (*)</b>	<b>Of (*), the number of students who were successfully tracked and are:</b>			
			<b>Employed/ Self-employed</b>	<b>In education/ training</b>	<b>Unemployed</b>	<b>Not in the labour force</b>
<b>SC</b>	Male	Nil	Nil	Nil	Nil	Nil
	Female	Nil	Nil	Nil	Nil	Nil
<b>ST</b>	Male	Nil	Nil	Nil	Nil	Nil
	Female	Nil	Nil	Nil	Nil	Nil
<b>General</b>	Male	Nil	Nil	Nil	Nil	Nil
	Female	Nil	Nil	Nil	Nil	Nil
<b>Total</b>	Male	Nil	Nil	Nil	Nil	Nil
	Female	Nil	Nil	Nil	Nil	Nil

Data Source: Records of the college placement cell

<b>(b) Placement and Tracking of Students who graduated in [previous academic year] (Postgraduate)</b>						
		<b>Number of students who graduated in [the previous academic year] (*)</b>	<b>Of (*), the number of students who were successfully tracked and are:</b>			
			<b>Employed/ Self-employed</b>	<b>In education/ training</b>	<b>Unemployed</b>	<b>Not in the labour force</b>
<b>SC</b>	Male	Nil	Nil	Nil	Nil	Nil
	Female	Nil	Nil	Nil	Nil	Nil
<b>ST</b>	Male	Nil	Nil	Nil	Nil	Nil
	Female	Nil	Nil	Nil	Nil	Nil
<b>General</b>	Male	Nil	Nil	Nil	Nil	Nil
	Female	Nil	Nil	Nil	Nil	Nil
<b>Total</b>	Male	Nil	Nil	Nil	Nil	Nil
	Female	Nil	Nil	Nil	Nil	Nil

Data Source: Records of the college placement cell

7. PhDs Awarded

<b>Number of PhDs awarded between October 1<sup>st</sup> [previous year] to September 30<sup>th</sup> [current year]</b>	
<b>Discipline Group</b>	<b>Number</b>
Arts	Nil
Commerce	Nil
Science	Nil

Data Source: AISHE

8. Research and consultancy

<b>Revenue generated through externally funded research and consultancies over [previous financial year]</b>		
<b>Discipline Group</b>	<b>Number of active projects</b>	<b>Total Revenue Generated (Rs. lakhs)</b>
Arts	Nil	Nil
Commerce	Nil	Nil
Science	Nil	Nil
<b>All disciplines</b>	Nil	Nil

Data Source: College/university records

<b>Number of papers published in peer-reviewed journals between October 1<sup>st</sup> [previous year] to September 30<sup>th</sup> [current year]</b>			
<b>Discipline Group</b>	<b>Number of papers published</b>		<b>Number of published papers through cross-institute research collaboration</b>
	<b>International Journals</b>	<b>National Journals</b>	
Arts	Nil	Nil	Nil
Commerce	Nil	Nil	Nil
Science	Nil	Nil	Nil
<b>All disciplines</b>	Nil	Nil	Nil

Date Source: College records based on published papers submitted by faculty

9. NAAC accreditation and UGC autonomy

	<b>Date of Application (LOI &amp; SSR submitted)</b>	<b>Date on which accreditation was received</b>	<b>Grade</b>	<b>Valid till</b>
<b>1<sup>st</sup> Cycle</b>	Nil	Nil	Nil	Nil
<b>2<sup>nd</sup> Cycle</b>	Nil	Nil	Nil	Nil
<b>3<sup>rd</sup> Cycle</b>	Nil	Nil	Nil	Nil

Date of submission of the Annual Quality Assurance Report for the current year: N/A.

Does the college have currently valid UGC autonomy? \_\_\_\_\_ N/A \_\_\_\_\_. If yes, by order number \_\_\_\_\_ N/A \_\_\_\_\_, dated \_\_\_\_\_ N/A \_\_\_\_\_.

#### 10. Institutional Trends

Variable	Baseline Value	[Year 1]	[Year 2]	[Year 3]	[Year 4]	Current Year
Percentage of sanctioned seats in the 1 <sup>st</sup> year filled (undergraduate, all categories)	-	10	15	20	25	25
Percentage of sanctioned seats in the 1 <sup>st</sup> year filled (postgraduate, all categories)	Nil	Nil	Nil	Nil	Nil	Nil
Transition rate from the 1 <sup>st</sup> year to the 2 <sup>nd</sup> year (undergraduate, all categories)	-	85	89	85	86	88
On-time graduation rate (undergraduate, all categories)	-	90	89	92	91	90
Transition rate from the 1 <sup>st</sup> year to the 2 <sup>nd</sup> year (post graduate, all categories)	-	Nil	Nil	Nil	Nil	Nil
On-time graduation rate (postgraduate, all categories)	-	Nil	Nil	Nil	Nil	Nil
Regular faculty in position rate (all levels, reserved categories)	-	15	15	15	15	15
Regular faculty in position rate (all levels, unreserved categories)	-	50	50	50	50	50
Percentage of regular faculty with PhDs (all levels)	-	80	100	100	100	100
Employment rate of graduates from the previous academic year (undergraduate, all categories)	-	10	12	11	13	14
Employment rate of graduates from the previous academic year (postgraduate, all categories)	-	Nil	Nil	Nil	Nil	Nil
Percentage of total revenue generated through externally funded research	-	Nil	Nil	Nil	Nil	Nil



Number of papers published in peer-reviewed, international journals	-	3	4	4	5	4
---	---	---	---	---	---	---

Source: Tables under section 1-8.

### 11. Financial Reports

Name and registration number of the auditor - A.G.M.P. Gwalior

Number of audit observations recorded by the auditor - 23.

Number of audit responses found satisfactory, as certified by the project directorate 20.

Certified audit reports as per the standard Chart of Accounts to be attached.

### 12. All India Survey of Higher Education

Date on which all applicable fields of the Data Collection Format for the All India Survey of Higher Education were completed and submitted 25-02-2017