

Annual Report 2016-17

This format outlines the annual reports to be published by all colleges in the Madhya Pradesh on their websites, by October 31st of each year. Part I is intended as a guide and colleges are free to alter the contents and format as they see fit. Part II, the Appendix (Institutional Performance Data and Financial Reports), is mandatory and colleges are required to report all data as per the attached format and instructions.

Important Information –

- Name of the college – MAHARANA PRATAP GOVT P G COLLEGE GADARWARA
- Place of the college - BY PASS ROAD JAGDEESH WARD GADARWARA
- District - NARSINGHPUR
- Division - JABALPUR
- Year of establishment of college -01-07-1972
- Name and Contact details(Mail id , Phone) of Principal – Dr.M.P.Singh Principal govt pg college gadarwara Mob No.9826836651 Email ID – hepgcgadnar@mp.gov.in
- Name , Post and Contact details of (mail id, Phone no.) of Reporting In charge – Dr.R.B.Singh Prof.Economics 9179601224
- Date of report submission - 18-09-2017

Part I

- 1. The Principal's Report (2 pages)-** Highlights the key activities, events, and successes of the past year and briefly describes major new initiatives to be undertaken over the next year.

The Academic Session 2016-17 commenced with online admission Process culminating in to admission of 2147 students. The girls student out numbered the boy student maintainaing the trend of previous year. The academic activites were sincerely performed by the faculty members of the colleges as per the timetable and the academic calendar of the higher education department's a result of this the result of the college in university exam was very encouraging at UG Level & PG level. In the convocation ceremony of RDVV Jabalpur, Three Student – Ku.Pooja kourav MA Economics, KU.Vandna Kourav M.Sc Zoology & Ku.Rashmi Kaurav MSC Zoology Were coronate with gold medal.

Apart from the academic activites the student of the college have brought laurels in extra circular activites also.

In Youth Festival 2016-17 Chandan Thakur MSC Zoology Secured I Position in Spot Panting at the university level

The Woman Cricket Team of the college became Champion at district level in 2016-17.

The Woman Kho-KHo Team Secured 1 Position District level.

The NSS Unit of the college organised a 7 Days Camp at Gram Panchayat Kahnar gaon in which social awarness Programme realated to cleanliness, environmental pollution , afforestation and other cultural sholistic activittes were organised.

The Swami vivekanand Carear Gudiencc cell of the college organised various traning programme eg.computer skill and data entry oprator course,self employment beautician course.the College has published its E-Maqazine NIRAJNA Patrika platform for

2. Overview (1 page)

(i) Vision, Mission and Objectives of the college

- A. Objectives : To Create a pool a human recornces which which can contribute preoductively at local state and the hational level at large.
- B. Vision : To Spread higher education among the people belonging to rural areas and then by enhancing GER.more particularly the vision of the institution is to make higher education accessible to weaker section of society like SC,ST,OBC and Women.
- C. Mission : Genration and transmission of knowledge and skill to enhance employability of the students,buiding of scientific temper generation of environmental awwerness strengthening human values moral values democratic values and instilling the feeling of patriotsm and social service.

(ii) Brief introduction of the college (including the status (Govt. / Lead/ Constituent/ Affiliated/ Private),Parent University, UGC recognition, CPE status, etc), location & campus area

The College was founded as Narmada Mahavidyalaya in the Year 1962.under Municipality Gadarwara later in the year 1965.Rajarshi Purushottam das Tandan education society take over the responsibility to run the college on 01 july 1972.The College eas taken over by the government of Madhya Pradesh and since then the college is known as the government Post Graduate College Gadarwara Dist-Narsinghpur M.P.At Present the college is being run in two buildings one the old building provided by the municipality Gadarwara.Where NSS,Sport,and Swami vivekanand carrer guidance Programme and other Extra curricular activities are held.The Class of Arts,Science,Commerce and BCA faculty are held in the new building constructed in the year 1996.

(iii) History of the college with significant milestones

(iv) Faculties and major disciplines

3. Senior Management Team and Board of Governors (1 page)

Lists the members of the senior management team (Principal, Registrar, Deans etc.) and members of the Board of Governors including their designations and professional backgrounds.

Administrative Hierarchy

For example -:

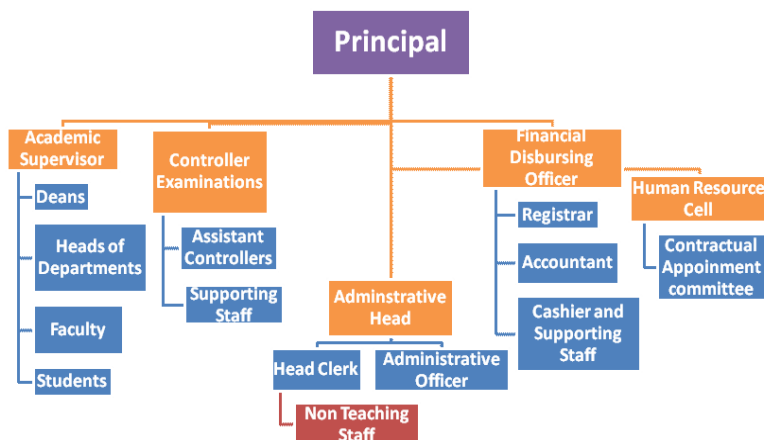

**List of Chairperson/members of Statutory Bodies like Board of Governors/
Executive Committee/ Academic Council/ Janbhagidari Samiti, etc**

4. Admission Statistics (1 page)

- The number of applicants at the UG and PG level who ranked the college as their 1st, 2nd and 3rd preference, the number of applications received for PhD courses, and the number of students admitted at each level as per the following format.

Applications	UG	PG	PhD
Applications that ranked the college as the 1 st preference	1080	110	NA
Applications that ranked the college as the 2 nd preference	920	96	
Applications that ranked the college as the 3 rd preference	430	90	
Total number of applications received	2430	296	
Number of students admitted	1942	205	

Data Source: E-pravesh portal, records of the affiliating university

- A brief demographic profile of students admitted (in terms of gender, caste, whether from MP etc.)

Name of the Course	Gender		Category				% of students from the State	% of students from other states
	M	F	SC	ST	OBC	GEN		
BA	356	396	185	53	408	106	100%	NA
BCOM	305	240	63	12	301	169	100%	NA

Name of the Course	Gender		Category				% of students from the State	% of students from other states
	M	F	SC	ST	OBC	GEN		
BSC	233	207	95	18	374	153	100%	NA
BCA	0	0	0	0	00	00	100%	NA
PG	37	84	31	12	42	36	100%	NA

5. Academic Programs: Core Programs - UG & PG

Core programs at UG level

Stream	Name of the Core Program	Eligibility	Optional subjects
Arts	Bachelor of Arts	10+2 from a recognized Board OR 10+2 with relevant vocational course from M.P. Board	Foundation course + a group of 3 optional subjects
Science	Bachelor of Science	10+2 from a recognized Board OR 10+2 with relevant vocational course from M.P. Board	Foundation Course, Zoology, Botany, Maths, Chemistry, Physics, comp Application
Commerce	Bachelor of commerce	10+2 from a recognized Board OR 10+2 with relevant vocational course from M.P. Board	Management A/c, financial a/c, economics, comp Application

Core Options at PG level

Faculty	Name of the Core Program	Eligibility	Subject Options
Arts	Master of Arts	3 year Degree course in any faculty/ Honours degree course in same subject	Hindi Lit, Sociology, History, Political Science, Economics,
Science	Master of Science	3 year Degree course in any faculty/ Honours degree course in same subject	Zoology, Botany, Maths, Chemistry
Commerce	Master of commerce	3 year Degree course in any faculty/ Honours degree course in same subject	Commerce

M.Phil/ Ph.D. Programs

S.no.	Subject	Eligibility	No. of scholars registered
1	NIL	NIL	NIL

PG Diploma/ Diploma/ Certificate/ Self-financed/ Skill based Vocational/Short term courses

Name of the Course	Department	Duration	Fees	Seats
Skill Based Vocational Course	Vivekanand Carear counseling	08 day and 15 day	NIL	As per requirement

6. Academic Calendar 20 -

Academic Work	First/ Semester	Third/ Semester	Fifth	Second/ Fourth/ Sixth Semester
Orientation Classes/Zero Classes/SWOT analysis	Zero Class			Zero Class
Teaching and Continuous Comprehensive Evaluation	CCE			CCE
CCE Schedule	OCT			March
Preparation Leave	Nov I Week			March I Week
Practical Exams (Graduation/Post Graduation)	Jan			May
Semester and ATKT Exams	As per Higher education Acadmic Calender			As per Higher education Acadmic Calender
Declaration of Examination Results	As per Higher education Acadmic Calender			As per Higher education Acadmic er
Semester Break (for students)				
Semester Break (for teachers)				

7. The Student Experience (4 pages)

Briefly describes student life in the college:

- Infrastructural facilities available to students - Classrooms, Smart classrooms, laboratories and equipment, Common Research Lab, Hostel; Canteen; Garden; Students common room, Auditorium, Sports Complex & other facilities

Class room-30
Smart class room -01
Lab 07
Equipment of Machinery –
Garden 30X50 Area
Student common room for Girls

- Library as a learning resource- advisory committee, its composition, facilities & services (e & print), annual improvement initiatives

Advising committee – dr.R.B.Singh
Dr.P.S.Kaurav
Dr.S.K.Berman
Librarian Shri V.K.Jhariya
Service Every day 10.30 to 05-30 Pm

- Student support services:
 - ✓ IT enabled services

Tutor, guardian scheme givenance carear guidance cell

- ✓ Financial assistance (scholarships/ schemes for SC/ST/OBC/ minority, Group & Health Insurance Schemes)

- ✓ Personal enhancement & development schemes- NCC, NSS, Facilities for physically challenged & slow learners; Tutor-Guardian Scheme, Grievance Redressal Cell, Entrepreneurship Cell, Remedial classes, Career Guidance Cell.

NSS Facility career guidance cell

- ✓ Extracurricular activities: Calendar of activities (Sports, Youth Festival, cultural and literary events), Achievements, Awards

Sport calendar youth festival cultural activity

- ✓ Major student welfare initiatives over the past year

- Extension Activities

NSS Activities in rural Area like cleaning pure drinking water,plantation,extra activity

8. Student Achievements (5 pages)

Highlights the most significant academic and non-academic achievements of students over the past year. This can include major academic awards and scholarships received student research, and sports and other extracurricular activities. Focuses, in particular, on profiling top achievers and describing how resources provided by the college helped these students succeed.

ACADEMIC

- Merit

S.no	Name of the award/ medal/ meritorious scholarship	Name of the recipient	Class	Area of achievement

- **Research scholarship/ award**

S.no	Name of the scholarship award/	Name of the recipient	Class	Area of research
	NIL	NIL	NIL	NIL

CULTURAL

- **Participation**

S.no	Name of the event	District Level	State Level	University	National Level

- **Awards and Achievements**

Name of the student	Class	Event	Award/Achievement
Ku.VANDNA KAURAV	MSC	ZOOLOGY	GOLD MEDAL
Ku.Pooja kaurav	MA	Economics	GOLD MEDAL
Ku.RASHMI KAURAV	MSC	BOTANY	GOLD MEDAL

SPORTS

- **Participation**

S.no	Name of the event	Division Level	State Level	University/ National Level	International Level
1	Kabddi			RDVV jabalpur	
2	Bollyball			RDVV jabalpur	
3				RDVV jabalpur	

- **Awards and Achievements**

Name of the student	Class	Sport	Award/Achievement

9. Research Activities (4 pages)

Identifies major research themes, places these themes in their social and economic context, highlights major research achievements (publications, collaborations, intellectual property produced, external funding received etc.), and profiles top researchers. Lays out the research agenda and identifies themes for the coming year.

- **Major research themes**

S. No.	Department	Prioritized research area and expertise	Social/ economic context

S. No.	Department	Prioritized research area and expertise	Social/ economic context
	NIL	NIL	NIL

- Major/Minor research projects

S. No	Name of the Faculty	Year	Title of the project	Name of funding Agency/ Industry	Total grant received
	NIL	NIL	NIL	NIL	NIL

- Papers presented in regional, national and international seminars/ conferences

S. No.	Name of the faculty	Regional/ State	National	International

- Publications in national/ international journals

S.No.	Name of the faculty	Name of the journal	Title of the paper	ISSN/ ISBN number /Impact factor

- List of linkages/ Collaborations/ MOUs

--

- College Publications: Research Journal, Magazine, Newsletter

E-PATRIKA NIRAJNA GOVT P G COLLEGE GADARWARA
--

10. Human Resources (2 pages)

Highlights senior faculty and administrative appointments. Describes what new areas of activity (new courses, research areas, extracurricular activities etc.) and administrative improvements are enabled by these appointments.

1. Faculty and Administrative appointments: Teaching and Non-teaching

Positions	Teaching Faculty	Non Teaching	Technical Staff

					Faculty	
Sanctioned by UGC/ University/ State Govt	8	00	27	16	21	
<i>Filled</i>	9		8	16	21	
Sanctioned by Management/ Janbhagidari Samiti/ Other authority	0	0	0	6	11	
<i>Filled</i>	0	0	0	6	11	

2. Guest Faculty: subject-wise appointments

S.no.	Name of the Guest Faculty	Qualification	Subject
1	Dr.Suneel Sharma	P.HD	Physics
2	Dr.Archna Sharma	P.HD	Zoology
3	Dr.Sandeep Mehra	P.HD	Botany
4	Dr.B.P.Singh	P.HD	Botany
5	Miss Deepti Gubrele	P.HD	Botany
6	Shri Rajbhan Shaket	Mphil	Chemistry
7	Shri Hariom Soni	P.HD	Chemistry
8	Miss Aarti Visvkarma	Msc	Chemistry
9	Dr. mamta dubey	P.HD	Economics
10	Dr.Anju Tripati	P.HD	Political science
11	Dr.Abhishek Tiwari	P.HD	Political science
12	Dr.Rajendra Patel	P.HD	History
13	Dr.Priyambda Mishra	P.HD	Hindee
14	Rajiya Sah	M phil	Home seince
15	Monika Noriya	MSC	Maths
16	Shasilata Neekhra	MPhil	English

3. Annual improvement in academic, research & administrative Initiatives

--

11.Events and Initiatives (5 pages)

Describes major events including seminars, conferences, competitions, student study trips etc. Focuses on what was achieved and learned, and how the college will follow up.

Describes significant academic, administrative, student support, fundraising, and other initiatives over the past year. The description of each initiative will be structured around the need for the initiative, how it was designed, what resources were used, what results were achieved, and which features of the initiative drove success.

JANBHAGIDARI SAMITI FOR STUDENT FUNDING

12.Institutional Development plan (4 pages)

Describes the college's activities over the past year under different schemes, discusses performance against strategic/institutional development plans and commitments over the previous year.

Indicator*	Baseline Value	Target for [current year]	Value as on 30 th September [current year]

Role of Internal Quality Assurance Cell (IQAC) in academic audit and initiating quality assurance strategies and processes

--

13.Placement Report (3 pages)

Describes the college's placement cell activities, placement rate and salary statistics, and lists major employers and sectors of employment (disaggregated by gender and course studied). Profiles successful alumni and identifies emerging placement trends.

Activities of Placement Cell

S.no.	Name of the activity	Name of the Resource Person/ agency	Date & Duration

Placement Details

S.no.	No. of Students Selected	List of employers/companies	Salary Package

Alumni Profile

S.no.	Name of Alumni	Employment status	Name of the organisation
1	DR.P.S.KAURAV	PROF MATHS	GOVT PGCOLLEGE GADARWARA
2	MR,PRAMOD CHOUKSAY	BUSSNISMAN	GADARWARA
3	MR.HANSRAJ MALPANI	BUSSNISMAN	GADARWARA
4	MR.KENDRA SINGH RAJPUT	BUSSNISMEN	GADARWARA

14. Innovations and Best Practices

--

15. SWOC Analysis (strength , weaknesses, Opportunity and Challenges

COLLEGE IS HAVING STRENGTH OF

16. Looking Ahead (3 pages) Future Plans

Lays out the college's priorities and goals over the coming year. Describes key initiatives planned, what each initiative is expected to achieve, and how it will contribute to the college's long term development.

Key Initiatives Planned/ implemented

S. No	Head (administrative/ academic, etc)	Nature of proposal	Expected Outcome

17. Appendix: Institutional Performance Data and Financial Reports

Provides key data on the institution and its performance, including achievement against strategic plan targets and financial reports. This section is mandatory. All data fields must be completed, in the format and as per the instructions attached.

Part II

Appendix: Institutional Performance Data and Financial Reports (all part II data kindly fill in attached excel sheet)

1. Sanctioned seats and enrolment

(a) Sanctioned Seats					
	SC	ST	Other Reserved Categories	General	Total
Undergraduate	341	83	1083	427	1934
Postgraduate	19	9	55	37	120
PhD					

Data Source: AISHE

(b) Enrolment							
		Undergraduate			Postgraduate		PhD
		Year 1	Year 2	Year 3	Year 1	Year 2	
SC	Male	107	50	36	8	0	
	Female	65	47	36	11	0	
ST	Male	24	6	10	3	0	
	Female	23	16	4	6	0	
Other Reserved Categories	Male	224	165	90	19	0	
	Female	237	221	146	36	0	
General	Male	72	59	48	7	0	
	Female	82	81	85	30	0	
Total	Male	427	280	184	37	0	
	Female	407	365	275	83	0	

Data Source: AISHE

Number of sanctioned seats by discipline group and enrolment in the 1st year as on September 30th [current year]				
Discipline Group	Undergraduate		Postgraduate	
	Sanctioned Seats	Enrolment	Sanctioned Seats	Enrolment
Arts	900	753	125	121
Commerce	600	542	40	40
Criminology and Forensic Science				
Cultural Studies				
Defence Studies				
Design				
Disability Studies				
Education				
Fashion Technology				
Fine Arts				

Fisheries Science				
Foreign Languages				
Gandhian Studies				
Home Science				
Indian Languages				
IT & Computer				
Journalism and Mass Communication				
Law				
Library and Information Science				
Linguistics				
Management				
Marine Science and Oceanography				
Oriental Learning				
Physical Education				
Religious Studies				
Science	800	639	65	43
Social Science				
Social Work				
Women Studies				

Data Source: AISHE

2. Transition and on-time graduation

(a) Transition from the 1st year to the 2nd year (Undergraduate)				
		Number of students admitted to the 1 st year in [the previous academic year] (*)	Of (*), the number of students currently enrolled in the 2 nd year who:	
			Passed all subjects in the 1 st year	Were Allowed to Keep Terms
SC	Male	80		
	Female	62		
ST	Male	19		
	Female	16		
Other Reserved Categories	Male	207		
	Female	240		
General	Male	70		
	Female	83		
Total	Male	376		
	Female	401		

Data Source: AISHE, examination results declared by [affiliating university/autonomous college]

(a) Transition from the 1st year to the 2nd year (Postgraduate)			
		Number of students admitted	Of (*), the number of students currently enrolled in the 2 nd year who:

		to the 1 st year in [the previous academic year] (*)	Passed all subjects in the 1 st year	Were Allowed to Keep Terms
SC	Male	13		
	Female	6		
ST	Male	1		
	Female	1		
Other Reserved Categories	Male	19		
	Female	57		
General	Male	7		
	Female	17		
Total	Male	40		
	Female	80		

Data Source: AISHE, examination results declared by [affiliating university/autonomous college]

(b) On-time graduation (Undergraduate)			
		Number of students admitted to the 1 st year in [year t-3] (*)	Of (*), the number of students who passed all final year examinations for the previous academic year
SC	Male	53	
	Female	37	
ST	Male	22	
	Female	13	
Other Reserved Categories	Male	163	
	Female	168	
General	Male	60	
	Female	73	
Total	Male	298	
	Female	291	

Data Source: AISHE, examination results declared by [affiliating university/autonomous college]

(b) On-time graduation (Postgraduate)			
		Number of students admitted to the 1 st year in [year t-2] (*)	Of (*), the number of students who passed all final year examinations in the current year
SC	Male	2	
	Female	5	
ST	Male	0	
	Female	3	
Other Reserved Categories	Male	12	
	Female	45	

General	Male	10	
	Female	21	
Total	Male	24	
	Female	71	

Data Source: AISHE, examination results declared by [affiliating university/autonomous college]

3. Faculty and administrative staff in position and training

(a) Faculty and administrative staff in position as on 30th September, [current year]							
		Reserved					Unreserved
		SC	ST	MP Residents	Females	Others	
Assistant Professor	Sanctioned						
	Filled (Regular)	2	1	ALL	5	0	
	Filled (Contract)	0	0	0	0	0	
	Guest Lecturers	3	0	ALL	5	5	
Associate Professor	Sanctioned	0	0	0	00	0	
	Filled (Regular)	0	0	0	0	0	
	Filled (Contract)	0	0	0	0	0	
	Guest Lecturers	0	0	0	0	0	
Professor	Sanctioned						
	Filled (Regular)	0	0	ALL	0	01	
	Filled (Contract)	0	0	0	0	0	
	Guest Lecturers	0	0	0	0	0	
Admin. Staff (all)	Sanctioned						
	Filled (Regular)	6	2	ALL	01	10	
	Filled (Contract)	0	0	0	0	0	
Accountant	Sanctioned						
	Filled (Regular)	0	0	0	0	1	
	Filled (Contract)	0	0	0	0	0	

Data Source: AISHE

(b) Training of faculty and administrative staff between October 1st [previous year] to September 30th [current year]
--

		Leadership and management training	Training in the area of academic specialisation	Other training
Assistant Professor	Number trained			
	Avg. number of days			
Associate Professor	Number trained			
	Avg. number of days			
Professor	Number trained			
	Avg. number of days			
Administrative Staff (all)	Number trained		N/A	
	Avg. number of days		N/A	
Accountant	Number trained		N/A	
	Avg. number of days		N/A	

Data Source: Compiled from training certificates submitted by faculty/administrative staff

(c) Faculty qualifications as on 30th September, [Current Year]					
		PhD	Postgraduate	Undergraduate	Others
Assistant Professor	Regular	5	3	0	0
	Contract	0	0	0	0
	Guest Lecturers	7	6	0	0
Associate Professor	Regular	0	0	0	0
	Contract	0	0	0	0
	Guest Lecturers	0	0	0	0
Professor	Regular	10	0	0	0
	Contract	0	0	0	0
	Guest Lecturers	00	0	0	0

Data Source: AISHE

4. Student support services

(a) Financial support received (from all sources) by students in the college between October 1st [previous year] to September 30th [current year]						
	Undergraduate		Postgraduate		PhD	
	Number	Average Value (Rs.)	Number	Average Value (Rs.)	Number	Average Value (Rs.)

SC	Male	198	7362.87	19	6169.63	198	
	Female	157	5846.19	26	9014.65	157	
ST	Male	37	7420.16	8	6898.75	37	
	Female	21	5708.38	10	3938.5	21	
General	Male	27	2435.18	0	0	27	
	Female	112	4758.92	0	0	112	
Total	Male	262	17218.2	27	13095.4	262	
	Female	290	16313.5	36	12953.2	290	

Data Source: AISHE

(a) Financial support received, from the DHE, by students in the college between October 1st [previous year] to September 30th [current year]							
		Undergraduate		Postgraduate		PhD	
		Number	Average Value (Rs.)	Number	Average Value (Rs.)	Number	Average Value (Rs.)
SC	Male	0	0				
	Female	38	5000				
ST	Male	0	0				
	Female	6	5000				
General	Male	19	2618.42				
	Female	207	5000				
Total	Male	19	2618.42				
	Female	251	5000				

Data Source: College records, DHE

(b) Hostel occupancy as on 30th September, [Current Year] (all hostels)		
Capacity		Number of residents
Males:		
SC	Male	
	Female	
ST	Male	
	Female	
General	Male	
	Female	
Total	Male	
	Female	

Data Source: Hostel register verified against fee receipts on record

(c) Hostel occupancy as on 30th September, [Current Year] (girls only hostels opened after _____)	
Capacity	Number of residents
SC	
ST	
General	
Total	

Data Source: Hostel register verified against fee receipts on record

5. Examination Results

(a) Examination results for [previous academic year] (undergraduate)											
		SC		ST		Other Reserved Categories		General		Total	
		M	F	M	F	M	F	M	F	M	F
1st year	Appeared	66	49	27	7	165	181	74	95	332	332
	1 st division	3	2	2	1	6	12	3	8	14	23
	2 nd Division	9	7	3	2	32	40	19	19	63	68
	3 rd Division	12	5	3	1	12	17	7	16	34	39
2nd year	Appeared	20	29	10	9	89	125	37	61	156	224
	1 st division	3	2	1	1	3	13	6	9	13	25
	2 nd Division	5	6	2	2	36	40	12	23	55	71
	3 rd Division	3	2	4	4	20	19	7	10	34	35
3rd year	Appeared	22	19	7	6	81	111	39	43	149	179
	1 st division	2	2	1	1	9	12	3	6	15	21
	2 nd Division	12	7	3	2	40	58	16	18	71	85
	3 rd Division	2	3	2	2	20	22	8	10	32	37

Data Source: AISHE, Examination results declared by [affiliating university/autonomous college]

(a) Examination results for [previous academic year] (postgraduate)											
		SC		ST		Other Reserved Categories		General		Total	
		M	F	M	F	M	F	M	F	M	F
1st year	Appeared	5	4	1	2	17	28	8	21	31	65
	1 st division	3	2	0	1	9	15	4	8	16	26
	2 nd Division	1	1	1	1	4	8	2	10	8	20
	3 rd Division	0	0	0	0	0	0	1	0	1	0
2nd year	Appeared	0	3	0	2	8	24	4	15	12	44
	1 st division	0	0	0	1	4	10	2	6	6	17
	2 nd Division	0	2	0	0	3	8	1	6	4	16

	3 rd Division	0	0	0	0	0	1	0	0	0	1
--	-----------------------------	---	---	---	---	---	---	---	---	---	---

Data Source: AISHE, Examination results declared by [affiliating university/autonomous college]

6. Placement and student tracking

(a) Placement and Tracking of Students who graduated in [previous academic year] (Undergraduate)						
		Number of students who graduated in [the previous academic year] (*)	Of (*), the number of students who were successfully tracked and are:			
			Employed/ Self-employed	In education/ training	Unemployed	Not in the labour force
SC	Male	133	10	4	13	0
	Female	126	4	4	20	0
ST	Male	42	6	2	2	0
	Female	28	3	3	2	0
General	Male	539	40	20	10	0
	Female	748	30	20	25	0
Total	Male	714	56	26	25	0
	Female	902	37	27	47	0

Data Source: Records of the college placement cell

(b) Placement and Tracking of Students who graduated in [previous academic year] (Postgraduate)						
		Number of students who graduated in [the previous academic year] (*)	Of (*), the number of students who were successfully tracked and are:			
			Employed/ Self-employed	In education/ training	Unemployed	Not in the labour force
SC	Male	16	6	0	4	0
	Female	9	3	0	2	0
ST	Male	1	1	0	0	0
	Female	1	0	0	1	0
General	Male	39	16	0	4	0
	Female	115	12	0	8	0
Total	Male	56	23	0	8	0
	Female	125	15	0	9	0

Data Source: Records of the college placement cell

7. PhDs Awarded

Number of PhDs awarded between October 1st [previous year] to September 30th [current year]	
Discipline Group	Number
Arts	NIL
Commerce	NIL
Criminology and Forensic Science	NIL
Cultural Studies	NIL
Defence Studies	NIL
Design	NIL
Disability Studies	NIL
Education	NIL
Fashion Technology	NIL
Fine Arts	NIL
Fisheries Science	NIL
Foreign Languages	NIL
Gandhian Studies	NIL
Home Science	NIL
Indian Languages	NIL
IT & Computer	NIL
Journalism and Mass Communication	NIL
Law	NIL
Library and Information Science	NIL
Linguistics	NIL
Management	NIL
Marine Science and Oceanography	NIL
Oriental Learning	NIL
Physical Education	NIL
Religious Studies	NIL
Science	NIL
Social Science	NIL
Social Work	NIL
Women Studies	NIL
Literature	NIL
Other	NIL
All disciplines	NIL

Data Source: AISHE

8. Research and consultancy

Revenue generated through externally funded research and consultancies over [previous financial year]		
Discipline Group	Number of active projects	Total Revenue Generated

		(Rs. lakhs)
Arts	Nil	
Commerce	Nil	
Criminology and Forensic Science	Nil	
Cultural Studies	Nil	
Defence Studies	Nil	
Design	Nil	
Disability Studies	Nil	
Education	Nil	
Fashion Technology	Nil	
Fine Arts	Nil	
Fisheries Science	Nil	
Foreign Languages	Nil	
Gandhian Studies	Nil	
Home Science	Nil	
Indian Languages	Nil	
IT & Computer	Nil	
Journalism and Mass Communication	Nil	
Law	Nil	
Library and Information Science	Nil	
Linguistics	Nil	
Management	Nil	
Marine Science and Oceanography	Nil	
Oriental Learning	Nil	
Others / Inter-disciplinary	Nil	
Physical Education	Nil	
Religious Studies	Nil	
Science	Nil	
Social Science	Nil	
Social Work	Nil	
Veterinary and Animal Sciences	Nil	
Women Studies	Nil	
All disciplines	Nil	

Data Source: College/university records

Number of papers published in peer-reviewed journals between October 1st [previous year] to September 30th [current year]			
Discipline Group	Number of papers published		Number of published papers through cross-institute research collaboration
	International Journals	National Journals	
Arts	Nil	Nil	
Commerce	Nil	Nil	
Criminology and Forensic Science	Nil	Nil	
Cultural Studies	Nil	Nil	

Defence Studies	Nil	Nil	
Design	Nil	Nil	
Disability Studies	Nil	Nil	
Education	Nil	Nil	
Fashion Technology	Nil	Nil	
Fine Arts	Nil	Nil	
Fisheries Science	Nil	Nil	
Foreign Languages	Nil	Nil	
Gandhian Studies	Nil	Nil	
Home Science	Nil	Nil	
Indian Languages	Nil	Nil	
IT & Computer	Nil	Nil	
Journalism and Mass Communication	Nil	Nil	
Law	Nil	Nil	
Library and Information Science	Nil	Nil	
Linguistics	Nil	Nil	
Management	Nil	Nil	
Marine Science and Oceanography	Nil	Nil	
Oriental Learning	Nil	Nil	
Others / Inter-disciplinary	Nil	Nil	
Physical Education	Nil	Nil	
Religious Studies	Nil	Nil	
Science	Nil	Nil	
Social Science	Nil	Nil	
Social Work	Nil	Nil	
Women Studies	Nil	Nil	
All disciplines	Nil	Nil	

Date Source: College records based on published papers submitted by faculty

9. NAAC accreditation and UGC autonomy

	Date of Application (LOI & SSR submitted)	Date on which accreditation was received	Grade	Valid till
1st Cycle	04-05- dec 2006	10-02-07	C++	2012
2nd Cycle	on Process			
3rd Cycle				

Date of submission of the Annual Quality Assurance Report for the current year: _____.

Does the college have currently valid UGC autonomy? _____ . If yes, by order number _____, dated _____.

10. Institutional Trends

Variable	Baseline Value	[Year 1]	[Year 2]	[Year 3]	[Year 4]	Current Year
Percentage of sanctioned seats in the 1 st year filled (undergraduate, all categories)	656	594	589	664	777	832
Percentage of sanctioned seats in the 1 st year filled (postgraduate, all categories)	120	87	99	87	120	119
Transition rate from the 1 st year to the 2 nd year (undergraduate, all categories)	0	426	0	0	0	0
On-time graduation rate (undergraduate, all categories)	0	0	361	0	0	0
Transition rate from the 1 st year to the 2 nd year (post graduate, all categories)	0	92	92	0	0	0
On-time graduation rate (postgraduate, all categories)	0	0	0	0	0	0
Regular faculty in position rate (all levels, reserved categories)						
Regular faculty in position rate (all levels, unreserved categories)						
Percentage of regular faculty with PhDs (all levels)						
Employment rate of graduates from the previous academic year (undergraduate, all categories)						
Employment rate of graduates from the previous academic year (postgraduate, all categories)						

Percentage of total revenue generated through externally funded research						
Number of papers published in peer-reviewed, international journals						

Source: Tables under section 1-8.

11. Financial Reports

Name and registration number of the auditor _____.

Number of audit observations recorded by the auditor _____.

Number of audit responses found satisfactory, as certified by the project directorate _____.

Certified audit reports as per the standard Chart of Accounts to be attached.

12. All India Survey of Higher Education

Date on which all applicable fields of the Data Collection Format for the All India Survey of Higher Education were completed and submitted _____

Instructions

- All data is to be reported as on 30th September of the current year.
- Postgraduate courses refer to courses at the Masters and MPhil level.
- The number of sanctioned seats is the number of students the college is authorized, by the UGC/DHE/affiliating University, to admit in the first year of its degree programs.
- The number of sanctioned faculty posts is the number of faculty the college is authorized, by the UGC/DHE/affiliating University, to recruit on a full-time basis.
- Enrolment is defined as the number of students who have paid their admission fees for joining a degree program by September 30 of the respective academic year.
- Admission is defined as the number of students who have paid their admission fees for joining a degree program, in the first year, by September 30 of the respective academic year and who have never been enrolled in that degree program previously.
- Other Reserved Categories include all categories of students (for e.g. sports quota, extracurricular quota, residents of Jammu and Kashmir etc.) for whom a fixed percentage of sanctioned seats are reserved.
- Examination results are to be reported for examinations held in the previous academic year, and the results for which were declared by 30th September of the current year.
- Allowed to keep terms refers to students who did not pass all subjects in the previous year but were allowed to transition to the next year of their respective degree programs.

- Regular faculty refers to faculty employed on open-ended, full-time contracts as per UGC norms.
- Contract faculty refers to faculty employed on fixed term, full-time contracts as per UGC norms.
- Guest Lecturers refers to faculty employed on a per lecture or per day basis as per UGC norms.
- Data on scholarships is to be reported on all scholarships awarded between 1st October of the previous year and 30th September of the current year.
- A hostel seat is considered occupied if a student has been allotted a seat in the hostel and the student, to whom the seat was allotted, has paid the hostel fee for the current academic year.
- Examination results refers to the average score obtained by a student, in the respective academic year, across all exams that are used to assess whether the student has met the requirement of the degree program in which he/she is enrolled.
- Student tracking refers to having up to date contact information (mobile phone and/or email address) and status (employment, unemployed, in formal education or training, not in the labour market/other) for each student for up to six from the end of the academic year when the student passed out (graduated).
- Externally funded research and consultancies refer to research and/or development funded through consultancy contracts or partnerships with a sponsor or purchaser who is external to the institution.
- A peer-reviewed journal is one that subjects an author's research to review and evaluation by others who are experts in the same field, before the research is published.
- An international journal is one that has an International Standard Serial Number (ISSN) issued by the ISSN International Centre.
- A paper is said to be published through cross-institute research collaboration if the primary affiliation of at least two authors is to different colleges/institutions.
- The institutional performance indicators common across all institutions can be found in the PIP. Institution-specific performance indicators can be found in the MOU signed between the Institution and the Department of Higher Education.
- The standard Chart of Accounts refers to the standard format for audit reports as notified by the Department of Higher Education through its orders.