

YUAnnual Report 2016-17

Important Information –

- Name of the college – Pandit Atal Bihari Vajpayee
Govt. College Pipliya Mandi Dist Mandsaur (MP)
- Place of the college - Pipliya Mandi
- District - MANDSAUR
- Division - Ujjain
- Year of establishment of college - 2010
- Name and Contact details(Mail id , Phone) of Principal –
Dr Prachi Tiwari
vishnuptiwari1960@gmail.com ,
9754499862
- Name , Post and Contact details of (mail id, Phone no.) of Reporting In charge –
1. Dr Rajendra Kumar Shrivastav Prof of
Geography shrivastavrajendra@gmail.com
9977385663
- Date of report submission - 10-09-2018

Part I

- In the months of June and July, the college actively conducts **College ChaloAbhiyaan** in the schools of the area to aware the perspective students about the courses offered and facilities available in the institution.
- **To promote academic excellence**, the college honoured students with gold medals and silver medals for securing highest marks in the class.
- The Boys and Girls participated in the **University Teams** in various sports.
- The Career Guidance Cell of the college organized **Career Mela in Lead College students got placement** in various organizations.
- The library automation is in progress with the help of SOUL 2.0 software.
- The college conducted 09 events under Yuva-Utsava and good number of students represented the college at district and division level and won prizes.
- The institution has good number of SC, ST and OBC students and they were benefitted from the state Govt. And Central Govt funding schemes such as GaonkiBeti, Avagman ,Post Matric and Central Sector etc.
- There are students admitted in 2018-19

The initiatives taken for the session 2018-19 are:

- The college plans to purchase classroom furniture, renovation of building, library automation.
- We have submitted development plan to higher education department to take grant from world bank worth rs. 5.50 crores.

2. Overview

(i) Vision, Mission and Objectives of the college

Vision

To provide quality education by initiating moral values to build Students career and make them responsible citizens of the country.

Mission

Development of institution

- By imparting quality education to students of this rural area most of them belong to farmers and deprived sections of society.
- By developing technical & linguistic skill to face the challenges of society.
- By inculcating spirit of nationality, civil responsibility, tolerance and to preserve the rich cultural heritage of India.

Objectives

One of the most important and vital aspect of education is to make student sincere and responsible citizen. Students can lead disciplined life and understand the importance of education in the community. Students can understand the cultural values and the real needs of the society.

- To enhance awareness regarding environment, health, hygiene, public welfare and community development.
- To teach communication skills, team work, and interaction with others along with quality of leading the society.
- To make students aware of technologies and its need in developmental society.
- To provide knowledge of recent advances in respective subjects offered by students.

- Name of the College: Pandit Atal Bihari Vajpayee

Govt. College Pipliya Mandi Dist Mandsaur (MP)

Address: Mhow-Neemuch , Khokhra Khati Road, Pipliya Mandi Distt. Mandsaur (MP).

E-mail: hegcpipman@mp.gov.in

Website: www.mpcolleges.nic.in/pipliyamandi

Phone No.: 9407324361

Status: Government

Establishment Year: 2010

University: Vikram University, Ujjain (MP)

UGC recognition: applied for 12 b and 2 f

Campus area: 24000.sq m

(iii) Faculties and major disciplines

Faculty	Departments (eg. Physics, Botany, History, etc.)	UG	PG	Research
Science	Physics, Mathematics, Chemistry, Botany, Zoology, mathematics.	Physics, Mathematics, Chemistry, Botany, Zoology	NA	NA
Arts	Economics, Political Science, Hindi, English, Sociology, Geography	Economics, Political Science, Hindi, English, Sociology, Geography	NA	NA
Commerce	Commerce	Commerce	NA	NA

Administrative Hierarchy

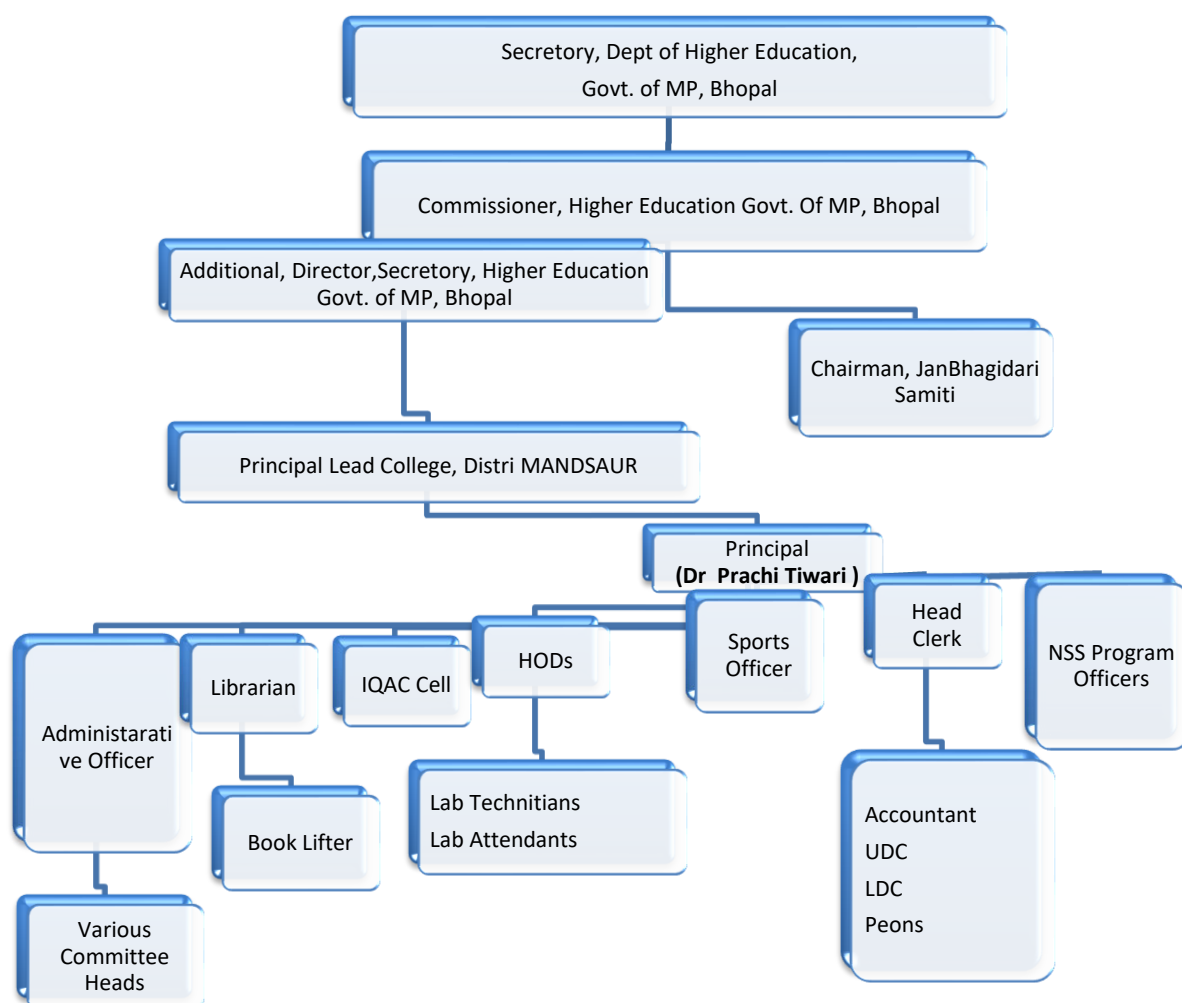

**List of Chairperson/members of Statutory Bodies like Board of Governors/
Executive Committee/ Academic Council/ Janbhagidari Samiti, etc.**

S. No.	Name	Designation
1.	Shri mukesh gupta	Chairman
2.	Ms. Ankita prajapat (SDM MALHARGARH)	Member
3.	Dr Prachi Tiwari (Principal)	Secretary
4.	Dr R K Shrivastav (Professor)	Member
5.	Dr J C Panwar (Professor)	Member
6.	Dr Abha Tiwari (Asso Professor)	Member
7.	Shri Mukesh Gupta	Rep. of MP
8.	Shri Sudhir Jain	Rep. of MLA

3. Admission Statistics

- The number of applicants at the UG and PG level who ranked the college as their 1st, 2nd and 3rd preference, the number of applications received for PhD courses, and the number of students admitted at each level as per the following format.

Applications	UG	PG	PhD
Applications that ranked the college as the 1 st preference	310	NIL	NIL
Applications that ranked the college as the 2 nd preference	120	NIL	
Applications that ranked the college as the 3 rd preference	120	NIL	
Total number of applications received	550	NIL	NIL
Number of students admitted	521	NIL	NIL

Data Source: E-pravesh portal, records of the affiliating university

- A brief demographic profile of students admitted (in terms of gender, caste, whether from MP etc.) 2016-17

Name of the Course	Gender	Category				Total	% of students from the State	% of students from other state	
		SC	ST	OBC	G				
B. A.	Boys	23	9	90	37	159	100%	0%	
	Girls	24	6	89	32	151	100%	0%	
B. Com	Boys	1	0	8	4	13	100%	0%	
	Girls	1	0	4	3	8	100%	0%	
B Sc	Boys	2	1	13	9	25	100%	0%	
	Girls	4	4	39	12	59	100%	0%	
M. A.	Boys	NA							
	Girls								
M. Com	Boys								

Name of the Course	Gender	Category	Total	% of students from the	% of students from other
	Girls	UG COLLEGE			
M. Sc.	Boys				
	Girls				
Total	Boys				
	Girls				

4. Academic Programs: Core Programs - UG & PG

Core programs at UG level

Stream	Name of the Core Program	Eligibility	Optional subjects
Arts	Bachelor of Arts	10+2 from a recognized Board OR 10+2 with relevant vocational course from M.P. Board	Political Science, Sociology, Economics, Geography, Hindi Literature, English Literature
Commerce	Bachelor of Commerce	-do-	All compulsory subjects
Science	Bachelor of Science	-do-	Botany, Zoology, Chemistry, Physics, Mathematics

M.Phil/ Ph.D. Programs

S.no.	Subject	Eligibility	No. of scholars registered
1.	NIL	NA	NIL

PG Diploma/ Diploma/ Certificate/ Self-financed/ Skill based Vocational/ Short term courses

Name of the Course	Department	Duration	Fees	Seats
1.	NIL	NA	NA	NA

5. Academic Calendar 2018 - 19

Academic Work	First/ Third/ Fifth Semester	Second/ Semester	Fourth/	Sixth
Orientation Classes/Zero Classes/SWOT analysis	01.07.18 to 13.07.18	02.01.2018		
Teaching and Continuous Comprehensive Evaluation	14.07.18 to 07.11.18	03.01.18 to 25.04.18		
CCE Schedule	4 th Week of September 18	2 nd Week of March 178		
Preparation Leave	07.11.18 to 14.11.18	26.04.18 to 27.04.18		
Practical Exams (Graduation/Post Graduation)	15.10.18 to 07.11.18	25.03.18 to 25.04.18		
Semester and ATKT Exams	15.11.18 to 21.12.18	28.04.18 to 26.05.18		
Declaration of Examination Results	31.12.18	15.06.18		
Semester Break (for students)	22.12.18 to 31.12.18	27.05.18 to 30.06.18		
Semester Break (for teachers)	22.12.18 to 31.12.18	27.05.18 to 15.06.18		

6. The Student Experience

Briefly describes student life in the college:

- Infrastructural facilities available to students - Classrooms, ,laboratories and equipment, Common Research Lab, & other facilities

- The college has developed infrastructure facilities for the students from the grants received from UGC, state Government and funds available in Janbhagidari Samiti.
- Well furnished 11 classrooms for effective teaching and learning process.
- Well equipped laboratories for Physics, Chemistry, Botany, Zoology
- The college has been participating at district, university, state and national level tournaments.

The college has a library with 2700 number of books, magazines on science, humanities and current affairs and news papers. Every year books, magazines, journals are added as per the needs and recommendations of staff & students. the Library resources, it is kept open from 10.30 am to 5.30 pm on all working days for the staff and students. Students are encouraged to consult library for projects, dissertations and research. Faculty members suggest books and articles/chapters to the learners to supplement lectures. In this way, library resources are augmented to enhance teaching-learning process.

Department of higher education, Govt. of MP provides financial assistance to the students under following schemes.

1. GaonkiBeti
2. Pratibha Kiran
3. AwasSahayata Scheme
4. Ekikrit Scholarship
5. Awagaman Facility
6. Scholarship for Minorities
7. Scholarship for SC, ST and OBC students
8. Free books and Stationery for SC and ST students
9. Svholarship for motivation for science education among ST students
10. Merit cum Means scholarships
11. Education loan facility for poor students
12. Labour scholarship

- ✓ Personal enhancement & development schemes- NCC, NSS, Facilities for physically challenged & slow learners; Tutor-Guardian Scheme, Grievance Redressal Cell, Entrepreneurship Cell, Remedial classes, Career Guidance Cell.

1. 01 NSS units for boys and girls
2. Teacher-Guardian Scheme
3. Swami Vivekanand Career Guidance Cell
4. Grievance redressal Cell
5. Anti-ragging Cell
6. Personality Development Cell
7. Youth Red Cross
8. Red Ribbon Club.

- ✓ Extracurricular activities: Calendar of activities (Sports, Youth Festival, cultural and literary events), Achievements, Awards

SPORTS

S. No.	Game	District Level	Division Level
1	Table-Tennis	NA	NA
2	Chess	NA	NA
3	Badminton	NA	NA
4	Wrestling	NA	NA
5	Kabaddi	NA	NA
6	Basket Ball	NA	NA
7	Volleyball	NA	NA
8	Cricket	NA	NA
9	Athletics	NA	NA
10	Kho-Kho	NA	NA
11	Teacher-employee	NA	NA

Youth Festival

S. No.	Event	District Level	Division Level	State Level
1	Youth festival events include Quiz, Spot Painting, Debate, Collage, Clay Modeling, Speech, Solo-Song (Classical & Western) Group Song, Solo & Group Dance, Drama, Skits, etc.	15.09.18	31.10.18	30.11.18

Awards and Achievements

S. No.	Awards/Prize	No. of Students
1	Gold Medal at UG Level (College Level)	03
2	Gold Medal at PG Level	NA
3	Silver Medal at UG Level	03
4	Silver Medal at PG Level	NA
5	Sports Medal	03
6	Gold Medal at UG Level	NIL

- ✓ Major student welfare initiatives over the past year

On 12 Nov 2016 College Shifted to New Building

- Extension Activities

- The college organizes YUVA UTSAV in which students participate in events of their interest and represent the college at division, university, state and national levels.
- Sports activities are organized as per the sports calendar of the department and students participate in the division, university, state and national level activities.
- A week long day-night NSS camp is organized in the nearby village.
- To increase awareness among the students about social responsibility, the college observes special days like NSS day, Republic day, Independence day, Sadbhavna divas, Yoga day, AIDS day, etc.
- There is a career guidance cell in the college.

7. Research Activities (4 pages)

- Major research themes

S. No.	Department	Prioritized research area and expertise	Social/ economic context
1.	NIL	NIL	NIL

- Major/Minor research projects

S. No	Name of the Faculty	Year	Title of the project	Name of funding Agency/ Industry	Total grant received
1	NIL	NIL	NIL	NIL	NIL

- List of linkages/ Collaborations/ MOUs

NIL

- College Publications: Research Journal, Magazine, Newsletter

the college has published magazine "**CHETNA**" in 2015-16.

8. Human Resources

Highlight senior faculty and administrative appointments. Describes what new areas of activity (new courses, research areas, extracurricular activities etc.) and administrative improvements are enabled by these appointments.

1. Faculty and Administrative appointments: Teaching and Non-teaching

Positions	Teaching Faculty				Non Teaching Faculty	Technical Staff
	Prof	Promoted Prof	Assistant Prof	Guest Faculty		
Sanctioned by UGC/ University/ State Govt	16	00	00	00	06	00
Filled	05	00	00	11	06	00
Sanctioned by Management/ Janbhagidari Samiti/ Other authority	00	00	00	00	05	00
Filled	00	00	00	00	00	00

2. Guest Faculty: subject-wise appointments

S.No.	Name of the Guest Faculty	Qualification	Subject
1	Shri Anita Songra	M.SC.	Botany
2	Shri Dayanand Patidar	M.SC.	Maths
3	Shri Dipika Patwa	M.SC.	Chemistry
4	Ku Swarnlata Thanna	M.A.	Hindi
5	Shri Rajiv Singh Chouhan	B. P. Ed.	Sports
6	Shri Amit Neema	M.SC.	Physics
7	Shri Meeru Baghel	M.SC.	Zoology
8	Smt Anita Sharma	M.A. , Ph. D	Economics
9	Ku Hemlata Loksha	M.Com.	Commerce
10	Shri Narendra Rathor	B.A. (B.lib)	Liberian

No. 4 and no. 9 selected an assistant professor by PSC

1. JBS Guest Faculty: subject-wise appointments

S.No.	Name of the Guest Faculty	Qualification	Subject
1	NA	NA	NA
2	NA	NA	NA
3	NA	NA	NA

9. Institutional Development plan

Describes the college's activities over the past year under different schemes, discusses performance against strategic/institutional development plans and commitments over the previous year.

Indicator*	Baseline Value	Target for [current year]	Value as on 30 th September [current year]
nil	nil	nil	nil

10. SWOC Analysis (strength , weaknesses, Opportunity and Challenges)

Strengths-

- This college has been the biggest college in Malhargarh Tehsil.
- This college fulfils the educational needs of surrounding area and the most of the students come from villages and belong to ST, SC, OBC and minority communities of the society.
- The college is the only institution in the Tehsil which offers UG courses in arts, science and commerce faculty.
- The college has well-qualified and dedicated teaching faculties.
- The college participates in sports and games competitions at the university level and organizes almost half of them in every session.
- The Strength Of the College Students 1030. More than 51% are Females
- The patron of JBS Mr Jagdish Deora MLA is Ex Cabinet Minister Of MP Govt.
- We have enough space for future development .
- Vehicle stand worth rs. 3.5 lakh in progress by vidhayak nidhi rs. 3.00 lakh

weaknesses -

- Most Of the Student are From rural areas
- Most students are weak in English and Computer Skill
- We have not enough regular faculties out of 16 faculties 08 are guest faculties
- Lack of lab ,sports, library and modern equipments

Opportunity -

- Govt Schemes for college students
- Janbhagidari Samiti's deveploment Plans

Challenges-

- Most Of the Student are From rural areas
- Most students are weak in English and Computer Skill

1. Appendix: Institutional Performance Data and Financial Reports

Provides key data on the institution and its performance, including achievement against strategic plan targets and financial reports. This section is mandatory. All data fields must be completed, in the format and as per the instructions attached.

Part II

Appendix: Institutional Performance Data and Financial Reports
(all part II data kindly fill in attached excel sheet)

1. Sanctioned seats and enrolment

(a) Sanctioned Seats					
	SC	ST	Other Reserved Categories	General	Total
Undergraduate	NA	NA	NA	NA	585
Postgraduate	NA	NA	NA	NA	NA
PhD	NA	NA	NA	NA	NA

Data Source: AISHE

(b) Enrolment 2018-19							
		Undergraduate			Postgraduate		PhD
		Year 1	Year 2	Year 3	Year 1	Year 2	
SC	Male	41	27	12	NA	NA	NA
	Female	49	20	18	NA	NA	NA
ST	Male	32	10	3	NA	NA	NA
	Female	15	5	7	NA	NA	NA
Other Reserved Categories	Male	77	60	59	NA	NA	NA
	Female	89	57	86	NA	NA	NA
General	Male	55	17	25	NA	NA	NA
	Female	34	23	34	NA	NA	NA
Total	Male	199	114	99	NA	NA	NA
	Female	173	105	145	NA	NA	NA

Data Source: AISHE

Number of sanctioned seats by discipline group and enrolment in the 1st year as on September 30th [current year]				
Discipline Group	Undergraduate		Postgraduate	
	Sanctioned Seats	Enrolment	Sanctioned Seats	Enrolment
Arts	375	373	0	0
Commerce	75	28	0	0
Science	150	80	0	0

2. Transition and on-time graduation

(a) Transition from the 1st year to the 2nd year (Undergraduate)

		Number of students admitted to the 1 st year in [the previous academic year] (2015*)	Of (*), the number of students currently enrolled in the 2 nd year 2016 (based on Jan 2016) who:	
			Passed all subjects in the 1 st year	Were Allowed to Keep Terms
SC	Male	38	10	28
	Female	24	12	12
ST	Male	15	8	7
	Female	10	3	7
Other Reserved Categories	Male	118	40	78
	Female	109	35	74
General	Male	42	15	27
	Female	43	13	30
Total	Male	213	73	140
	Female	186	63	123
Grant Total		399	136	263

Data Source: AISHE, examination results declared by [affiliating university/autonomous college]

(a) Transition from the 1 st year to the 2 nd year (Postgraduate)		
	Number of students admitted	Of (*), the number of students currently enrolled in the 2 nd year who:

		to the 1 st year in [the previous academic year] (2015*)	Passed all subjects in the 1 st year	Were Allowed to Keep Terms
SC	Male	UG COLLEGE	UG COLLEGE	UG COLLEGE
	Female	UG COLLEGE	UG COLLEGE	UG COLLEGE
ST	Male	UG COLLEGE	UG COLLEGE	UG COLLEGE
	Female	UG COLLEGE	UG COLLEGE	UG COLLEGE
Other Reserved Categories	Male	UG COLLEGE	UG COLLEGE	UG COLLEGE
	Female	UG COLLEGE	UG COLLEGE	UG COLLEGE
General	Male	UG COLLEGE	UG COLLEGE	UG COLLEGE
	Female	UG COLLEGE	UG COLLEGE	UG COLLEGE
Total	Male	UG COLLEGE	UG COLLEGE	UG COLLEGE
	Female	UG COLLEGE	UG COLLEGE	UG COLLEGE

Data Source: AISHE, examination results declared by [affiliating university/autonomous college]

(b) On-time graduation (Undergraduate)			
		Number of students admitted to the 1 st year in [year t-3] (*2015-16)	Of (*), the number of students who passed all final year examinations for the previous academic year 2017-18
SC	Male	48	12
	Female	59	20
ST	Male	2	9
	Female	2	4
Other Reserved Categories	Male	153	38
	Female	184	97
General	Male	80	25
	Female	75	38
Total	Male	283	84
	Female	320	159
Grand Total		603	243

Data Source: AISHE, examination results declared by [affiliating university/autonomous college]

3. Financial Reports

Name and registration number of the auditor **MR VINAY BABULAL AGRWAL (107136)**

Number of audit observations recorded by the auditor **4 times in a year.**

Number of audit responses found satisfactory, as certified by the project directorate **04**.

Certified audit reports as per the standard Chart of Accounts to be attached.

4. All India Survey of Higher Education

Date on which all applicable fields of the Data Collection Format for the All India Survey of Higher Education were completed and submitted