

Annual Report 2017 - 18

This format outlines the annual reports to be published by all colleges in the Madhya Pradesh on their websites, by October 31st of each year. Part I is intended as a guide and colleges are free to alter the contents and format as they see fit. Part II, the Appendix (Institutional Performance Data and Financial Reports), is mandatory and colleges are required to report all data as per the attached format and instructions.

Important Information –

- Name of the college – Govt. College Pawai, Distt. - Panna (M.P.)
- Place of the college - Pawai
- District - Panna
- Division - Sagar
- Year of establishment of college - 1983
- Name and Contact details(Mail id , Phone) of Principal – Dr. P.K. Mishra, Mob. No. 7000989969 E-mail - pmprabhat18@gmail.com, college mail id hegcpawpan@mp.gov.in
- Name , Post and Contact details of (mail id, Phone no.) of Reporting In charge – Dr. P.K. Mishra
- Date of report submission – 28-09-2018

Part I

1. The Principal's Report (2 pages)- Highlights the key activities, events, and successes of the past year and briefly describes major new initiatives to be undertaken over the next year.

सत्र 2017-18 मे महाविद्यालय मे विभिन्न शैक्षणिक एवं शैक्षणेकेत्तर एवं समय-समय पर शासन के आदे'ानुसार गतिविधियां सफलतापूर्वक आयोजित की गई एवं शासन की विभिन्न योजनाओं से छात्र एवं छात्राओ को लाभान्वित किया गया है –

पोस्ट मेटिक छात्रवृत्ति/गावं की बेटी योजना / विक्रमादित्य/आवागमन योजना के अंतर्गत छात्रवृत्तियों दी गई तथा छात्र/छात्रायें लाभान्वित हुये।

व्यक्तित्व विकास कार्यक्रम के अंतर्गत कैलेण्डर के अनुसार व्याख्यान आयोजित करके नैतिक एवं चारित्रिक विकास से छात्र/छात्राओ को प्रेरित किया गया।

कैरियर मार्गदर्शन कार्यक्रम के अंतर्गत कैलेण्डर के अनुसार एवं समय पर व्याख्यान आयोजित किये गये एवं छात्र/छात्राओं को रोजगार मूलक अवसर , योग्यता, एवं प्रतियोगिता परीक्षा की तैयारी एवं कम्प्यूटर तथा स्वरोजगार से संबंधित जानकारी दी गई एवं रूचि योग्यता एवं क्षमता के अनुसार रोजगार हेतु मार्गदर्शन दिया गया।

महाविद्यालय में परीक्षा संबंधी एवं अन्य गतिविधियाँ सफलता पूर्वक संचालित की गईं। न'ामुक्ति कार्यक्रम, पर्यावरण संरक्षण, स्वच्छता अभियान, से संबंधित कार्यक्रम, आयोजित किये गये।

2. Overview (1 page)

(i) Vision, Mission and Objectives of the college

महाविद्यालय को उच्च शैक्षणिक तकनीकी सुविधाओं के साथ उच्च नैतिक मूल्य एवं चारित्रिक आयाम तक पहुँचाना है।

(ii) Brief introduction of the college (including the status (Govt. / Lead/ Constituent/ Affiliated/ Private), Parent University, UGC recognition, CPE status, etc), location & campus area

शासकीय महाविद्यालय पवई, जिला-पन्ना मुख्य सड़क मार्ग मोहन्द्रा रोड पानी की टंकी के पास पवई रोड पर स्थित है। महाविद्यालय की कुल भूमि 4.47 हेक्टेयर है। जिसमें कुछ भाग में महाविद्यालय का भवन निर्मित है।

यह महाविद्यालय महाराजा छत्रसाल बुन्देलखण्ड वि'वविद्यालय छतरपुर से संब) है।

1/4पूर्व में यह महाविद्यालय डॉ. हरीसिंह गौर वि'वविद्यालय सागर से संब) jgk है 1/2

(iii) History of the college with significant milestones

शासकीय महाविद्यालय पवई की स्थापना दिनांक दिसम्बर 1983 में हुई थी, तब से आज तक सफलतापूर्वक संचालित है।

(iv) Faculties and major disciplines

शासकीय महाविद्यालय पवई में कला एवं वाणिज्य एवं विज्ञान संकाय तथा स्नातकोत्तर में समाजशास्त्र, रसायनशास्त्र व वनस्पतिशास्त्र की कक्षाएं संचालित है।

page)

Lists the members of the senior management team (Principal, Registrar, Deans etc.) and members of the Board of Governors including their designations and professional backgrounds.

Administrative Hierarchy

For example -:

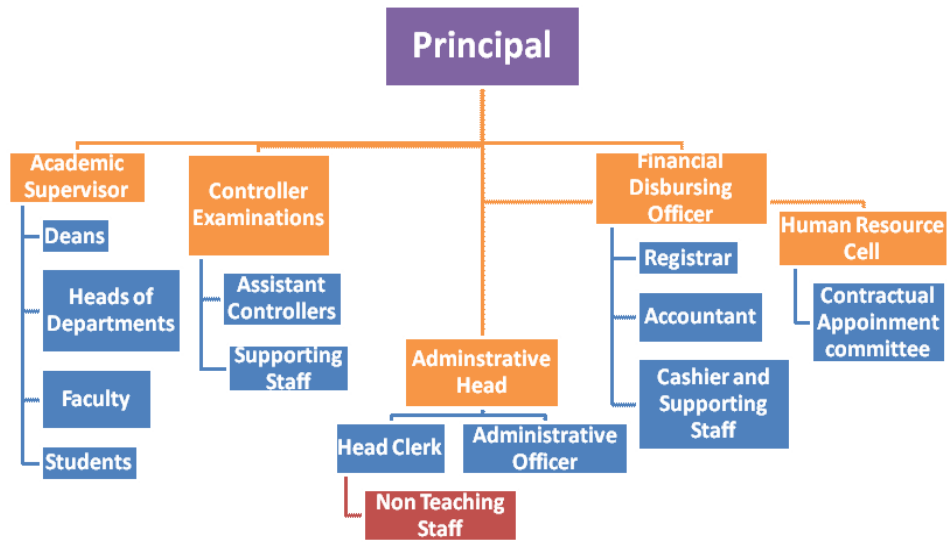

Administrative Hierarchy

पद	स्वीकृत	कार्यरत	रिक्त
प्राचार्य	01	—	प्रभारी
सहा० प्रा० –अंग्रेजी	01	—	01
समाजशास्त्र	02	—	01
हिन्दी	01	—	02
अर्थशास्त्र	01	—	01
राजनीति	01	—	01
वाणिज्य	02	—	02
रसायनशास्त्र	02	—	01
भौतिकशास्त्र	01	01	—
वनस्पतिशास्त्र	02	—	02
प्राणीशास्त्र	01	01	—
गणित	01	01	—
लेखापल	01	—	01
ग्रंथपाल	01	—	01
सहा० ग्रेड 2	01	—	—
सहा० ग्रेड 3	02	02	—
प्रयोगशाला तकनीकियन	04	04	0
प्रयोगशाला परिचारक	04	—	04
भृत्य	02	01	01
चौकीदार	01	01	—
स्वीपर	01	—	01

List of Chairperson/members of Statutory Bodies like Board of Governors/
Executive Committee/ Academic Council/ Janbhagidari Samiti, etc

4. Admission Statistics (1 page)

- The number of applicants at the UG and PG level who ranked the college as their 1st, 2nd and 3rd preference, the number of applications received for PhD courses, and the number of students admitted at each level as per the following format.

Applications	UG	PG	PhD
Applications that ranked the college as the 1 st preference			NA
Applications that ranked the college as the 2 nd preference			
Applications that ranked the college as the 3 rd preference			
Total number of applications received			
Number of students admitted			

Data Source: E-pravesh portal, records of the affiliating university

- A brief demographic profile of students admitted (in terms of gender, caste, whether from MP etc.)

Name of the Course	Gender	Category	% of students from the State	% of students from other states

5. Academic Programs: Core Programs - UG & PG

Core programs at UG level

Stream	Name of the Core Program	Eligibility	Optional subjects
Arts	Bachelor of Arts	10+2 from a recognized Board OR 10+2 with relevant vocational course from M.P. Board	Foundation course + a group of 3 optional subjects
COMMERCE			ACCOUNTING-BUSINESS MANAGEMENT-APPLIED ECONOMICS

ARTS			ECONOMICS-HINDI-Political Science
			ECONOMICS – HINDI - English
			ECONOMICS – POLITICAL - SOCIOLOGY
Science			Chemistry-Physics-Maths
			Chemistry-Zoology-Botany

Core Options at PG level

Faculty	Name of the Core Program	Eligibility	Subject Options
<i>E.g. Arts</i>	<i>Master of Arts</i>	<i>2 year Degree course in any faculty/ Honours degree course in same subject</i>	<i>Sociology</i>
<i>E.g. Science</i>	<i>Master of Science</i>	<i>2 year Degree course in any faculty/ Honours degree course in same subject</i>	<i>Chemistry & Botany</i>

6. Academic Calendar 2017 - 18

Academic Work	First/ Third/ Fifth Semester	Second/ Fourth/ Sixth Semester
Teaching and Continuous Comprehensive Evaluation	14 July to 07 November 2017	03 Jan to 25 April 2018
CCE Schedule	IV week on September	II week on March
Preparation Leave	08 November to 14 November 2017	26 April to 27 April 2018
Practical Exams (Graduation/Post Graduation)	15 October to 21 December 2017	25 March to 25 April 2018
Semester and ATKT Exams	15 November to 21 December 2017	28 April to 26 May 2018
Declaration of Examination Results	31 December 2017	15 June 2018
Semester Break (for students)	22 to 31 December (10 days) 2017	27 May to 30 June 2018
Semester Break (for teachers)	22 to 31 December 2017	27 May to 15 June 2018

7. The Student Experience (4 pages)

Briefly describes student life in the college:

- Infrastructural facilities available to students - Classrooms, Smart classrooms, laboratories and equipment, Common Research Lab, Hostel; Canteen; Garden; Students common room, Auditorium, Sports Complex & other facilities

महाविद्यालय का अपना स्वयं का शासकीय भवन है, जिसमें विद्यार्थियों हेतु पर्याप्त शिक्षण कक्ष नहीं है, छात्राओं हेतु गर्ल्स कॉमन रूम की सुविधा उपलब्ध नहीं है। खेल कुद गतिविधियों हेतु खेल मैदान विकसित करने की प्रक्रिया जारी है।

महाविद्यालय में विद्यार्थियों हेतु पुस्तकालय की सुविधा उपलब्ध है।

- Student support services:
 - ✓ IT enabled services
 - ✓ Financial assistance (scholarships/ schemes for SC/ST/OBC/ minority, Group & Health Insurance Schemes)

Post Matric scholarships	Gaon ki beti	Avagaman	Vikramaditya
sc - 80	sc - 30	sc - 101	-
st - 06	-	st - 02	-
obc - 160	obc - 40	obc - 85	-
	Gen.- 74	Gen.- 112	Gen.- 04

SPORTS

- Participation

S.no	Name of the event	Division Level	State Level	University/ National Level	International Level

- Awards and Achievements

Name of the student	Class	Sport	Award/Achievement

9. Research Activities (4 pages)

Identifies major research themes, places these themes in their social and economic context, highlights major research achievements (publications, collaborations, intellectual property produced, external funding received etc.), and profiles top researchers. Lays out the research agenda and identifies themes for the coming year.

- Major research themes

S. No.	Department	Prioritized research area and expertise	Social/ economic context

- Major/Minor research projects

S. No	Name of the Faculty	Year	Title of the project	Name of funding Agency/ Industry	Total grant received

- Papers presented in regional, national and international seminars/ conferences

S. No.	Name of the faculty	Regional/ State	National	International

- Publications in national/ international journals

S.No.	Name of the faculty	Name of the journal	Title of the paper	ISSN/ ISBN number /Impact factor

- List of linkages/ Collaborations/ MOUs

--

- College Publications: Research Journal, Magazine, Newsletter

--

10.Human Resources (2 pages)

Highlights senior faculty and administrative appointments. Describes what new areas of activity (new courses, research areas, extracurricular activities etc.) and administrative improvements are enabled by these appointments.

1. Faculty and Administrative appointments: Teaching and Non-teaching

Positions	Teaching Faculty				Non Teaching Faculty	Technical Staff
	Prof	Promoted Prof	Assistant Prof	Guest Faculty		
Sanctioned by UGC/ University/ State Govt			15		17	04
<i>Filled</i>			03	13	08	04
Sanctioned by Management/ Janbhagidari Samiti/ Other authority						
<i>Filled</i>						

2. Guest Faculty: subject-wise appointments

S.no.	Name of the Guest Faculty	Qualification	Subject
1.	Dr. Kamal Pratap Singh	Ph.D, Net	Sociology
2.	Shree Avdhesh Pratap Singh	M.Phil	Sociology
3.	Shree Suresh Kumar Mishra	M.Phil	Economics
4.	Dr. Aruna Seveti	Ph.D.	Political Science
5.	Shree Braj Lal Ahirwar	M.Phil	Hindi
6.	Dr. Laxmi Kant Trapathi	Ph.D.	English
7.	Dr. Sangeeta Badal	Ph.D.	Commerce
8	Shree Ashish Gandharv	M.Phil	Commerce

9	Dr. Shailendra Singh	Ph.D.	Chemistry
10	Shree Ajay Jaiswal	M.Phil	Chemistry
11	Dr. Rajendra Ahirwar	Ph.D.	Botany
12	Shree Hemant Pathak	M.Phil	Botany
13	Smt. Reetu Tiwari	M.Lib	Lib.

3. Annual improvement in academic, research & administrative Initiatives

--

11.Events and Initiatives (5 pages)

Describes major events including seminars, conferences, competitions, student study trips etc. Focuses on what was achieved and learned, and how the college will follow up.

Describes significant academic, administrative, student support, fundraising, and other initiatives over the past year. The description of each initiative will be structured around the need for the initiative, how it was designed, what resources were used, what results were achieved, and which features of the initiative drove success.

--

12.Institutional Development plan (4 pages)

Describes the college's activities over the past year under different schemes, discusses performance against strategic/institutional development plans and commitments over the previous year.

Indicator*	Baseline Value	Target for [current year]	Value as on 30 th September [current year]

Role of Internal Quality Assurance Cell (IQAC) in academic audit and initiating quality assurance strategies and processes

13.Placement Report (3 pages)

Describes the college’s placement cell activities, placement rate and salary statistics, and lists major employers and sectors of employment (disaggregated by gender and course studied). Profiles successful alumni and identifies emerging placement trends.

Activities of Placement Cell

S.no.	Name of the activity	Name of the Resource Person/ agency	Date & Duration

Placement Details

S.no.	No. of Students Selected	List of employers/companies	Salary Package

Alumni Profile

S.no.	Name of Alumni	Employment status	Name of the organisation

14.SWOC Analysis (strength , weaknesses, Opportunity and Challenges

शांतिपूर्ण शैक्षणिक वातावरण तथा लगभग 180 उपलब्ध कार्य दिवस छात्रों के पठन पाठन के लिये बहुत उपयोगी साबित होते हैं। महाविद्यालय प्रांगण में बगैर लिंग, जाति एवं धर्म के विभेद के छात्र/छात्राओं को पूर्ण स्वतंत्रता प्राप्त रहती है। महाविद्यालय में िकायत निवारण प्रकोष्ठ, महिला प्रकोष्ठ, तथा एन्टी रैगिंग सेल सञ्चालित रहता है तथा महाविद्यालय को अभी तक रैगिंग या छेड़ छाड़ संबंधी कोई िकायत छात्रों से प्राप्त नहीं हुई है। महाविद्यालय में परीक्षाएँ शांतिपूर्व तरीके से एवं नियमानुसार, तथा पूर्ण सुचिता से संपन्न होती है। महाविद्यालय में उपलब्ध संसाधनों के अंतर्गत खेलकूद गतिविधियाँ तथा अन्य गतिविधियाँ नियमित रूप से संचालित की जाती हैं जिससे छात्र/छात्राओं के व्यक्तित्व विकास के लिए उपयोगी हैं।

महाविद्यालय पर्वी नगर से लगभग 01 किलोमीटर दूरी पर स्थित है। मुख्य सड़क मार्ग से महाविद्यालय की दूरी लगभग 500 मीटर है, जिस तक पहुंचने के लिये पहुँच मार्ग अव्यवस्थित है, महाविद्यालय पहाड़ी एवं पथरीली भूमि में स्थित होने के कारण उपलब्ध भूमि का खेल मैदान आदि के विकास करने में बाधा उत्पन्न हो रही है।

महाविद्यालय में बड़ी संख्या में प्रवेी लेने वाले विद्यार्थी हमें इस संस्था को इस क्षेत्र की उच्च िक्षा के क्षेत्र में प्रमुख संस्था के रूप में विकसित करने के लिये प्रेरित करते हैं। महाविद्यालय में अधिकांी विद्यार्थी ग्रामीण क्षेत्रों से आते हैं। तथा इन्हें िक्षित कर इनके भविष्य निर्माण का महत्वपूर्ण दायित्व संस्था का प्रमुख उद्देी एवं प्रमुख कर्तव्य है।

महाविद्यालय में अध्ययनरत अधिकांी विद्यार्थी ग्रामीण क्षेत्र से एवं आर्थिक रूप से पिछड़ी पृष्ठ- भूमि से आते हैं, अतः इनके शैक्षणिक एवं अकादमिक विकास का कार्य एक बड़ी चुनौती है।

17.Reports

Provides key data on the institution and its performance, including achievement against strategic plan targets and financial reports. This section is mandatory. All data fields must be completed, in the format and as per the instructions attached.

Part II

Appendix: Institutional Performance Data and Financial Reports (all part II data kindly fill in attached excel sheet)

1. Sanctioned seats and enrolment

(a) Sanctioned Seats					
	SC	ST	Other Reserved Categories	General	Total
Undergraduate	-	-	-	-	280
Postgraduate					80

PhD					-
-----	--	--	--	--	---

Data Source: AISHE

Data Source: AISHE

Number of sanctioned seats by discipline group and enrolment in the 1 st year as on September 30 th [current year]				
Discipline Group	Undergraduate		Postgraduate	
	Sanctioned Seats	Enrolment	Sanctioned Seats	Enrolment
Arts	120		40	
Commerce	40		-	
Criminology and Forensic Science				
Cultural Studies				
Defence Studies				
Design				
Disability Studies				
Education				
Fashion Technology				
Fine Arts				
Fisheries Science				
Foreign Languages				
Gandhian Studies				
Home Science				
Indian Languages				
IT & Computer				
Journalism and Mass Communication				
Law				
Library and Information Science				
Linguistics				
Management				
Marine Science and Oceanography				
Oriental Learning				
Physical Education				
Religious Studies				
Science	120		40	
Social Science				
Social Work				
Women Studies				

Data Source: AISHE

2. Transition and on-time graduation

(a) Transition from the 1 st year to the 2 nd year (Undergraduate)
--

		Number of students admitted to the 1 st year in [the previous academic year] (*)	Of (*), the number of students currently enrolled in the 2 nd year who:	
			Passed all subjects in the 1 st year	Were Allowed to Keep Terms
SC	Male	37	29	07
	Female	26	21	01
ST	Male	03	03	-
	Female	04	02	-
Other Reserved Categories	Male	65	46	13
	Female	54	40	03
General	Male	28	19	09
	Female	40	35	05
Total	Male	133	97	29
	Female	124	98	09

Data Source: AISHE, examination results declared by [affiliating university/autonomous college]

(a) Transition from the 1 st year to the 2 nd year (Postgraduate)				
		Number of students admitted to the 1 st year in [the previous academic year] (*)	Of (*), the number of students currently enrolled in the 2 nd year who:	
			Passed all subjects in the 1 st year	Were Allowed to Keep Terms
SC	Male			
	Female			
ST	Male			
	Female			
Other Reserved Categories	Male			
	Female			
General	Male			
	Female			
Total	Male			
	Female			

Data Source: AISHE, examination results declared by [affiliating university/autonomous college]

(b) On-time graduation (Undergraduate)

		Number of students admitted to the 1 st year in [year t-3] (*)	Of (*), the number of students who passed all final year examinations for the previous academic year
SC	Male	33	
	Female	08	
ST	Male	08	
	Female	-	
Other Reserved Categories	Male	53	
	Female	36	Result Not Declard
General	Male	29	
	Female	62	
Total	Male	123	
	Female	106	

Data Source: AISHE, examination results declared by [affiliating university/autonomous college]

(b) On-time graduation (Postgraduate)			
		Number of students admitted to the 1 st year in [year t-2] (*)	Of (*), the number of students who passed all final year examinations in the current year
SC	Male		
	Female		
ST	Male		
	Female		
Other Reserved Categories	Male		
	Female		
General	Male		
	Female		
Total	Male		
	Female		

Data Source: AISHE, examination results declared by [affiliating university/autonomous college]

3. Faculty and administrative staff in position and training

(a) Faculty and administrative staff in position as on 30 th September, [current year]		
	Reserved	Unreserve

		SC	ST	MP Residents	Females	Others	d
Assistant Professor	Sanctioned						
	Filled (Regular)						
	Filled (Contract)						
	Guest Lecturers						
Associate Professor	Sanctioned						
	Filled (Regular)						
	Filled (Contract)						
	Guest Lecturers						
Professor	Sanctioned						
	Filled (Regular)						
	Filled (Contract)						
	Guest Lecturers						
Admin. Staff (all)	Sanctioned						
	Filled (Regular)						
	Filled (Contract)						
Accountant	Sanctioned						
	Filled (Regular)						
	Filled (Contract)						

Data Source: AISHE

(b) Training of faculty and administrative staff between October 1st [previous year] to September 30th [current year]				
		Leadership and management training	Training in the area of academic specialisation	Other training
Assistant Professor	Number trained			
	Avg. number of days			
Associate Professor	Number trained			
	Avg. number of days			
Professor	Number trained			
	Avg. number of days			
Administrative Staff (all)	Number trained		N/A	
	Avg. number of days		N/A	
Accountant	Number trained		N/A	
	Avg. number of days		N/A	

Data Source: Compiled from training certificates submitted by faculty/administrative staff

(c) Faculty qualifications as on 30th September, [Current Year]					
		PhD	Postgraduate	Undergraduate	Others
Assistant Professor	Regular	-	02	-	-
	Contract	-	-	-	-
	Guest Lecturers	06	13	-	-
Associate Professor	Regular	01	-	-	-
	Contract	-	-	-	-
	Guest Lecturers	-	-	-	-
Professor	Regular	-	-	-	-
	Contract	-	-	-	-
	Guest Lecturers	-	-	-	-

Data Source: AISHE

4. Student support services

(a) Financial support received (from all sources) by students in the college between October 1st [previous year] to September 30th [current year]							
		Undergraduate		Postgraduate		PhD	
		Number	Average Value (Rs.)	Number	Average Value (Rs.)	Number	Average Value (Rs.)
SC		193					
ST		07					
General		256					
Total		456					

Data Source: AISHE

(a) Financial support received, from the DHE, by students in the college between October 1st [previous year] to September 30th [current year]							
		Undergraduate		Postgraduate		PhD	
		Number	Average Value (Rs.)	Number	Average Value (Rs.)	Number	Average Value (Rs.)

SC	Male						
	Female						
ST	Male						
	Female						
General	Male						
	Female						
Total	Male						
	Female						

Data Source: College records, DHE

(b) Hostel occupancy as on 30th September, [Current Year] (all hostels)		
<u>Capacity</u> Males: Females:		Number of residents
SC	Male	
	Female	
ST	Male	
	Female	
General	Male	
	Female	
Total	Male	
	Female	

Data Source: Hostel register verified against fee receipts on record

(c) Hostel occupancy as on 30th September, [Current Year] (girls only hostels opened after _____)	
<u>Capacity</u>	Number of residents
SC	
ST	
General	
Total	

Data Source: Hostel register verified against fee receipts on record

5. Examination Results

(a) Examination results for [previous academic year] (undergraduate)											
		SC		ST		Other Reserved Categories		General		Total	
		M	F	M	F	M	F	M	F	M	F
1st year	Appeared	36	25	03	03	57	42	22	36	118	106
	1 st division	-	04	-	-	01	02	-	05	01	11
	2 nd Division	02	01	03	01	36	32	08	26	49	60
	3 rd	02	01	-	-	06	05	02	08	10	14

	Division										
2nd year	Appeared	37	-	06	-	64	38	35	64	142	112
	1 st division	01	01	-	-	04	02	01	08	06	11
	2 nd Division	03	06	03	-	25	18	20	40	71	64
	3 rd Division	13	03	03	-	35	18	14	16	65	37
3rd year	Appeared	26	09	05	-	70	28	21	30	122	68
	1 st division	-	-	-	-	-	01	-	02	-	03
	2 nd Division	23	08	03	-	66	23	20	22	112	53
	3 rd Division	03	01	02	-	04	04	01	06	10	11

Data Source: AISHE, Examination results declared by [affiliating university/autonomous college]

(a) Examination results for [previous academic year] (postgraduate)											
		SC		ST		Other Reserved Categories		General		Total	
		M	F	M	F	M	F	M	F	M	F
1st year	Appeared										
	1 st division										
	2 nd Division										
	3 rd Division										
2nd year	Appeared										
	1 st division										
	2 nd Division										
	3 rd Division										

Data Source: AISHE, Examination results declared by [affiliating university/autonomous college]

6. Placement and student tracking

(a) Placement and Tracking of Students who graduated in [previous academic year] (Undergraduate)

		Number of students who graduated in [the previous academic year] (*)	Of (*), the number of students who were successfully tracked and are:			
			Employed/ Self-employed	In education/ training	Unemployed	Not in the labour force
SC	Male					
	Female					
ST	Male					
	Female					
General	Male					
	Female					
Total	Male					
	Female					

Data Source: Records of the college placement cell

(b) Placement and Tracking of Students who graduated in [previous academic year] (Postgraduate)						
		Number of students who graduated in [the previous academic year] (*)	Of (*), the number of students who were successfully tracked and are:			
			Employed/ Self-employed	In education/ training	Unemployed	Not in the labour force
SC	Male					
	Female					
ST	Male					
	Female					
General	Male					
	Female					
Total	Male					
	Female					

Data Source: Records of the college placement cell

7. PhDs Awarded

Number of PhDs awarded between October 1 st [previous year] to September 30 th [current year]	
Discipline Group	Number

Arts	
Commerce	
Criminology and Forensic Science	
Cultural Studies	
Defence Studies	
Design	
Disability Studies	
Education	
Fashion Technology	
Fine Arts	
Fisheries Science	
Foreign Languages	
Gandhian Studies	
Home Science	
Indian Languages	
IT & Computer	
Journalism and Mass Communication	
Law	
Library and Information Science	
Linguistics	
Management	
Marine Science and Oceanography	
Oriental Learning	
Physical Education	
Religious Studies	
Science	
Social Science	
Social Work	
Women Studies	
Literature	
Other	
All disciplines	

Data Source: AISHE

8. Research and consultancy

Revenue generated through externally funded research and consultancies over [previous financial year]		
Discipline Group	Number of active projects	Total Revenue Generated (Rs. lakhs)
Arts		
Commerce		
Criminology and Forensic Science		

Cultural Studies		
Defence Studies		
Design		
Disability Studies		
Education		
Fashion Technology		
Fine Arts		
Fisheries Science		
Foreign Languages		
Gandhian Studies		
Home Science		
Indian Languages		
IT & Computer		
Journalism and Mass Communication		
Law		
Library and Information Science		
Linguistics		
Management		
Marine Science and Oceanography		
Oriental Learning		
Others / Inter-disciplinary		
Physical Education		
Religious Studies		
Science		
Social Science		
Social Work		
Veterinary and Animal Sciences		
Women Studies		
All disciplines		

Data Source: College/university records

Number of papers published in peer-reviewed journals between October 1 st [previous year] to September 30 th [current year]			
Discipline Group	Number of papers published		Number of published papers through cross-institute research collaboration
	International Journals	National Journals	
Arts			
Commerce			
Criminology and Forensic Science			
Cultural Studies			
Defence Studies			
Design			
Disability Studies			
Education			

Fashion Technology			
Fine Arts			
Fisheries Science			
Foreign Languages			
Gandhian Studies			
Home Science			
Indian Languages			
IT & Computer			
Journalism and Mass Communication			
Law			
Library and Information Science			
Linguistics			
Management			
Marine Science and Oceanography			
Oriental Learning			
Others / Inter-disciplinary			
Physical Education			
Religious Studies			
Science			
Social Science			
Social Work			
Women Studies			
All disciplines			

Date Source: College records based on published papers submitted by faculty

9. NAAC accreditation and UGC autonomy

	Date of Application (LOI & SSR submitted)	Date on which accreditation was received	Grade	Valid till
1 st Cycle				
2 nd Cycle				
3 rd Cycle				

Date of submission of the Annual Quality Assurance Report for the current year: _____.

Does the college have currently valid UGC autonomy? _____ . If yes, by order number _____, dated _____.

10. Institutional Trends

Variable	Baselin	[Year	[Year	[Year	[Year	Curren
----------	---------	-------	-------	-------	-------	--------

	Value	1]	2]	3]	4]	5th Year
Percentage of sanctioned seats in the 1 st year filled (undergraduate, all categories)						
Percentage of sanctioned seats in the 1 st year filled (postgraduate, all categories)]		
Transition rate from the 1 st year to the 2 nd year (undergraduate, all categories)						
On-time graduation rate (undergraduate, all categories)						
Transition rate from the 1 st year to the 2 nd year (post graduate, all categories)						
On-time graduation rate (postgraduate, all categories)						
Regular faculty in position rate (all levels, reserved categories)						
Regular faculty in position rate (all levels, unreserved categories)						
Percentage of regular faculty with PhDs (all levels)						
Employment rate of graduates from the previous academic year (undergraduate, all categories)						
Employment rate of graduates from the previous academic year (postgraduate, all categories)						
Percentage of total revenue generated through externally funded research						
Number of papers published in peer-reviewed, international journals						

Source: Tables under section 1-8.

11. Financial Reports

Name and registration number of the auditor _____.

Number of audit observations recorded by the auditor _____.

Number of audit responses found satisfactory, as certified by the project directorate_____.

Certified audit reports as per the standard Chart of Accounts to be attached.

12. All India Survey of Higher Education

Date on which all applicable fields of the Data Collection Format for the All India Survey of Higher Education were completed and submitted _22.03.2016

Instructions

- All data is to be reported as on 30th September of the current year.
- Postgraduate courses refer to courses at the Masters and MPhil level.
- The number of sanctioned seats is the number of students the college is authorized, by the UGC/DHE/affiliating University, to admit in the first year of its degree programs.
- The number of sanctioned faculty posts is the number of faculty the college is authorized, by the UGC/DHE/affiliating University, to recruit on a full-time basis.
- Enrolment is defined as the number of students who have paid their admission fees for joining a degree program by September 30 of the respective academic year.
- Admission is defined as the number of students who have paid their admission fees for joining a degree program, in the first year, by September 30 of the respective academic year and who have never been enrolled in that degree program previously.
- Other Reserved Categories include all categories of students (for e.g. sports quota, extracurricular quota, residents of Jammu and Kashmir etc.) for whom a fixed percentage of sanctioned seats are reserved.
- Examination results are to be reported for examinations held in the previous academic year, and the results for which were declared by 30th September of the current year.
- Allowed to keep terms refers to students who did not pass all subjects in the previous year but were allowed to transition to the next year of their respective degree programs.
- Regular faculty refers to faculty employed on open-ended, full-time contracts as per UGC norms.
- Contract faculty refers to faculty employed on fixed term, full-time contracts as per UGC norms.
- Guest Lecturers refers to faculty employed on a per lecture or per day basis as per UGC norms.
- Data on scholarships is to be reported on all scholarships awarded between 1st October of the previous year and 30th September of the current year.
- A hostel seat is considered occupied if a student has been allotted a seat in the hostel and the student, to whom the seat was allotted, has paid the hostel fee for the current academic year.

- Examination results refers to the average score obtained by a student, in the respective academic year, across all exams that are used to assess whether the student has met the requirement of the degree program in which he/she is enrolled.
- Student tracking refers to having up to date contact information (mobile phone and/or email address) and status (employment, unemployed, in formal education or training, not in the labour market/other) for each student for up to six from the end of the academic year when the student passed out (graduated).
- Externally funded research and consultancies refer to research and/or development funded through consultancy contracts or partnerships with a sponsor or purchaser who is external to the institution.
- A peer-reviewed journal is one that subjects an author's research to review and evaluation by others who are experts in the same field, before the research is published.
- An international journal is one that has an International Standard Serial Number (ISSN) issued by the ISSN International Centre.
- A paper is said to be published through cross-institute research collaboration if the primary affiliation of at least two authors is to different colleges/institutions.
- The institutional performance indicators common across all institutions can be found in the PIP. Institution-specific performance indicators can be found in the MOU signed between the Institution and the Department of Higher Education.
- The standard Chart of Accounts refers to the standard format for audit reports as notified by the Department of Higher Education through its orders.