

**Government College Sirali
Distt. Harda (M.P.)**

Annual Report 2017-18

Submitted to

**Department of Higher Education
Government of Madhya Pradesh**

Principal
Dr. Asunta Kujur
Mob. – 9406953898

Annual Report 2017-18

- Name of the college – Government College Sirali
- Place of the college – Sirali
- District – Harda (M.P.)
- Division - Hoshangabad
- Year of establishment of college– 2015
- Name and Contact details (Mail id , Phone) of Principal

Dr. Asunta Kujur. Mob. – 9406953898

Email – kujurasunta@gmail.com

Name , Post and Contact Details of Reporting In charge –

Dr. Jagdish Prasad Kadole Contact No. 9926020850

- Date of report submission – 22/09/2018

The Principal's Report

The College Provides higher education in Arts. The degree level Programmes is B.A. (Plan) , College in Started in the Year 2015. Government college sirali was initially established in 2015 by the Government of Madhya Pradesh. In Rural arias and Historically famous Gondwana land Makdai state.

Overview

(i) Vision, Mission and Objectives of the college

- The Vision of the College is to Develop the College as centre Of Excellence in Education Modern facilities and branches to study . The college is striving continually towards achieving the goal.
- The mission of the college is to provide qualitative traditional higher education to the student s who hail mostly from the surrounding villages.
- The objective of the college is to achieve quality, equity, accessibility and inclusion for higher education.

Constituent/ Affiliated/ Private),Parent University, UGC recognition, CPE status, etc), location & campus area

Status : Government College Sirali, Distt. Harda (MP)

University : Barkatullah University Bhopal

UGC Recognised : NA

Total Area : New College Building proposed

Government college sirali was established in 2015.

The institution presently (2017-18) has total strength of 82 in the college. The students of college mainly comprise of SC (29), ST (8) and OBC (34) with a 11 UR category.

The College has 1(One) regular staff as a in,charge principal and 07 (Seven) guest faculties. One of the guest faculty well qualified academically has acquired Ph.D. degree and rest of them involved in research work.

The college has committee for ST, SC and OBC scholarship beneficiaries.

The college building and full facilities are proposed and proceeds by the Govt.

(iv) Faculties and major disciplines

Faculty	Major discipline UG	Reserch
Science	NA	NA
Arts	Political Science Economics Sociology Hindi Literature English Literature History	NA
Commerce	NA	NA
Any Other (Specfy)	NA	NA

Administrative Hierarchy

List of Chairperson/members of Statutory Bodies like Board of Governors/ Executive Committee/ Academic Council/ Janbhagidari Samiti, etc

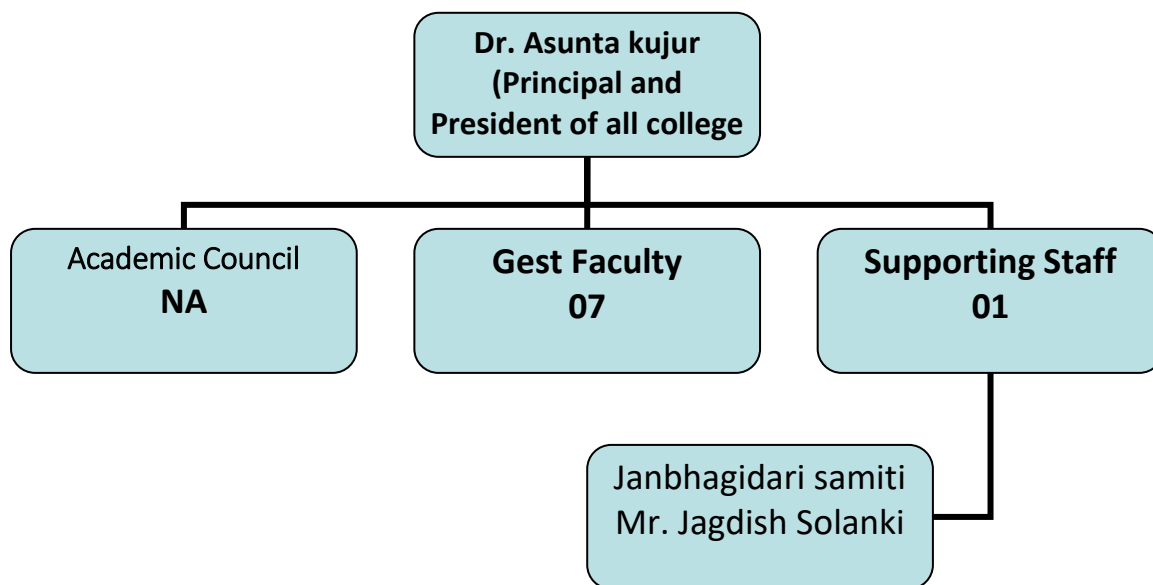

Admission Statistics

- The number of applicants at the UG level who ranked the college as their 1st, 2nd and 3rd preference, the number of applications received for courses, and the number of students admitted at each level as per the following format.

Applications	UG
Applications that ranked the college as the 1 st preference	22
Applications that ranked the college as the 2 nd preference	NA
Applications that ranked the college as the 3 rd preference	NA
Total number of applications received	22
Number of students admitted	22

Data Source: E-pravesh portal, records of the affiliating university

- A brief demographic profile of students admitted (in terms of gender, caste etc.)

Name of the Course	Gender	Category	% of students from the State	% of students from other states
B.A.	Male&Female	SC,ST,OBC & GEN	100	NA

Academic Programs: Core Programs - UG

Core programs at UG level

Stream	Name of the Core Program	Eligibility	Optional subjects
Arts	Bachelor of Arts	10+2 from a recognized Board OR 10+2 with relevant vocational course from M.P. Board	Foundation course + a group of 3 optional subjects

5. Academic Calendar 2016-17

Academic Work	First/ Third/ Fifth Semester	Second/ Fourth/ Sixth Semester
Orientation Classes/Zero Classes/SWOT analysis	10 days	10 days
Teaching and Continuous Comprehensive Evaluation	90 days	90 days
CCE Schedule	Sep last week	February last week
Preparation Leave	3 days	3 days
Practical Exams (Graduation/Post Graduation)	5 days	5 days
Semester and ATKT Exams	December	June
Declaration of Examination Results	February	August
Semester Break (for students)	10 days	20 days
Semester Break (for teachers)	10 days	20 days

6. The Student Experience

The College is run in One Shift. An administrative building For Office of Principal, There are 03 Class Rooms and One Library room.

- Library as a learning resource- advisory committee, its composition, facilities & services (e & print), annual improvement initiatives.

Govt. college sirali books have been purchased by the grants made available by the state government, the S.C. and S.T. budget allocation Under the S.C. and S.T. Book Bank Scheme, books are issued to the S.C. and S.T. candidates. A set of books is issued between two S.C. and S.T. candidates who can share the books among themselves. All the students of the college who belong to these categories have been benefited from this book bank scheme. Students of SC/ST are provided free books worth Rs. 1500/- as per the government's scheme. The library remains open from 10 O'clock in the morning till 5 O'clock in the evening.

Financial assistance (scholarships/ schemes for SC/ST/OBC/ minority, Group & Health Insurance Schemes)

Yes we Provided

1. Gaon Ki Beti:- This is a scheme of the Government of Madhya Pradesh. According to this scheme of Rs 5000/- per year is given to a girl student who pass her 10+2 exam in first division from a school of a rural region in M.P.

2. Book bank scheme for Students of SC/ST are provided free books worth Rs. 1500/- as per the government's scheme.

3. Post metric Scholarships to SC/ST/OBC students.

Extracurricular activities: Calendar of activities (Sports, Youth Festival, cultural and literary events), Achievements, Awards

Youth festival and sports activities are being conducted as per calendar of higher Education. Students participated in these activities and got University level recognition.

Major student welfare initiatives over the past year

Library facility are started in the college for student.

Extension Activities

Proposed new College Building with all modern facility .

Student Achievements

ACADEMIC

- Merit

S.no	Name of the award/ medal/ meritorious scholarship	Name of the recipient	Class	Area of achievement
1	NA	NA	NA	NA

CULTURAL

- Participation

S.no	Name of the event	District Level	State Level	University	National Level
1	NA	NA	NA	NA	NA

- Awards and Achievements

Name of the student	Class	Event	Award/Achievement
NA	NA	NA	NA

SPORTS

- Participation

S.no	Name of the event	Division Level	State Level	University/ National Level	International Level
1	NA	NA	NA	NA	NA

- Awards and Achievements

Name of the student	Class	Sport	Award/Achievement
NA	NA	NA	NA

- **Major/Minor research projects**

S. No	Name of the Faculty	Year	Title of the project	Name of funding Agency/ Industry	Total grant received
1	NA	NA	NA	NA	NA

- **Papers presented in regional, national and international seminars/ conferences**

S. No.	Name of the faculty	Regional/ State	National	International
1	Dr.A.Kujur	NA	05	NA

- **Publications in national/ international journals**

S.No.	Name of the faculty	Name of the journal	Title of the paper	ISSN/ ISBN number /Impact factor
1	Dr.A.Kujur	International journals of Bhopal vol.IV 2017 Issue no.42-45	Various traditions of history writing in saltant India	247-5897
2	Dr.A.Kujur	Journals of Contemporav Science Issue No. 25-27	Environment protection and environment education	2278-8418
3	Dr.A.Kujur	Journals of Contemporav Science Issue No. 164-165	Role of Public Sector in make in India	2278-8418

Human Resources.

Faculty and Administrative appointments: Teaching and Non-teaching

Positions	Teaching Faculty				Non Teaching Faculty	Technical Staff
	Prof	Promoted Prof	Assistant Prof	Guest Faculty		
Sanctioned by UGC/ University/ State Govt						
<i>Filled</i>	NA	NA	01	07	01	NA
Sanctioned by Management/ Janbhagidari Samiti/ Other authority	NA	NA	NA	NA	NA	NA
<i>Filled</i>	NA	NA	01	07	01	NA

1. Guest Faculty: subject-wise appointments

S.no.	Name of the Guest Faculty	Qualification	Subject
1	Mr. Dharam Singh Mehra	M.A.,M.Phil	Economics
2	Mr.Mahesh Jatav	M.A.Net	Sociology
3	Dr. J.P.Kadole	M.Lib.M.phil, Ph.D	Librarian
4	Mr. Om Prakash Patel	M.A., Slet	Political Science
5	Dr. Sharda Dwivedi	M.A., Ph.D	Hindi
6	Ku. Rani Rathod	M.A.	English
7	Mr. Shayam Shing Pawar	M.Ped	Sports Officer

1. Institutional Development plan

Indicator*	Baseline Value	Target for [current year]	Value as on 30 th September [current year]
NA	NA	NA	NA

Role of Internal Quality Assurance Cell (IQAC) in academic audit and initiating quality assurance strategies and processes

Nil

**Placement Report
Activities of Placement Cell**

S.no.	Name of the activity	Name of the Resource Person/ agency	Date & Duration
1	NA	NA	NA

Placement Details

S.no.	No. of Students Selected	List of employers/companies	Salary Package
1	NA	NA	NA

Alumni Profile

S.no.	Name of Alumni	Employment status	Name of the organisation
1	NA	NA	NA

SWOC Analysis (strength , weaknesses, Opportunity and Challenges

<p>Strength: The institute provides graduate program.</p> <p>Weakness: Filling up the regular staff and infrastructure.</p> <p>Opportunity: More and more student to give to admission in college.</p> <p>Challenges: To mobiles available funds and to increase the participation of student.</p>
--

2. Looking Ahead Future Plans

Key Initiatives Planned/ implemented

S. No	Head (administrative/ academic, etc)	Nature of proposal	Expected Outcome
1	Academic	To increase enrolled by 01% per year	More & more Students from rural areas of Sirali will get opportunity for Higher education.
2	Academic	To increase on time graduate rate	Increase in employability of successful graduates

Sanctioned seats and enrolment

(a) Sanctioned Seats					
	SC	ST	Other Reserved Categories	General	Total
Undergraduate	24	19	17	60	120
Postgraduate	NA	NA	NA	NA	NA
PhD	NA	NA	NA	NA	NA

Data Source: AISHE

(b) Enrolment							
		Undergraduate			Postgraduate		PhD
		Year 1	Year 2	Year 3	Year 1	Year 2	
SC	Male	01	04	03	NA	NA	NA
	Female	07	13	01	NA	NA	NA
ST	Male	Nil	02	03	NA	NA	NA
	Female	Nil	03	Nil	NA	NA	NA
Other Reserved Categories	Male	03	02	01	NA	NA	NA
	Female	07	16	05	NA	NA	NA
General	Male	Nil	01	Nil	NA	NA	NA
	Female	04	04	02	NA	NA	NA
Total	Male	04	09	07	NA	NA	NA
	Female	18	36	08	NA	NA	NA

Data Source: AISHE

Number of sanctioned seats by discipline group and enrolment in the 1st year as on September 30th [current year]				
Discipline Group	Undergraduate		Postgraduate	
	Sanctioned Seats	Enrolment	Sanctioned Seats	Enrolment
Arts	120	82	NA	NA
Commerce	NA	NA	NA	NA

Data Source: AISHE

Transition and on-time graduation

(a) Transition from the 1st year to the 2nd year (Undergraduate)				
		Number of students admitted to the 1st year in [the previous academic year] (*)	Of (*), the number of students currently enrolled in the 2nd year who:	
			Passed all subjects in the 1st year	Were Allowed to Keep Terms
SC	Male	01	01	-
	Female	07	07	-
ST	Male	-	-	-
	Female	-	-	-
Other Reserved Categories	Male	03	01	01 Failed, 01 supplementary
	Female	07	07	-
General	Male	-	-	-
	Female	04	04	-
Total	Male	04	02	-
	Female	18	18	-

Data Source: AISHE, examination results declared by [affiliating university/autonomous college].

(b) On-time graduation (Undergraduate)			
		Number of students admitted to the 1st year in [year t-3] (*)	Of (*), the number of students who passed all final year examinations for the previous academic year
SC	Male	01	01
	Female	03	03
ST	Male	01	01
	Female	02	02
Other Reserved Categories	Male	01	01
	Female	04	04
General	Male	-	-
	Female	01	01
Total	Male	03	03
	Female	11	11

Faculty and administrative staff in position and training

(a) Faculty and administrative staff in position as on year 2017-18							
		Reserved					Unreser ved
		SC	ST	MP Residents	Females	Others	
Assistant Professor	Sanctioned	NA	NA	NA	NA	NA	NA
	Filled (Regular)	NA	NA	NA	NA	NA	NA
	Filled (Contract)	NA	NA	NA	NA	NA	NA
	Guest Lecturers	NA	NA	NA	NA	NA	NA
Associate Professor	Sanctioned	NA	NA	NA	NA	NA	NA
	Filled (Regular)	NA	01	01	01	NA	NA
	Filled (Contract)	NA	NA	NA	NA	NA	NA
	Guest Lecturers	NA	NA	NA	NA	NA	NA
Professor	Sanctioned	NA	NA	NA	NA	NA	NA
	Filled (Regular)	NA	NA	NA	NA	NA	NA
	Filled (Contract)	NA	NA	NA	NA	NA	NA
	Guest Lecturers	NA	NA	NA	NA	NA	NA
Admin. Staff (all)	Sanctioned	NA	NA	NA	NA	NA	NA
	Filled (Regular)	NA	NA	NA	NA	NA	NA
	Filled (Contract)	NA	NA	NA	NA	NA	NA
Accounta nt	Sanctioned	NA	NA	NA	NA	NA	NA
	Filled (Regular)	NA	NA	NA	NA	NA	NA
	Filled (Contract)	NA	NA	NA	NA	NA	NA

Data Source: AISHE

(b) Faculty qualifications as on year 2017-18					
		PhD	Postgraduate	Undergraduate	Others
Assistant Professor	Regular	NA	NA	NA	NA
	Contract	NA	NA	NA	NA
	Guest Lecturers	01	03	NA	NA
Associate Professor	Regular	01	01	NA	NA
	Contract	NA	NA	NA	NA
	Guest Lecturers	NA	NA	NA	NA
Professor	Regular	NA	NA	NA	NA
	Contract	NA	NA	NA	NA
	Guest Lecturers	NA	NA	NA	NA

Data Source: AISHE

1. Student support services

(a) Financial support received (from all sources) by students in the college between October 1st [previous year] to September 30th [current year]								
		Undergraduate		Postgraduate		PhD		
		Number	Average Value (Rs.)	Number	Average Value (Rs.)	Number	Average Value (Rs.)	
SC	Male	08	Rs.3500 Per student/ per year	NA	NA	NA	NA	
	Female	21		NA	NA	NA	NA	
ST	Male	05		NA	NA	NA	NA	
	Female	03		NA	NA	NA	NA	
Other Reserved Categories	Male	06		-	NA	NA	NA	NA
	Female	08		-	NA	NA	NA	NA
General	Male	01	-	NA	NA	NA	NA	
	Female	10	-	NA	NA	NA	NA	
Total	Male	20	-	NA	NA	NA	NA	
	Female	62	-	NA	NA	NA	NA	

Data Source: AISHE

Number of papers published in peer-reviewed journals between previous year 2017-18			
Discipline Group	Number of papers published		Number of published papers through cross-institute research collaboration
	International Journals	National Journals	
Arts	03	NA	NA

Date Source: College records based on published papers submitted by faculty

2. NAAC accreditation and UGC autonomy

	Date of Application (LOI & SSR submitted)	Date on which accreditation was received	Grade	Valid till
1st Cycle	NA	NA	NA	NA
2nd Cycle	NA	NA	NA	NA
3rd Cycle	NA	NA	NA	NA

Does the college have currently valid UGC autonomy? **NO.**

If yes, by order number **NA**, dated **NA**.

Institutional Trends

Variable	Baseline Value	2013-14	2014-15	2015-16	2016-17	2017-18
Percentage of sanctioned seats in the 1 st year filled (undergraduate, all categories)	NA	NA	NA	NA	20%	50%
Percentage of sanctioned seats in the 1 st year filled (postgraduate, all categories)	NA	NA	NA	NA	NA	NA
Transition rate from the 1 st year to the 2 nd year (undergraduate, all categories)	NA	NA	NA	NA	NA	NA
On-time graduation rate (undergraduate, all	NA	NA	NA	NA	NA	NA

categories)						
Transition rate from the 1 st year to the 2 nd year (post graduate, all categories)	NA	NA	NA	NA	NA	NA
On-time graduation rate (postgraduate, all categories)	NA	NA	NA	NA	NA	NA
Regular faculty in position rate (all levels, reserved categories)	NA	NA	NA	NA	NA	NA
Regular faculty in position rate (all levels, unreserved categories)	NA	NA	NA	NA	NA	NA
Percentage of regular faculty with PhDs (all levels)	NA	NA	NA	NA	NA	NA
Employment rate of graduates from the previous academic year (undergraduate, all categories)	NA	NA	NA	NA	NA	NA
Employment rate of graduates from the previous academic year (postgraduate, all categories)	NA	NA	NA	NA	NA	NA
Percentage of total revenue generated through externally funded research	NA	NA	NA	NA	NA	NA
Number of papers published in peer-reviewed, international journals	NA	NA	NA	NA	NA	NA

Financial Reports

A. Total Income				
S. No.	Category/Head	FY 2017/2018	FY 2016/2017	FY 2015/2016
		(budgeted)	(actual)	(actual)
Grants: National				
1	UGC	-	-	-
2	Distance Education Council	-	-	-
3	Other Central Govt. Departments	-	-	-
Other Grants				
4	Grants received from state government	2833721	2117138	1835500
5	Grants received from local bodies	-	-	-
6	Donation	16400	3800	3200
7	Tuition fees	16400	3800	3200
8	Other fees	-	-	-
9	Interests	-	-	-
10	Sale of Application forms	1200	1500	-
11	Other	-	-	-
12	University	-	-	-
	Total	2867721	2126238	1841900

Total Expenditure

S. No.	Category/Head	FY 2017/2018	FY 2016/2017	FY 2015/2016
		(budgeted)	(actual)	(actual)
1	Salary, Allowance and Retirement benefits	2833721	2117138	1835500
2	Buildings (Construction and Maintenance)	-	-	-
3	Library and Laboratory	16677	-	-
4	Scholarships	198400	-	-
5	Grants to College	-	-	-
6	R &D	-	-	-
7	Other Expenses	-	-	-
8	Accounts (Audit) Status, whether audited? (Yes/No) If yes, by Local Fund/ CA	NA	NA	NA

Name and registration number of the auditor NA.

Number of audit observations recorded by the auditor by lead College Harda .

Number of audit responses found satisfactory, as certified by the project directorate by lead College Harda.

Certified audit reports as per the standard Chart of Accounts to be attached. NA

All India Survey of Higher Education

Date on which all applicable fields of the Data Collection Format for the All India Survey of Higher Education were completed and submitted NA