

Annual Report 2016-17

This format outlines the annual reports to be published by all colleges in the Madhya Pradesh on their websites, by October 31st of each year. Part I is intended as a guide and colleges are free to alter the contents and format as they see fit. Part II, the Appendix (Institutional Performance Data and Financial Reports), is mandatory and colleges are required to report all data as per the attached format and instructions

Important Information –

- Name of the college – **Govt College New Ramnagar**
- Place of the college – New Ramnagar
- District - Satna
- Division - Rewa
- Year of establishment of college – 10 July 2003
- Name and Contact details(Mail id , Phone) of Principal – Dr. P.P. Pandey, prabhuprakashpandey@gmail.com, 9425174122
- Name , Post and Contact details of (mail id, Phone no.) of Reporting In charge-Dr s.k.verma Head Deptt. Of Economics, drskvermaeconomics@gmail.com, 9993493909
- Date of report submission – 09.09.2018

Part I

1. The Principal's Report (2 pages)- Highlights the key activities, events, and successes of the past year and briefly describes major new initiatives to be undertaken over the next year.

Since the inception of the college in 2003 the institute has faced many hurdles but despite these bottlenecks the students have shown their academic enthusiasm by achieving 100% result. Last year a grand cultural programme was organised in which Dr. Rajendra Kumar Singh, Deputy Speaker, Vidhan Sabha M.P was the Chief Guest. The college has the credit of running anti-ragging and anti-smoking drive successfully.

To meet with the pace of modern times we plan to equip the classrooms and campus with CCTV cameras to determine the activeness, sincerity, punctuality and discipline among students and teachers.

Sports activities are given a new fillip under the guidance of a coach. For the all-round development of the students we are initiating a proposal to establish NSS and NCC unit. Vivekanand Career Guidance scheme of M.P. Govt. is being started for the skillful development of the students and this will also help for the students to apt their career more judiciously.

The college has organised different activities like Hindi Divas, Gurudevay Namah Programme, Surya Namaskar, Yog Divas, Matrat Jagrookta Divas. Apart from this plantation is done from time to time.

For the benefits of students on all levels the college is planning to create a pool of scholars specialised in different fields, they will deliver their lectures to energize the students.

The college is framing a student grievance redressal cell which will take care of the complaints coming from students.

Looking into the large number of girls we have also focussed on the protection of them by forming a cell under the patronage of a lady professor who will run programmes for strengthening of girls and how will they face their protection in the event of calamity.

2. Overview (1 page)

(i) Vision, Mission and Objectives of the college

2. Overview (1 page)

(ii) Vision, Mission and Objectives of the college

Vision

The Vision of the college is to raise the standard of the institution to the level of other prestigious National Institutions by providing the quality education to the students of this college.

Mission :

Our mission is to provide an excellent platform to our students for their multidimensional development in the area of academics, sports, cultural activities etc. Most of our students come from rural background and economically poor section of the society so that they face many challenges e.g. early marriage, lack of awareness, orthodox in the family, gender biased society, poor income, poor means of transport

facility etc. The male and female ratio of the college is around 32:68. Thus more emphasis will be on girl's education and their associated problems.

Objective

1. Our mission to provide all students equality higher education with excellence.
For this we want to provide-

(ii) Good class room where they can learn in good academic atmosphere.

(iii) Modern library with e-library facility.

2. For the sports, games and physical fitness we want to provide-

(i) Indoor and outdoor games.

(ii) Physical fitness equipments.

3. We also want to provide green and clean campus .For this we want to provide- Clean atmosphere with proper waste management system.

4. In order to provide other facilities for the students and faculties we want to provide- Boys and girls common room.

- (iii) Brief introduction of the college (including the status (Govt. / Lead/ Constituent/ Affiliated/ Private), Parent University, UGC recognition, CPE status, etc), location & campus area

The Govt. College ,New Ramnagar is situated at the Tehsil Town of New Ramnagar Satna M P. New Ramnagar was created by merging the nearby Villages of Gorhai, Turki, Bhatigava, Bharatpur, Podia, Bigaura after emergence of the Bansagar project. It is 60 KM from Satna (The District Hq.) and 56 KM from Rewa (The Divisional Hq.). The Very famous Maihar Temple is around 45 KM.

This College was established by tremendous effort of Dr. Rajendra Kumar Singh for the needy villagers who were rehabilitated due to Bansagar project. It was established on 10st July 2003 by the Deptt. Of Higher Education Govt. Of M. P. It was accorded the status of Govt. Under Graduate College and was affiliated to A. P. S. University Rewa.

Presently the college has 07 classrooms, , 1 computer room, 1 staff room and 1 administrative block . The college provides education in Arts in 04 subjects- English, Hindi , Political Science and Sociology. The college has its own playground, and a library.

(iv) History of the college with significant milestones

The college was started in 2003 by the trimendous efforts of Dr. Rajendra Kumar Singh. It is being the needs for higher education of the people living far flung areas.

(v) Faculties and major disciplines

B.A.- Hindi, English, Sociology, Political Science.

3. Senior Management Team and Board of Governors (1 page)

Lists the members of the senior management team (Principal, Registrar, Deans etc.) and members of the Board of Governors including their designations and professional backgrounds.

Administrative Hierarchy

For example -:

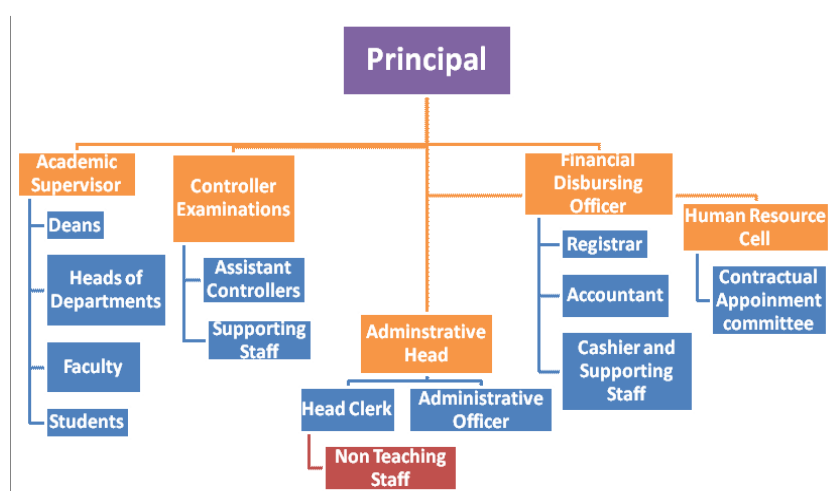

List of Chairperson/members of Statutory Bodies like Board of Governors/ Executive Committee/ Academic Council/ Janbhagidari Samiti, etc

The Head of the college is the Principal who is under direct control of deptt. of higher education ,Govt. of M.P

- 1- Principal- Dr P P Pandey
- 2- Janbhagidari Samiti – Advocate Narendra Tiwari Chair man

4. Admission Statistics (1 page)

- The number of applicants at the UG and PG level who ranked the college as their 1st, 2nd and 3rd preference, the number of applications received for PhD courses, and the number of students admitted at each level as per the following format.

Applications	UG	PG	PhD
Applications that ranked the college as the 1 st preference	97	nil	NA
Applications that ranked the college as the 2 nd preference	93	nil	
Applications that ranked the college as the 3 rd preference	118	nil	
Total number of applications received	308	nil	

Number of students admitted	308	nil	
-----------------------------	------------	------------	--

Data Source: E-pravesh portal, records of the affiliating university

- A brief demographic profile of students admitted (in terms of gender, caste, whether from MP etc.)

Name of the Course	Gender	Category	% of students from the State	% of students from other states
UG	Male- 98 Female - 210	SC - 49 ST- 16 OBC-126 GEN – 117	100	0

5. Academic Programs: Core Programs - UG & PG

Core programs at UG level

Stream	Name of the Core Program	Eligibility	Optional subjects
Arts	Bachelor of Arts	10+2 from a recognized Board OR 10+2 with relevant vocational course from M.P. Board	Foundation course + a group of 3 optional subjects

Core Options at PG level

Faculty	Name of the Core Program	Eligibility	Subject Options
nil	Nil	nil	Nil
nil	Nil	nil	Nil

M.Phil/ Ph.D. Programs

S.no.	Subject	Eligibility	No. of scholars registered
Nil	Nil	Nil	Nil

PG Diploma/ Diploma/ Certificate/ Self-financed/ Skill based Vocational/ Short term courses

Name of the Course	Department	Duration	Fees	Seats
Nil	Nil			

6. Academic Calendar 2017 - 2018

Academic Work	First/ Third/ Fifth Semester	Second/ Fourth/ Sixth Semester
Orientation Classes/Zero Classes/SWOT analysis	Yes	Yes
Teaching and Continuous Comprehensive Evaluation	Yes	Yes
CCE Schedule	Yes	Yes
Preparation Leave	Yes	Yes
Practical Exams (Graduation/Post Graduation)	Yes	Yes
Semester and ATKT Exams	Yes	Yes
Declaration of Examination Results	Yes	Yes
Semester Break (for students)	Yes	Yes
Semester Break (for teachers)	Yes	Yes

7. The Student Experience (4 pages)

Briefly describes student life in the college:

- Infrastructural facilities available to students - Classrooms, Smart classrooms, laboratories and equipment, Common Research Lab, Hostel; Canteen; Garden; Students common room, Auditorium, Sports Complex & other facilities

- Library as a learning resource- advisory committee, its composition, facilities & services (e & print), annual improvement initiatives

There is a faculty of library and the books are provided free of cost to the S C, and S T students as per govt. scheme.

- Student support services:
 - ✓ IT enabled services

NIL

- ✓ Financial assistance (scholarships/ schemes for SC/ST/OBC/ minority, Group & Health Insurance Schemes)

- Finance assistance(scholarships/schemes for SC/ST/OBC/Minority,Group & Health Insurance Schemes)

Scholarships are provided to the SC, ST and OBC students as per guideline of the Govt of mp

- ✓ Personal enhancement & development schemes- NCC, NSS, Facilities for physically challenged & slow learners; Tutor-Guardian Scheme, Grievance Redressal Cell, Entrepreneurship Cell, Remedial classes, Career Guidance Cell.

NIL

- ✓ Extracurricular activities: Calendar of activities (Sports, Youth Festival, cultural and literary events), Achievements, Awards

Sports activities are conducted as per the calendar of the Govt. Youth Festival is organized according to the calendar provided by the Govt.

- ✓ Major student welfare initiatives over the past year

NIL

- Extension Activities

NIL

8. Student Achievements (5 pages)

Highlights the most significant academic and non-academic achievements of students over the past year. This can include major academic awards and scholarships received student research, and sports and other extracurricular activities. Focuses, in particular, on profiling top achievers and describing how resources provided by the college helped these students succeed.

ACADEMIC

- **Merit**

S.no	Name of the award/ medal/ meritorious scholarship	Name of the recipient	Class	Area of achievement
Nil	nil	nil	Nil	nil

- **Research scholarship/ award**

S.no	Name of the scholarship award/	Name of the recipient	Class	Area of research
Nil	nil	nil	Nil	nil

CULTURAL

- **Participation**

S.no	Name of the event	District Level	State Level	University	National Level
Nil	nil	Nil	nil	Nil	Nil

- **Awards and Achievements**

Name of the student	Class	Event	Award/Achievement
Nil	nil	Nil	Nil

SPORTS

- **Participation**

S.no	Name of the event	Division Level	State Level	Universsity/ National Level	International Level
nil	nil	nil	nil	nil	nil
nil	nil	nil	nil	nil	nil
nil	nil	nil	nil	nil	nil
nil	nil	nil	nil	nil	nil

- **Awards and Achievements**

Name of the student	Class	Sport	Award/Achievement
Nil	nil	nil	Nil
Nil	nil	nil	Nil
Nil	nil	nil	Nil
Nil	nil	nil	Nil

9. Research Activities (4 pages)

Identifies major research themes, places these themes in their social and economic context, highlights major research achievements (publications, collaborations, intellectual property produced, external funding received etc.), and profiles top researchers. Lays out the research agenda and identifies themes for the coming year.

- **Major research themes**

S. No.	Department	Prioritized research area and expertise	Social/ economic context
Nil	<i>nil</i>	<i>nil</i>	<i>Nil</i>

- **Major/Minor research projects**

S. No	Name of the Faculty	Year	Title of the project	Name of funding Agency/ Industry	Total grant received
nil	Nil	Nil	Nil	nil	Nil

- **Papers presented in regional, national and international seminars/ conferences**

S. No.	Name of the faculty	Regional/ State	National	International
nil	Nil	nil	nil	Nil

- **Publications in national/ international journals**

S.No.	Name of the faculty	Name of the journal	Title of the paper	ISSN/ ISBN number /Impact factor
Nil	Nil	nil	nil	Nil

- **List of linkages/ Collaborations/ MOUs**

nil

- **College Publications: Research Journal, Magazine, Newsletter**

nil

10.Human Resources (2 pages)

Highlights senior faculty and administrative appointments. Describes what new areas of activity (new courses, research areas, extracurricular activities etc.) and administrative improvements are enabled by these appointments.

1. Faculty and Administrative appointments: Teaching and Non-teaching

Positions	Teaching Faculty				Non Teaching Faculty	Technical Staff
	Prof	Promoted Prof	Assistant Prof	Guest Faculty		
Sanctioned by UGC/ University/ State	Prof	Promoted Prof	Assistant Prof 04	Guest Faculty	Nil	Nil

Govt						
<i>ed</i>	<i>Fill</i>	Nil	nil	NIL	04	Nil
Sanctioned by Management/ Janbhagidari Samiti/ Other authority		Nil	nil	Nil	NIL	Nil
<i>ed</i>	<i>Fill</i>				02	Nil

2. Guest Faculty: subject-wise appointments

S.no	Name of the Guest Faculty	Qualification	Subject
1.	Dr. Santosh kumar saket	M.Com, PhD	Political science
2.	Dr. Rama singh	M.A,	English
3.	Dr. Sharif Khan	M.A, PhD	Sociology
4.	Dr. Amita Mishra	M.A, PhD	Hindi

3. Annual improvement in academic, research & administrative Initiatives

nil

11.Events and Initiatives (5 pages)

Describes major events including seminars, conferences, competitions, student study trips etc. Focuses on what was achieved and learned, and how the college will follow up.

Describes significant academic, administrative, student support, fundraising, and other initiatives over the past year. The description of each initiative will be structured around the need for the initiative, how it was designed, what resources were used, what results were achieved, and which features of the initiative drove success.

nil

12.Institutional Development plan (4 pages)

Describes the college's activities over the past year under different schemes, discusses performance against strategic/institutional development plans and commitments over the previous year.

Indicator*	Baseline Value	Target for [current year]	Value as on 30 th September [current year]
Nil	nil	nil	Nil

Role of Internal Quality Assurance Cell (IQAC) in academic audit and initiating quality assurance strategies and processes

NIL

13.Placement Report (3 pages)

Describes the college's placement cell activities, placement rate and salary statistics, and lists major employers and sectors of employment (disaggregated by gender and course studied). Profiles successful alumni and identifies emerging placement trends.

Activities of Placement Cell

S.no.	Name of the activity	Name of the Resource Person/ agency	Date & Duration
nil	Data not available	Data not available	Data not available

Placement Details

S.no.	No. of Students Selected	List of employers/companies	Salary Package
	Data not available	Data not available	Data not available

Alumni Profile

S.no.	Name of Alumni	Employment status	Name of the organisation
nil	Nil	nil	Nil

14.Innovations and Best Practices

To Ensure cleanliness drive the institution has put dustbins

15.SWOC Analysis (strength , weaknesses, Opportunity and Challenges

We have sufficient ground to promote for different activities but due to shortage of fund and staff. we are not able to chive the aspired mission. if we are provided the found and staff we can thought against all the abstraction doing in the way.

16.Looking Ahead (3 pages) Future Plans

Lays out the college's priorities and goals over the coming year. Describes key initiatives planned, what each initiative is expected to achieve, and how it will contribute to the college's long term development.

Key Initiatives Planned/ implemented

S. No	Head (administrative/ academic, etc)	Nature of proposal	Expected Outcome
1	Sanctioning of post Principal and other ministerial staff	Proposal to be send to DHE	For ensuring smooth management.
2	Opening of Geograpgy, Economics, History, Sansktri.	do	Student will have better access for job.

17.Appendix: Institutional Performance Data and Financial Reports

Provides key data on the institution and its performance, including achievement against strategic plan targets and financial reports. This section is mandatory. All data fields must be completed, in the format and as per the instructions attached.

Part- 02

Name of the college	Govt College New Ramnagar Satna M.P.						
	1. Sanctioned seats and enrolment						
	(a) Sanctioned Seats						
	SC	ST	obc	General	Total		
Undergraduate	49	16	126	117	308		
Postgraduate	nil		nil		nil		
PhD	Nil	Nil	Nil	Nil	Nil		
Data Source: AISHE							
	(b) Enrolment						
		Undergraduate			Postgraduate	PhD	
		Year 1	Year 2	Year 2			
				Year 1			
SC	Male	5	3	7	-	-	-
	Female	7	11	16	-	-	-
ST	Male	2	1	3	-	-	-
	Female	1	3	6	-	-	-
Other Reserved Categories	Male	14	18	13	-	-	-
	Female	28	26	27	-	-	-

	General	Male	13	8	11	-	-	-
		Female	27	23	35	-	-	-
	Total	Male	34	30	34	-	-	-
		Female	63	63	84	-	-	-
Data Source: AISHE								
Number of sanctioned seats by discipline group and enrolment in the 1 st year as on September 30 th [current year]								
	Discipline Group	Undergraduate		Postgraduate				
		Sanctioned Seats	Enrolment	Sanctioned Seats	Enrolment			
	Arts	308	308	-	-			
	Total	308	308	0	0			
Data Source: AISHE								

Name of the college		Govt College New Ramnagar Satna M.P.		
		2. Transition and on-time graduation		
(a) Transition from the 1 st year to the 2 nd year (Undergraduate)				
		Number of students admitted to the 1 st year in [the previous academic year] (*)	Of (*), the number of students currently enrolled in the 2 nd year who:	
			Passed all subjects in the 1 st year	We re Allowed to Keep Terms
SC	Male	5	4	-
	Female	7	4	-
ST	Male	2	2	-
	Female	1	1	-

Other Reserved Categories	Male	14	13	-
	Female	28	27	-
General	Male	13	13	-
	Female	27	26	-
Total	Male	34	30	-
	Female	63	55	-

Data Source: AISHE, examination results declared by [affiliating university/autonomous college]

(b) Transition from the 1 st year to the 2 nd year (Postgraduate)				
		Number of students admitted to the 1 st year in [the previous academic year] (*)	Of (*), the number of students currently enrolled in the 2 nd year who:	
			Passed all subjects in the 1 st year	We re Allowed to Keep Terms
SC	Male	Nil	Nil	-
	Female	Nil	Nil	-
ST	Male	Nil	Nil	-

	Female	Nil	Nil	-
Other Reserved Categories	Male	Nil	Nil	-
	Female	Nil	Nil	-
General	Male	Nil	Nil	-
	Female	Nil	Nil	-
Total	Male	Nil	Nil	-
	Female	Nil	Nil	

Data Source: AISHE, examination results declared by [affiliating university/autonomous college]

(c) On-time graduation (Undergraduate)			
		Number of students admitted to the 1 st year in [year t-3] (*)	Of (*), the number of students who passed all final year examinations for the previous academic year
SC	Male	7	7
	Female	16	16
ST	Male	3	3
	Female	6	6

Other Reserved Categories	Male	13	13
	Female	28	28
General	Male	11	11
	Female	37	37
Total	Male	34	34
	Female	87	87

N

Data Source: AISHE, examination results declared by [affiliating university/autonomous college]

(d) On-time graduation (Postgraduate)			
		Number of students admitted to the 1 st year in [year t-2] (*)	Of (*), the number of students who passed all final year examinations in the current year
SC	Male	NIL	NIL
	Female	NIL	NIL
ST	Male	NIL	NIL
	Female	NIL	NIL
Other Reserved Categories	Male	NIL	NIL
	Female	NIL	NIL

General	Male	NIL	NIL
	Female	NIL	NIL
Total	Male	NIL	NIL
	Female	NIL	NIL

Data Source: AISHE, examination results declared by [affiliating university/autonomous college]

Govt College New Ramnagar Satna M.P.

Name of the college		Govt College New Ramnagar Satna M.P.				
3. Faculty and administrative staff in position and training						
(a) Faculty and administrative staff in position as on 30th September, [current year]						
		Reserved				Unre serv
		SC	ST	MP Residents	Females	
Assistant Professor	Sanctioned					4
	Filled (Regular)					0
	Filled (Contract)					0
	Guest Lecturers					4
Associate Professor	Sanctioned					0
	Filled (Regular)					0
	Filled (Contract)					0

	Guest Lecturers					0
Professor	Sanctioned					0
	Filled (Regular)					0
	Filled (Contract)					0
	Guest Lecturers					0
Admin. Staff (all)	Sanctioned					0
	Filled (Regular)					0
	Filled (Contract)					0
Accountant	Sanctioned					0
	Filled (Regular)	-	-	-	-	0
	Filled (Contract)	-	-	-	-	0

Data Source: AISHE

(b) Training of faculty and administrative staff between October 1 st [previous year] to September 30 th [current year]					
		Leadership and management training	Training in the area of academic specialisation	Other training	
Assistant Professor	Number trained	-	-	-	
	Avg. number of days	-	-	-	
Associate Professor	Number trained	-	-	-	
	Avg. number of days	-	-	-	
Professor	Number trained	-	-	-	
	Avg. number of days	-	-	-	
Administrative Staff	Number trained	-	-	-	

(all)	Avg. number of days	-	-	-
Accountant	Number trained	-	-	-
	Avg. number of days	-	-	-

Data Source: Compiled from training certificates submitted by faculty/administrative staff

(c) Faculty qualifications as on 30th September, [Current Year]					
		PhD	Postgraduate	Undergraduate	Others
Assistant Professor	Regular	NIL	NIL	NIL	
	Contract	NIL	NIL	NIL	
	Guest Lecturers	2	4	4	
Associate Professor	Regular	NIL	NIL	NIL	
	Contract	NIL	NIL	NIL	
	Guest Lecturers	NIL	NIL	NIL	
Professor	Regular	NIL	NIL	NIL	
	Contract	NIL	NIL	NIL	
	Guest Lecturers	NIL	NIL	NIL	

Data Source: AISHE

Name of the college	Govt College New Ramnagar Satna M.P.					
	4. Student support services					
(a) Financial support received (from all sources) by students in the college between October 1 st [previous year] to September 30 th [current year]						
	Undergraduate			Postgraduate	PhD	
	Number		Average Value (Rs.)	Average Value (Rs.)	Number	Average Value (Rs.)
SC	Male	-	-	-	-	-
	Female	-	-	-	-	-
ST	Male	-	-	-	-	-
	Female	-	-	-	-	-
General	Male	-	-	-	-	-
	Female	-	-	-	-	-
Total	Male	-	-	-	-	-

	Female	-	-	-	-
--	--------	---	---	---	---

Data Source: AISHE

(a) Financial support received, from the DHE, by students in the college between October 1 st [previous year] to September 30 th [current year]						
	Undergraduate			Postgraduate	PhD	
			Average Value (Rs.)	Average Value (Rs.)	Number	Average Value (Rs.)
SC	Male	17	-	-	-	-
	Female	28	-	-	-	-
ST	Male	10	-	-	-	-
	Female	18	-	-	-	-
General	Male	35	-	-	-	-
	Female	78	-	-	-	-
Total	Male	60	-	-	-	-
	Female	120	-	-	-	-

Data Source:
College records,
DHE

(a) Hostel occupancy as on 30 th September, [Current Year] (all hostels) - NIL		
Capacity Males/ Females:	Nuber of residents	
	SC	Male
Female		-
ST	Male	-
	Female	-
General	Male	-
	Female	-
Total	Male	-
	Female	-

Data Source:
Hostel register
verified against
fee receipts on

record

(a) Hostel occupancy as on 30 th September, [Current Year] (girls only hostels opened after _____) - NIL	
Capacity	Number of residents
SC	-
ST	-
General	-
Total	-

Name of the college		Govt College New Ramnagar Satna M.P.									
		5. Examination Results									
		(a) Examination results for [previous academic year] (undergraduate) - Data Not Available									
		SC		ST		OBC		Total			
		M	F	M	M	F	M	F	M	F	
1st year	Appeared	5	7	2	1	14	28	13	27	34	63

	1 st division	-	-	-	-	2	5	2	8	4	13
	2 nd Division	3	5	2	1	8	15	9	12	22	33
	3 rd Division	2	2	-	-	4	8	2	7	8	17
2 nd year	Appeared	3	11	1	3	18	26	8	23	30	63
	1 st division	-	-	-	-	-	-	-	-	-	-
	2 nd Division	2	8	1	3	15	18	5	18	23	47
3 rd year	3 rd Division	1	3	-	-	3	8	3	5	7	16
	Appeared	7	16	3	6	13	27	11	35	34	84
	1 st division	-	1	-	-	-	-	-	2	-	3
	2 nd Division	7	14	3	6	13	27	11	33	34	80
	3 rd Division	-	1	-	-	-	-	-	-	-	1

Data Source: AISHE, Examination results declared by [affiliating university/autonomous college] - Data Not Available

(a) Examination results for [previous academic year] (postgraduate)

		SC		ST		Other Reserved Categories		Total			
		M	F	M	M	F	M	F	M	F	
1 st year	Appeared	NIL	NIL	NIL	NIL	NIL	NIL	NIL	Nil	NIL	NIL
	1 st division	NIL	NIL	NIL	NIL	NIL	NIL	NIL	Nil	NIL	NIL
	2 nd Division	NIL	NIL	NIL	NIL	NIL	NIL	NIL	Nil	NIL	NIL
	3 rd Division	NIL	NIL	NIL	NIL	NIL	NIL	NIL	Nil	NIL	NIL

2 nd year	Appeared	NIL	NIL	NIL	NIL	NIL	NIL	NIL	Nil	NIL	NIL
	1 st division	NIL	NIL	NIL	NIL	NIL	NIL	NIL	Nil	NIL	NIL
	2 nd Division	NIL	NIL	NIL	NIL	NIL	NIL	NIL	Nil	NIL	NIL
	3 rd Division	NIL	NIL	NIL	NIL	NIL	NIL	NIL	Nil	NIL	NIL

Data Source: AISHE, Examination results declared by [affiliating university/autonomous college]

Name of the college	Govt College New Ramnagar Satna M.P.	
6 . Placeme nt and student tracking		
(a) Placement and Tracking of Students who graduated in [previous academic year] (Undergraduate)- Data N/A		

	Number of students who graduated in [the previous academic year] (*)	Of (*), the number of students who were successfully tracked and are:				
		Employed/ Self-employed	In education/ training	Unemployed	Not in the labour force	
SC	Male	NIL	NIL	NIL	NIL	NIL
	Female	NIL	NIL	NIL	NIL	NIL
ST	Male	NIL	NIL	NIL	NIL	NIL
	Female	NIL	NIL	NIL	NIL	NIL
General	Male	NIL	NIL	NIL	NIL	NIL
	Female	NIL	NIL	NIL	NIL	NIL
Total	Male	NIL	NIL	NIL	NIL	NIL
	Female	NIL	NIL	NIL	NIL	NIL

Data Source: Records of the college placement cell

(b) Placement and Tracking of Students who graduated in [previous academic year] (Postgraduate) - Data Not Available		
	Number of students	Of (*), the number of students who were successfully tracked and are:

	who graduated in the previous academic year (*)	Employed/ Self-employed	In education/ training	Unemployed	Not in the labour force	
SC	Male	NIL	NIL	NIL	NIL	NIL
	Female	NIL	NIL	NIL	NIL	NIL
ST	Male	NIL	NIL	NIL	NIL	NIL
	Female	NIL	NIL	NIL	NIL	NIL
General	Male	NIL	NIL	NIL	NIL	NIL
	Female	NIL	NIL	NIL	NIL	NIL
Total	Male	NIL	NIL	NIL	NIL	NIL
	Female	NIL	NIL	NIL	NIL	NIL

Data Source: Records of the college placement cell

Name of the college	Govt College New Ramnagar Satna M.P.
7. PhDs Awarded	

Number of PhDs awarded between October 1 st [previous year] to September 30 th [current year] - NIL	
Discipline Group	Number
Arts	-
Commerce	-
Science	-
All disciplines	-

Data Source: AISHE

Name of the college	Govt College New Ramnagar Satna M.P.
8. Research and consultancy	

Revenue generated through externally funded research and consultancies over [previous financial year] - NIL		
Discipline Group	Number of active projects	Total Revenue Generated (Rs. lakhs)
Arts	-	-
Commerce	-	-
Science	-	-
All disciplines	-	-
Data Source: College/university records		

Number of papers published in peer-reviewed journals between October 1 st [previous year] to September 30 th [current year] - NIL			
Discipline Group	Number of papers published		Number of published papers through cross-institute research
	International Journals	National Journals	

			collaboration
Arts	Nil	Nil	Nil
Commerce	Nil	Nil	Nil
Science	Nil	Nil	Nil

Date Source: College records based on published papers submitted by faculty

Name of the college	Govt College New Ramnagar Satna M.P.
9 NAAC accreditation and UGC autonomy	

	Date of Application (LOI & SSR submitted)	Date on which accreditation was received	Grade	Valid till
1 st Cycle	NIL			
2 nd Cycle	NIL			
3 rd Cycle	NIL			

Date of submission of the Annual Quality Assurance Report for the current year: _____.

Does the college have currently valid UGC autonomy? _____NIL_____. If yes, by order number _____NIL_____, dated _____NIL_____.

Name of the college

Govt College New Ramnagar Satna M.P.

10. Institutional Trends

Variable	Baseline Value	[Year 2]	[Year 3]	[Year 4]	Current Year
<i>Percentage of sanctioned seats in the 1st year filled (undergraduate, all categories)</i>		-	-	-	-
<i>Percentage of sanctioned seats in the 1st year filled (postgraduate, all categories)</i>		-	-	-	-
<i>Transition rate from the 1st year to the 2nd year (undergraduate, all categories)</i>		-	-	-	-
<i>On-time graduation rate (undergraduate, all categories)</i>		-	-	-	-
<i>Transition rate from the 1st year to the 2nd year (post graduate, all categories)</i>		-	-	-	-
<i>On-time graduation rate (postgraduate, all categories)</i>		-	-	-	-
<i>Regular faculty in position rate (all levels, reserved categories)</i>		-	-	-	-
<i>Regular faculty in position rate (all levels, unreserved categories)</i>		-	-	-	-

<i>Percentage of regular faculty with PhDs (all levels)</i>		-	-	-	-
<i>Employment rate of graduates from the previous academic year (undergraduate, all categories)</i>		-	-	-	-
<i>Employment rate of graduates from the previous academic year (postgraduate, all categories)</i>		-	-	-	-
Percentage of total revenue generated through externally funded research		-	-	-	-
Number of papers published in peer-reviewed, international journals		-	-	-	-

Name of the college	Govt College New Ramnagar Satna M.P.				
11. Financial Reports					

1. Name and registration number of the auditor __Mr. Atul Shrivastv, Satna				
2. Number of audit observations recorded by the auditor_____NIL_____.				
3. Number of audit responses found satisfactory, as certified by the project directorate_____.NIL				
Certified audit reports as per the standard Chart of Accounts to be attached..... NIL				

Name of the college	Govt College New Ramnagar Satna M.P.			
12. All India Survey of Higher Education				
Date on which all applicable fields of the Data Collection Format for the All India Survey of Higher Education were completed and submitted _____NIL_____				