

Maharaja Bhoj Government Post Graduate College, Dhar (2201)
Annual Report 2017-18

Important Information –

- Name of the college - Maharaja Bhoj Govt. P.G. College, Dhar
- Place of the college - Indore Ahamdabad Road Indore Naka Dhar
- District - Dhar
- Division - Dhar
- Year of establishment of college - 1957
- Name and Contact details(Mail id , Phone) of Principal – Dr. B.L.Chouhan
7694997305
- Name , Post and Contact details of (mail id, Phone no.) of Reporting In charge – Dr.
Subhash Chandra Soni sonisubhash9@gmail.com, 9425968925
- Date of report submission – 10/09/2018

Part I

1. The Principal's Report

Admission:

UG first year: online

: start date 20 MAY 2017

: last date 04 AUG. 2017

PG first year: online

:Start Date 21MAY 2017

: last Date 05 AUG 2017

UG second year Third year : offline

; start date 20 MAY 2017

: last date UP TO 7 DAY AFTER RESULT DEC.

PG Final year : offline

; start date 20 MAY 2017

: last date UP TO 7 DAY AFTER RESULT DEC.

Infrastructure and Learning Resources:

The Administration of Maharaja Bhoj Govt. PG College fully realizes the importance of infrastructure in the teaching-learning process in the modern times, and is committed to effective and optimum use of its available infrastructure and continuous reduction of infrastructural deficiencies in order to facilitate its students compete with their counterparts in the bigger cities in the fields of technological learning and ICT. For developmental projects the college has three sources of funding as regards building infrastructure, which are (a) State Government, (b) UGC, and (c) Janbhagidari Funds. \ The college has 26 classrooms, one virtual classroom, seven laboratories with moderate facilities, 13 departmental libraries, a central library with approx. 100000 books (2500 titles), 100 desktop units, (25 in the computer lab and others in various departments and

the central library), 11 broadband internet connections connected to 17 computers, five LCD Projectors, and Wi-Fi facility in the Library. There is a 100-seater women's hostel and 26 seater Boys hostel are available in the college.

Student's Union Election:

Date of Notification: 12 OCT 2017

Date of Election : 30 OCT 2017

Total No of CR : 77

Major events of last year:

- Installation of RO water system at College , Boys hostel and Girls hostel.
- Distribution of smart phone.
- Army recruitment camp at college ground.
- Submission of IDP.
- One account one cash book.
- Career fair.
- IT software training (IIT Mumbai)

New initiatives to be undertaken over the next year:

To achieve the goal of mission and vision of the college.

2. Overview

(i) Vision, Mission and Objectives of the college

VISION

Keeping its motto "*AMRIT TU VIDHYA*" in mind and heart for a better tomorrow of its stakeholders, the college aims to be an "A" class institution.

MISSION

- To develop scope for multifaceted development of local youths irrespective of religion, race, caste, gender.

- To provide a teaching based on local/regional/national/global needs.

- To pursue student learning for self-development and skill development.

To create a social awareness and responsibilities among its students.

- To provide a teaching based on local/regional/national/global needs.

- To pursue student learning for self-development and skill development.

To create a social awareness and responsibilities among its students.

(iii) History of the college with significant milestones

The Present College was previously known as Anand High School which was founded in 1872. It was then extended to an intermediate College in 1930. The new college came into existence on 15 August 1957. Our College has an eminent staff which is the core of the college. These traits lead college towards research and project work. The college has credit of 100 national and international research papers. Our College is a research centre in Chemistry as well as in Political Science. The PG College runs specialized courses in 13 subjects at P.G. level.

Undergraduate

B.Sc., B.A., B.Com.

Postgraduate

M.A. (Economics, English, Hindi, History, Geography, Pol.Sc, Sociology,)

M.Sc.(Botany, Chemistry, Physics, Mathematics, Zoology)

M.S.W. (Master of Social Work)

3. Senior Management Team and Board of Governors

Lists the members of the senior management team (Principal, Registrar, Deans etc.) and members of the Board of Governors including their designations and professional backgrounds.

Administrative Hierarchy

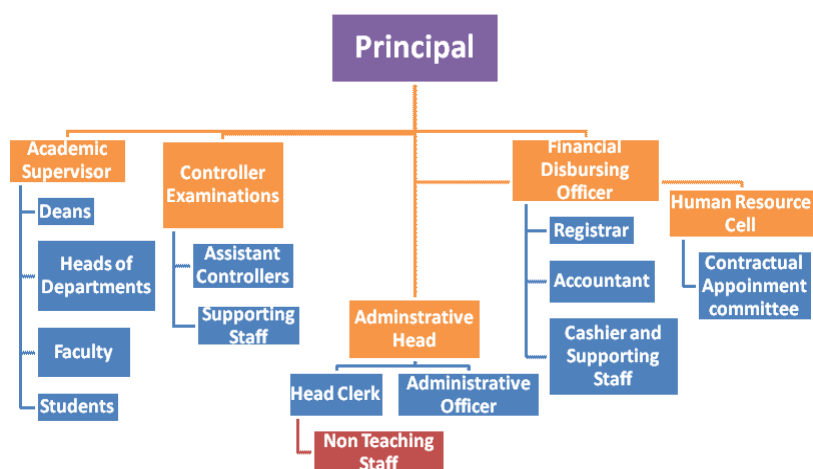

List of Janbhagidari Samiti

Sn	Name
1	Smt Nina Vikram Verma, MLA , Dhar (President)
2	Collector (Vice President) Dhar
3	Member Of Parliament
4	Shi Mahesh Mashwari
5	Shri Vipin Rathore
6	Shri Deepak Bidkar
7	Shri Anshul Sharma
8	Shri Yogesh Agrawal
9	Ms. Amita Vajpai
10	Shri Shailendra Agrawal
11	Shri Chootu Shashtri
12	Shri Kamal Bamane
13	Shri Ashish Bourasi
14	Shri Nilesh Rajpurohit

Admission Statistics

- The number of applicants at the UG and PG level who ranked the college as their 1st, 2nd and 3rd preference, the number of applications received for PhD courses, and the number of students admitted at each level as per the following format.

Applications	UG	PG	PhD
Applications that ranked the college as the 1 st preference	--	--	--No--
Applications that ranked the college as the 2 nd preference	--	--	
Applications that ranked the college as the 3 rd preference	--	--	
Total number of applications received	--	--	--
Number of students admitted	5267	1008	

Data Source: E-pravesh portal, records of the affiliating university

- A brief demographic profile of students admitted (in terms of gender, caste, whether from MP etc.)

Name of the Course	Gender	Category	% of students from the State	% of students from other states
UG	--	--	5267	0
PG	--	--	1008	0

3. Academic Programs: Core Programmes - UG & PG

Core Programmes at UG level

Stream	Name of the Core Program	Eligibility	Optional subjects
Arts	Bachelor of Arts	10+2 from a recognized Board OR 10+2 with relevant vocational course from M.P. Board	Foundation course + a group of 3 optional subjects
Commerce	Bachelor of Commerce	10+2 from a recognized Board OR 10+2 with relevant vocational course from M.P. Board	Foundation course + a group of 3 optional subjects
Science	Bachelor of Science	10+2 from a recognized Board OR 10+2 with relevant vocational course from M.P. Board	Foundation course + a group of 3 optional subjects

Core Options at PG level

Faculty	Name of the Core Program	Eligibility	Subject Options
Arts	<i>Master of Arts</i>	<i>3 year UG Degree course in any faculty/ Honours degree course in same subject</i>	<i>Economics, English Lit., Geography, Hindi Lit., History, Political Sc., Sociology</i>
Commerce	<i>Master of Commerce</i>	<i>3 year UG Degree course in same discipline</i>	<i>Commerce</i>
Science	<i>Master of Science</i>	<i>3 year UG Degree course in same discipline</i>	<i>Botany, Chemistry, Physics, Maths, Zoology</i>
MSW	<i>Master of Social Work</i>	<i>3 year UG Degree course in any faculty/ Honours degree course in same subject</i>	<i>Social Work</i>

1M.Phil/ Ph.D. Programs

S.no.	Subject	Eligibility	No. of scholars registered
NA	NA	NA	NA

PG Diploma/ Diploma/ Certificate/ Self-financed/ Skill based Vocational/
Short term courses

Name of the Course	Department	Duration	Fees	Seats
B.Sc.	ONE SUBJECT COMPUTR SCIENCE	3 Year	9000	145
	ONE SUBJECT BIOTECH	3 Year	9000	145
	ONE SUBJECT MICRO BIOLOGY	3 Year	9000	73
	ONE SUBJECT ELECTRONICS	3 Year	9000	73
B.Com.	ONE SUBJECT COMPUTER APPLICATION	3 Year	9000	145
PG	MSW	2 Year	12000	40

4. Academic Calendar 2017 -18 as per DHE

Academic Work	First/ Third/ Fifth Semester	Second/ Fourth/ Sixth Semester
Orientation Classes/Zero Classes/SWOT analysis	1 july to 8 july	26/12/
Teaching and Continuous Comprehensive Evaluation	10 july to 2 nov	27 Dec to 18 April
CCE Schedule	sep third week	march second week
Preparation Leave	2 nov to 9 nov	19 April to 21 April
Practical Exams (Graduation/Post Graduation)	23 oct to 9 nov	2 April to 18 April
Semester and ATKT Exams	10 Nov to 14 Dec	23 April to 26 MAY
Declaration of Examination Results	upto 31 DEc	Upto 15 june
Semester Break (for students)	15 dec to 23 dec	28 may to 30 june
Semester Break (for teachers)	15 dec to 23 dec	28 may to 15 june

5. The Student Experience

Student support services :

A. Students from SC/ST/ OBC Community: Students from SC/ST/OBC are allotted seats as per roster system of the state policy. Fee- exemption and financial assistance through scholarships, books, stationary etc. are also extended to these students by

Higher Education Department. The college arranges extension lectures and career counseling for the students.

- B. Women:** This is an institution with co-education. It provides free education to the girls. Nearly 30% seats are reserved for girl candidates. "GAON KI BETI" Yojana for the girls from the rural side.
- C. Differently-abled:** There is reservation for the students belonging to the differently-abled categories as per UGC notifications. The college has made a ramp in front of the main entrance of the college. The college ensures that all their classes as well as exams are held on ground floor only.
- D. Economically Weaker Sections of the Society:** There is a scheme known as "VIKRAMADITYA YOJANA". PRATIBHA KIRAN GAON KI BETI
- E. Minority:** Every possible help to the students belonging to the minority community is provided as per the directions from the central and state government. Minority scholarships are also provided to these students.
- F. Athletes and Sports Persons:** Sport's person including athletes get training for various games. They are encouraged by college administration to participate in various tournaments.

All possible efforts are made to ensure their fullest growth and development in a safe and congenial environment. Right from the time a student enters the College he/she is guided, inspired, motivated and corrected, thereby channelizing his/her energy in the best possible manner. Remedial classes, Career Counseling Cell, concessions, aids, awards, incentives, special classes, tutorials and infrastructure of international standards are meant to groom them & prepare them for the national market as well as global job market as morally upright, socially responsible, & professionally sound human resource. Learner-centric education approaches are followed through appropriate methodologies. The support structures and systems available for teachers to develop skills like academic calendar, interactive & instructional techniques like audio-visual mode of teaching, projector & computer-based teaching-learning method and smart-classroom, automated-OPAC enabled library, internet access and laboratories with modern and advanced equipments, organizing seminars, debates, lectures by experts from other colleges & Universities, Inter-departmental lecture exchange, & presentations. This is accompanied by

experiential teaching like projects-based learning, Field work, surveys, experiments and practical classes, etc.

The College takes the efforts to nurture critical thinking and creativity and in developing scientific temper among the students through providing opportunities for the followings:

- Debates, seminars and talk of eminent persons on contemporary issues are organized in which students get a chance to explore new ideas and to listen the expert views.
- Practical in the curriculum of Sciences,
- Project are compulsory in last semester of UG and PG student. Apart from that projects/field survey are also included in the syllabus of MSW

Moreover, the faculty engages the students into the following:

- Various cultural programmes are organized around the year where students not only participate but are actively involved in organizing and handling programmes such as Fresher's Welcome, Teachers' Day celebration, , drama etc.
- The College has 'Science Forum' which propagates the science related activities during whole session by the financial support of the Department of Science and Technology of Government of MP
- The activities are celebration of National Science Day
- Publishing wall magazine at the anniversary of the scientists and on others new scientific research.
- Publishing annual college magazine entitled 'DHARA' where students can express their creativity through their writings.
- Participating and presenting paper in seminars.

- ✓ Financial assistance (scholarships/ schemes for SC/ST/OBC/ minority, Group & Health Insurance Schemes)

	male	female	total
Sc	260	79	339
ST	1553	1236	2789
OBC	661	192	853

- ✓ Personal enhancement & development schemes- NCC, NSS, Facilities for physically challenged & slow learners; Tutor-Guardian Scheme, Grievance Redressal Cell, Entrepreneurship Cell, Remedial classes, Career Guidance Cell.

social outreach activities

the institute are performed as per academic calendar Under the auspices of NSS. College has 02 units of NSS and 01 NCC unit.

Some of the activities are :-

- (i) Blood donation camp
- (ii) NSS camp in villages
- (iii) Matdaata Jagrukta abhiyan
- (iv) Promotion of digital INDIA
- (v) Camps for various activities such as making of aadhar card etc.
- (vi) Various social oriented activities

- ✓ Extracurricular activities: Calendar of activities (Sports, Youth Festival, cultural and literary events), Achievements, Awards

AS PER THE CALENDAR OF DHE

Curricular:

- At the beginning of the commencement of classes, department-wise faculty members interact with students regarding: subjects taken and marks secured in the previous examination, computer skills, internet surfing habit for the study materials. · Reviewing their understanding at the H.S. (+2) stage.
- After assessing their knowledge/needs and skills, faculty members like a team take some introductory classes to acquaint them with the syllabus.

Co-curricular and Extension Activities:

- A set of identity information of students related to co-curricular activities and extension activities are collected in the admission board and compiled by NSS, NCC coordinators and convener of the cultural committee.

6. Student Achievements

Highlights the most significant academic and non-academic achievements of students over the past year. This can include major academic awards and scholarships received student research, and sports and other extracurricular activities. Focusses, in particular, on profiling top achievers and describing how resources provided by the college helped these students succeed.

ACADEMIC

- Merit

S.no	Name of the award/ medal/ meritorious scholarship	Name of the recipient	Class	Area of achievement
		NIL		

- Research scholarship/ award

S.no	Name of the scholarship award/	Name of the recipient	Class	Area of research
		NIL		

CULTURAL

- Participation

S.no	Name of the event	District Level	State Level	University	National Level
	Debate	Yes	Yes	Yes	No
	Prashn Manch				
	Rangoli				
	Play				
	Dance				
	Singing				

- Awards and Achievements

Name of the student	Class	Event	Award/Achievement
Narayan Prasad Tiwari	BA III Sem	Debate	Winner District
Narayan Prasad Tiwari	BA III Sem	Prashn Manch	Winner District
Mayank Dubey	B.Sc. III Sem	Debate	First favour d level
Rituraj Panwar	B.A. I Sem	Cartoon Making	first favour d level
Narayan Prasad Tiwari	BA III Sem	Debate	Second University
Narayan Prasad Tiwari	BA III Sem	Prashn Manch	Second University

SPORTS

- Participation
- Awards and Achievements

Name of the student	Class	Sport	Award/Achievement

7. Research Activities

Identifies major research themes, places these themes in their social and economic context, highlights major research achievements (publications, collaborations, intellectual property produced, external funding received etc.), and profiles top researchers. Lays out the research agenda and identifies themes for the coming year.

- Major research themes

Sn	Deptt.	Area
1	Zoology	Limonolgy and fisheries
2	Physics	Ultrasound and XAFS
3	Botany	Ethnobotany & Plant Pathology
4	Sanskrit	Prakarit And Jain darshan
5	Mathematics	Number theory and Special function
6	Sociology	Tribal society, Natedari and Urban and rural sociology
7	Drawing and Painting	Bhiti chitra
8	Economics	Mudrik economics And banking

- Major/Minor research projects

S. No	Name of the Faculty	Year	Title of the project	Name of funding Agency/ Industry	Total grant received
			Nil		

- Papers presented in regional, national and international seminars/ conferences

S. No.	Name of the faculty	Regional/ State	National	International
		Nil		

- Publications in national/ international journals

S.No.	Name of the faculty	Name of the journal	Title of the paper	ISSN/ ISBN number /Impact factor
		Nil		

- List of linkages/ Collaborations/ MOUs: Nil

- College Publications: Research Journal, Magazine, Newsletter: Nil

Human Resources

Highlights senior faculty and administrative appointments. Describes what new areas of activity (new courses, research areas, extracurricular activities etc.) and administrative improvements are enabled by these appointments.

1. Faculty and Administrative appointments: Teaching and Non-teaching

Positions	Teaching Faculty				Non Teaching Faculty	Technical Staff
	Prof	Promoted Prof	Assistant Prof	Guest Faculty		
Sanctioned by UGC/ University/ State Govt						
<i>Filled</i>						
Sanctioned by Management/ Janbhagidari Samiti/ Other authority						
<i>Filled</i>						

2. Guest Faculty: subject-wise appointments

S.no.	Name of the Guest Faculty	Qualification	Subject

3. Annual improvement in academic, research & administrative Initiatives

4. The College library has subscribed to various journals related to different subjects
5. Books and magazines are purchased by the College on regular basis for knowledge up-gradation
6. Newspapers and Internet are used on daily basis to keep track of the latest advancements in a particular field
7. A separate periodical section has been created in the library.
8. Special help is rendered to students preparing for competitions
9. Old question papers of midterm, tests and final exams in all the subjects are made available to the students
10. Copies of syllabi prescribed by the university, with question-wise division of marks etc. are also available to students for ready reference
11. The library staffs keep the faculty and the students updated regarding its latest acquisitions

12. The new titles are displayed on the display boards at the entrance of the library.
13. The information regarding new arrivals is also given through the College notice board.

Almost all departments have Departmental Libraries and self managed reading rooms for the benefit of faculty and students

8. Events and Initiatives

The College always organizes different extension activities in and outside the campus throughout the year to engage the students in different community oriented activities to develop a sense of social responsibility, service orientation and holistic development of the students.

The College has active NSS unit, Red Ribbon Club (RRC), NCC male wing. The College has 367 volunteers of NSS unit with a faculty member as the Programme Officer. Under this unit there is a Red Ribbon Club, sister concern of the NACO. NSS organizes/participates/observes different activities/programmes as part of regular activities and special camp activities and also participates in many programmes organized by different schools units and subdivisional unit. Red Ribbon Club works for awareness building among the students and community people about HIV/AIDS. The club participates organizes quiz contest, poster gallery presentation, rally, awareness generating seminar/symposium on HIV/AIDS. LLC organizes awareness generating programmes on legal aspects.

NCC cadets participate in various special camps where basic military training in small arms and parades are given to develop capacity among students to meet emergencies and natural disasters. Their regular activity is to practice parades and they also participate in state level parades on

Independence Day, Republic Day aiming to develop a sense of national integration among students. They observe Flag Day annually on 7th December distributing small flags to students & teachers and collect funds @Re.1 per head for the welfare of the Indian Armed Forces

Seminar :

Sn	Subject	Theme	Name of resources person
1	Botany	Proper tech. of Herbarium specimen collection.	1 Dr. Hitendra Ram 2 Dr. D M Kumavat

			3 Dr. Santosh Nagar
2	Chemistry	Scope in Spectroscopy research	1 Dr V r Choure 2 Dr B R Patil 3 Dr D Dwivedi
3	Physics	New horizon of science.	1 Dr B D Shrivatav 2 Dr P K Sharma 3 Dr P K Dubey 4 Dr S Phadke
4	Maths	Vedic Maths	1
5	Zoology	Immunonolgy Limnology Fisheries	1 Dr S Gehrwal 2 Shri D Pathak 3 Dr R K Dave 3 Dr MM Shrivatav
6	Hindi	“Adhunik Hindi ki vikas yatra”	1 Dr Purshotam Dubey 2 Dr Shrikant Dwivedi
7	History	“yug yugin itihās ke vibhin pahlu”	1 Dr C K Tiwari 2 Dr J C Upadhyay 3 Dr Prerana Shukla
8	Economics		
9	English	How to read and write better English?	1 Dr Akhilesh Barche 2 Dr. Roshan khan
10	Pol.sc.	Research methodology	1 Dr H S Kushwah 2 Dr. V Tiwari 3 Dr M Mahant
11	Sociology	New era in Sociology	1 Dr N Higorani 2 Dr S Goyal
12	Geography		1 Dr Rakhi Shukla 2 Dr Archana Purohit
13	Commerce		--

9. Institutional Development plan

1. **Achieving academic excellence by providing quality education to Students.**
2. **Improvement in the sports facilities.**
3. **Modernization of the existing library.**
4. **To make campus clean & disable friendly.**
- 5 **Enhancement in employability**

Role of Internal Quality Assurance Cell (IQAC) in academic audit and initiating quality assurance strategies and processes

10.Placement Report

Describes the college’s placement cell activities, placement rate and salary statistics, and lists major employers and sectors of employment (disaggregated by gender and course studied). Profiles successful alumni and identifies emerging placement trends.

Activities of Placement Cell

S.no.	Name of the activity	Name of the Resource Person/ agency	Date & Duration

Placement Details

S.no.	No. of Students Selected	List of employers/companies	Salary Package

Alumni Profile

S.no.	Name of Alumni	Employment status	Name of the organisation

11.Innovations and Best Practices

.Energy conservation:

Our buildings and classrooms have natural light and ventilation so electricity is used only during extreme conditions. Compact fluorescent lamps (CFL) are used instead of 40/60 watts incandescent bulbs. Now the college is switching from CFL to LED technology to save energy. All lights are switched off immediately when not required. Computers, printers and electronic instruments which are not in use are closed down. To avoid the wastage of electrical energy, it is ensured that fans are put off in the unoccupied classrooms or laboratories. The message "SAVE POWER, SAVE WATER" is publicized widely to create awareness and sense of responsibility through rallies, and notices. From the year 2011 all computers purchased are LCD monitors to reduce the usage of electricity. It also helps in conservation of electricity.

Use of renewable energy:

The college has also planned to increase the usage of solar energy in future by establishing more solar panels, and the proposal in this regard has been submitted
JBS

Water harvesting:

College has water harvesting system at main building and at Girls hostel

**12.SWOC Analysis (strength , weaknesses, Opportunity and Challenges
as per last year Annual report**

13.Looking Ahead Future Plans

Lays out the college's priorities and goals over the coming year. Describes key initiatives planned, what each initiative is expected to achieve, and how it will contribute to the college's long term development.

Key Initiatives Planned/ implemented

1. Achieving academic excellence by providing quality education to Students.
2. Improvement in the sports facilities.
3. Modernization of the existing library.
4. To make campus clean & disable friendly.
5. Enhancement in employability

14.Appendix: Institutional Performance Data and Financial Reports

Provides key data on the institution and its performance, including achievement against strategic plan targets and financial reports. This section is mandatory. All data fields must be completed, in the format and as per the instructions attached.

Part II

Appendix: Institutional Performance Data and Financial Reports (all part II data kindly fill in attached excel sheet)

1. Sanctioned seats and enrolment

(a) Sanctioned Seats					
	SC	ST	Other Reserved Categories	General	Total
Undergraduate	415	519	363	1296	2593
Postgraduate	111	139	97	347	694
PhD	Nil	Nil	Nil	Nil	Nil

Data Source: AISHE

(b) Enrolment							
		Undergraduate			Postgraduate		PhD
		Year 1	Year 2	Year 3	Year 1	Year 2	
SC	Male	153	71	42	17	14	Nil
	Female	106	14	19	21	18	Nil
ST	Male	769	404	329	154	91	Nil
	Female	503	305	236	226	120	Nil
Other Reserved Categories	Male	421	212	169	35	14	Nil
	Female	106	48	34	84	32	Nil
General	Male	147	99	77	10	1	Nil
	Female	50	27	39	53	31	Nil
Total	Male	1490	786	617	216	120	Nil
	Female	691	394	328	384	201	Nil

Data Source: AISHE

Number of sanctioned seats by discipline group and enrolment in the 1st year as on September 30th [current year]				
Discipline Group	Undergraduate		Postgraduate	
	Sanctioned Seats	Enrolment	Sanctioned Seats	Enrolment
Arts	756	756	333	290
Commerce	544	437	91	79
Criminology and Forensic Science				
Cultural Studies				
Defence Studies				
Design				
Disability Studies				
Education				
Fashion Technology				
Fine Arts				

Fisheries Science				
Foreign Languages				
Gandhian Studies				
Home Science				
Indian Languages				
IT & Computer				
Journalism and Mass Communication				
Law				
Library and Information Science				
Linguistics				
Management				
Marine Science and Oceanography				
Oriental Learning				
Physical Education				
Religious Studies				
Science	1293	988	230	193
Social Science				
Social Work			40	38
Women Studies				

Data Source: AISHE

2. Transition and on-time graduation

(a) Transition from the 1st year to the 2nd year (Undergraduate)				
		Number of students admitted to the 1 st year in [the previous academic year] (*)	Of (*), the number of students currently enrolled in the 2 nd year who:	
			Passed all subjects in the 1 st year	Were Allowed to Keep Terms
SC	Male	142	32	88
	Female	24	09	12
ST	Male	672	179	434
	Female	426	154	259
Other Reserved Categories	Male	421	116	263
	Female	90	40	47
General	Male	155	47	79
	Female	45	22	22
Total	Male	1390	366	665
	Female	585	233	289

Data Source: AISHE, examination results declared by [affiliating university/autonomous college]

(a) Transition from the 1st year to the 2nd year (Postgraduate)				
		Number of students admitted to the 1 st year in [the previous academic year] (*)	Of (*), the number of students currently enrolled in the 2 nd year who:	
			Passed all subjects in the 1 st year	Were Allowed to Keep Terms
SC	Male	15	05	10
	Female	27	10	10
ST	Male	147	49	86
	Female	207	92	94
Other Reserved Categories	Male	31	10	21
	Female	73	46	38
General	Male	10	04	06
	Female	52	24	20
Total	Male	203	68	129
	Female	359	172	180

Data Source: AISHE, examination results declared by [affiliating university/autonomous college]

(b) On-time graduation (Undergraduate)			
		Number of students admitted to the 1 st year in [year t-3] (*)	Of (*), the number of students who passed all final year examinations for the previous academic year
SC	Male	113	14
	Female	34	06
ST	Male	592	77
	Female	350	46
Other Reserved Categories	Male	400	57
	Female	51	07
General	Male	161	25
	Female	62	10
Total	Male	1266	173
	Female	497	69

Data Source: AISHE, examination results declared by [affiliating university/autonomous college]

(b) On-time graduation (Postgraduate)			
		Number of students admitted to the 1 st year in [year t-2] (*)	Of (*), the number of students who passed all final year examinations in the current year
SC	Male	14	02
	Female	22	03
ST	Male	121	14

	Female	131	16
Other Reserved Categories	Male	18	02
	Female	56	07
General	Male	13	02
	Female	45	06
Total	Male	166	20
	Female	254	32

Data Source: AISHE, examination results declared by [affiliating university/autonomous college]

3. Faculty and administrative staff in position and training

(a) Faculty and administrative staff in position as on 30 th September, [current year]							
		Reserved					Unreserved
		SC	ST	MP Residents	Females	Others	
Assistant Professor	Sanctioned	-	-	-	-	-	-
	Filled (Regular)	10	17	-	24	4	20
	Filled (Contract)	-	-	-	-	-	-
	Guest Lecturers	01	02	-	05	02	03
Associate Professor	Sanctioned	-	-	-	-	-	-
	Filled (Regular)	-	-	-	-	-	-
	Filled (Contract)	-	-	-	-	-	-
	Guest Lecturers	-	-	-	-	-	-
Professor	Sanctioned	-	-	-	-	-	-
	Filled (Regular)	01	01	-	02	-	03
	Filled (Contract)	-	-	-	-	-	-
	Guest Lecturers	-	01	-	-	01	01
Admin. Staff (all)	Sanctioned	-	-	-	-	-	-
	Filled (Regular)	05	10	-	03	08	10
	Filled (Contract)	-	-	-	-	-	-
Accountant	Sanctioned	-	-	-	-	-	01
	Filled (Regular)	-	-	-	-	-	01
	Filled (Contract)	-	-	-	-	-	-

Data Source: AISHE

(b) Training of faculty and administrative staff between October 1 st [previous year] to September 30 th [current year]				
		Leadership and management training	Training in the area of academic specialisation	Other training
Assistant Professor	Number trained	03	07	02
	Avg. number of days	04	21	01
Associate Professor	Number trained	Nil	Nil	Nil
	Avg. number of days	Nil	Nil	Nil

Professor	Number trained	01	Nil	Nil
	Avg. number of days	04	Nil	Nil
Administrative Staff (all)	Number trained	Nil	Nil	Nil
	Avg. number of days	Nil	Nil	Nil
Accountant	Number trained	Nil	Nil	Nil
	Avg. number of days	Nil	Nil	Nil

Data Source: Compiled from training certificates submitted by faculty/administrative staff

(c) Faculty qualifications as on 30 th September, [Current Year]					
		PhD	Postgraduate	Undergraduate	Others
Assistant Professor	Regular	28	23	--	--
	Contract	Nil	Nil	--	--
	Guest Lecturers	04	07	--	--
Associate Professor	Regular	Nil	Nil	--	--
	Contract	Nil	Nil	--	--
	Guest Lecturers	Nil	Nil	--	--
Professor	Regular	05	Nil	--	--
	Contract	Nil	Nil	--	--
	Guest Lecturers	02	Nil	--	--

Data Source: AISHE

4. Student support services

(a) Financial support received (from all sources) by students in the college between October 1 st [previous year] to September 30 th [current year]							
		Undergraduate		Postgraduate		PhD	
		Number	Average Value (Rs.)	Number	Average Value (Rs.)	Number	Average Value (Rs.)
SC	Male	578	35000	17	35000	Nil	Nil
	Female	58	35000	21	35000	Nil	Nil
ST	Male	1388	35000	154	35000	Nil	Nil
	Female	1007	35000	226	35000	Nil	Nil
General	Male	Nil	Nil	Nil	Nil	Nil	Nil
	Female	Nil	Nil	Nil	Nil	Nil	Nil
Total	Male	1966	68810000	171	5985000	Nil	Nil
	Female	1065	37275000	247	8645000	Nil	Nil

Data Source: AISHE

(a) Financial support received, from the DHE, by students in the college between October 1 st [previous year] to September 30 th [current year]							
		Undergraduate		Postgraduate		PhD	
		Number	Average	Number	Average	Number	Average

		r	Value (Rs.)	r	Value (Rs.)	r	Value (Rs.)
SC	Male	-	-	-	-	-	-
	Female	-	-	-	-	-	-
ST	Male	-	-	-	-	-	-
	Female	-	-	-	-	-	-
General	Male	-	-	-	-	-	-
	Female	-	-	-	-	-	-
Total	Male	-	-	-	-	-	-
	Female	-	-	-	-	-	-

Data Source: College records, DHE

(b) Hostel occupancy as on 30 th September, [Current Year] (all hostels)		
Capacity Males: 26 Females: 100		Number of residents
SC	Male	03
	Female	Nil
ST	Male	23
	Female	98
General	Male	Nil
	Female	Nil
Total	Male	26
	Female	98

Data Source: Hostel register verified against fee receipts on record

(c) Hostel occupancy as on 30 th September, [Current Year] (girls only hostels opened after 2011)	
Capacity	Number of residents
SC	Nil
ST	98
General	Nil
Total	98

Data Source: Hostel register verified against fee receipts on record

5. Examination Results

(a) Examination results for [previous academic year] (undergraduate)											
		SC		ST		Other Reserved Categories		General		Total	
		M	F	M	F	M	F	M	F	M	F
final year	Appeared									1049	632
	1 st division	0	0	0	0	8	8	2	0	10	8
	2 nd Division	1	1	8	6	33	34	7	8	49	49
	3 rd Division	0	0	0	0	1	0	0	0	1	0

Data Source: AISHE, Examination results declared by [affiliating university/autonomous college]

(a) Examination results for [previous academic year] (postgraduate)											
		SC		ST		Other Reserved Categories		General		Total	
		M	F	M	F	M	F	M	F	M	F
final year	Appeared									160	284
	1 st division	0	0	0	1	5	23	2	9	7	33
	2 nd Division	0	1	2	8	3	7	5	8	10	23
	3 rd Division	0	0	0	0	0	0	0	0	0	0

Data Source: AISHE, Examination results declared by [affiliating university/autonomous college]

6. Placement and student tracking

(a) Placement and Tracking of Students who graduated in [previous academic year] (Undergraduate)						
		Number of students who graduated in [the previous academic year] (*)	Of (*), the number of students who were successfully tracked and are:			
			Employed/ Self-employed	In education/ training	Unemployed	Not in the labour force
SC	Male	14	N.A.	N.A.	N.A.	N.A.
	Female	06	N.A.	N.A.	N.A.	N.A.
ST	Male	77	N.A.	N.A.	N.A.	N.A.
	Female	46	N.A.	N.A.	N.A.	N.A.
General	Male	25	N.A.	N.A.	N.A.	N.A.
	Female	10	N.A.	N.A.	N.A.	N.A.
Total	Male	116	N.A.	N.A.	N.A.	N.A.
	Female	62	N.A.	N.A.	N.A.	N.A.

Data Source: Records of the college placement cell

(b) Placement and Tracking of Students who graduated in [previous academic year] (Postgraduate)						
		Number of students who graduated in [the previous academic	Of (*), the number of students who were successfully tracked and are:			
			Employed/ Self-employed	In education/ training	Unemployed	Not in the labour force

		year] (*)				
SC	Male	02	N.A.	N.A.	N.A.	N.A.
	Female	03	N.A.	N.A.	N.A.	N.A.
ST	Male	14	N.A.	N.A.	N.A.	N.A.
	Female	16	N.A.	N.A.	N.A.	N.A.
General	Male	02	N.A.	N.A.	N.A.	N.A.
	Female	06	N.A.	N.A.	N.A.	N.A.
Total	Male	18	N.A.	N.A.	N.A.	N.A.
	Female	25	N.A.	N.A.	N.A.	N.A.

Data Source: Records of the college placement cell

7. PhDs Awarded

Number of PhDs awarded between October 1 st [previous year] to September 30 th [current year]	
Discipline Group	Number
Arts	Nil
Commerce	Nil
Criminology and Forensic Science	Nil
Cultural Studies	Nil
Defence Studies	Nil
Design	Nil
Disability Studies	Nil
Education	Nil
Fashion Technology	Nil
Fine Arts	Nil
Fisheries Science	Nil
Foreign Languages	Nil
Gandhian Studies	Nil
Home Science	Nil
Indian Languages	Nil
IT & Computer	Nil
Journalism and Mass Communication	Nil
Law	Nil
Library and Information Science	Nil
Linguistics	Nil
Management	Nil
Marine Science and Oceanography	Nil
Oriental Learning	Nil
Physical Education	Nil
Religious Studies	Nil
Science	Nil
Social Science	Nil
Social Work	Nil

Women Studies	Nil
Literature	Nil
Other	Nil
All disciplines	Nil

Data Source: AISHE

8. Research and consultancy

Revenue generated through externally funded research and consultancies over [previous financial year]		
Discipline Group	Number of active projects	Total Revenue Generated (Rs. lakhs)
Arts	Nil	Nil
Commerce	Nil	Nil
Criminology and Forensic Science	Nil	Nil
Cultural Studies	Nil	Nil
Defence Studies	Nil	Nil
Design	Nil	Nil
Disability Studies	Nil	Nil
Education	Nil	Nil
Fashion Technology	Nil	Nil
Fine Arts	Nil	Nil
Fisheries Science	Nil	Nil
Foreign Languages	Nil	Nil
Gandhian Studies	Nil	Nil
Home Science	Nil	Nil
Indian Languages	Nil	Nil
IT & Computer	Nil	Nil
Journalism and Mass Communication	Nil	Nil
Law	Nil	Nil
Library and Information Science	Nil	Nil
Linguistics	Nil	Nil
Management	Nil	Nil
Marine Science and Oceanography	Nil	Nil
Oriental Learning	Nil	Nil
Others / Inter-disciplinary	Nil	Nil
Physical Education	Nil	Nil
Religious Studies	Nil	Nil
Science	Nil	Nil
Social Science	Nil	Nil
Social Work	Nil	Nil
Veterinary and Animal Sciences	Nil	Nil
Women Studies	Nil	Nil
All disciplines	Nil	Nil

Data Source: College/university records

Number of papers published in peer-reviewed journals between October 1 st [previous year] to September 30 th [current year]			
Discipline Group	Number of papers published		Number of published papers through cross-institute research collaboration
	International Journals	National Journals	
Arts	Nil	08	19
Commerce	Nil	03	05
Criminology and Forensic Science	Nil	Nil	Nil
Cultural Studies	Nil	Nil	Nil
Defence Studies	Nil	Nil	Nil
Design	Nil	Nil	Nil
Disability Studies	Nil	Nil	Nil
Education	Nil	Nil	Nil
Fashion Technology	Nil	Nil	Nil
Fine Arts	Nil	Nil	Nil
Fisheries Science	Nil	Nil	Nil
Foreign Languages	Nil	Nil	Nil
Gandhian Studies	Nil	Nil	Nil
Home Science	Nil	Nil	Nil
Indian Languages	Nil	Nil	Nil
IT & Computer	Nil	Nil	Nil
Journalism and Mass Communication	Nil	Nil	Nil
Law	Nil	Nil	Nil
Library and Information Science	Nil	Nil	Nil
Linguistics	Nil	Nil	Nil
Management	Nil	Nil	Nil
Marine Science and Oceanography	Nil	Nil	Nil
Oriental Learning	Nil	Nil	Nil
Others / Inter-disciplinary	Nil	Nil	Nil
Physical Education	Nil	Nil	Nil
Religious Studies	Nil	Nil	Nil
Science	05	15	21
Social Science	Nil	Nil	Nil
Social Work	Nil	Nil	Nil
Women Studies	Nil	Nil	Nil
All disciplines	Nil	Nil	Nil

Date Source: College records based on published papers submitted by faculty

9. NAAC accreditation and UGC autonomy

	Date of Application (LOI & SSR submitted)	Date on which accreditation was received	Grade	Valid till

1 st Cycle	N.A.	N.A.	N.A.	N.A.
2 nd Cycle	N.A.	N.A.	N.A.	N.A.
3 rd Cycle	N.A.	N.A.	N.A.	N.A.

Date of submission of the Annual Quality Assurance Report for the current year: __No__.

Does the college have currently valid UGC autonomy? **NO**. If yes, by order number __Nil__, dated __Nil__.

10. Institutional Trends

Variable	Baseline Value	[Year 1]	[Year 2]	[Year 3]	[Year 4]	Current Year
Percentage of sanctioned seats in the 1 st year filled (undergraduate, all categories)						84%
Percentage of sanctioned seats in the 1 st year filled (postgraduate, all categories)						86%
Transition rate from the 1 st year to the 2 nd year (undergraduate, all categories)						30.32 %
On-time graduation rate (undergraduate, all categories)						6.6%
Transition rate from the 1 st year to the 2 nd year (post graduate, all categories)						13.32 %
On-time graduation rate (postgraduate, all categories)						14.31 %
Regular faculty in position rate (all levels, reserved categories)						30%
Regular faculty in position rate (all levels, unreserved categories)						24%
Percentage of regular faculty with PhDs (all levels)						85%
Employment rate of graduates from the previous academic year (undergraduate, all categories)						N.A.
Employment rate of graduates from the previous academic year (postgraduate, all categories)						N.A.
Percentage of total revenue generated through externally funded research						Zero

Number of papers published in peer-reviewed, international journals						12%
---------------------------------------------------------------------	--	--	--	--	--	-----

Source: Tables under section 1-8.

11. Financial Reports

Name and registration number of the auditor ---**Shri Vipin Lunia, Chartered Accountant, F.R. No. 004651C**

Number of audit observations recorded by the auditor---**12**

Number of audit responses found satisfactory, as certified by the project directorate---NIL

Certified audit reports as per the standard Chart of Accounts to be attached.

12. All India Survey of Higher Education

Date on which all applicable fields of the Data Collection Format for the All India Survey of Higher Education were completed and submitted ---**30.03.2017**

Instructions

- All data is to be reported as on 30th September of the current year.
- Postgraduate courses refer to courses at the Masters and MPhil level.
- The number of sanctioned seats is the number of students the college is authorized, by the UGC/DHE/affiliating University, to admit in the first year of its degree programs.
- The number of sanctioned faculty posts is the number of faculty the college is authorized, by the UGC/DHE/affiliating University, to recruit on a full-time basis.
- Enrolment is defined as the number of students who have paid their admission fees for joining a degree program by September 30 of the respective academic year.
- Admission is defined as the number of students who have paid their admission fees for joining a degree program, in the first year, by September 30 of the respective academic year and who have never been enrolled in that degree program previously.
- Other Reserved Categories include all categories of students (for e.g. sports quota, extracurricular quota, residents of Jammu and Kashmir etc.) for whom a fixed percentage of sanctioned seats are reserved.
- Examination results are to be reported for examinations held in the previous academic year, and the results for which were declared by 30th September of the current year.
- Allowed to keep terms refers to students who did not pass all subjects in the previous year but were allowed to transition to the next year of their respective degree programs.
- Regular faculty refers to faculty employed on open-ended, full-time contracts as per UGC norms.
- Contract faculty refers to faculty employed on fixed term, full-time contracts as per UGC norms.

- Guest Lecturers refers to faculty employed on a per lecture or per day basis as per UGC norms.
- Data on scholarships is to be reported on all scholarships awarded between 1st October of the previous year and 30th September of the current year.
- A hostel seat is considered occupied if a student has been allotted a seat in the hostel and the student, to whom the seat was allotted, has paid the hostel fee for the current academic year.
- Examination results refers to the average score obtained by a student, in the respective academic year, across all exams that are used to assess whether the student has met the requirement of the degree program in which he/she is enrolled.
- Student tracking refers to having up to date contact information (mobile phone and/or email address) and status (employment, unemployed, in formal education or training, not in the labour market/other) for each student for up to six from the end of the academic year when the student passed out (graduated).
- Externally funded research and consultancies refer to research and/or development funded through consultancy contracts or partnerships with a sponsor or purchaser who is external to the institution.
- A peer-reviewed journal is one that subjects an author's research to review and evaluation by others who are experts in the same field, before the research is published.
- An international journal is one that has an International Standard Serial Number (ISSN) issued by the ISSN International Centre.
- A paper is said to be published through cross-institute research collaboration if the primary affiliation of at least two authors is to different colleges/institutions.
- The institutional performance indicators common across all institutions can be found in the PIP. Institution-specific performance indicators can be found in the MOU signed between the Institution and the Department of Higher Education.
- The standard Chart of Accounts refers to the standard format for audit reports as notified by the Department of Higher Education through its orders.