

Annual Report 2017-18

This format outlines the annual reports to be published by all colleges in the Madhya Pradesh on their websites, by October 31st of each year. Part I is intended as a guide and colleges are free to alter the contents and format as they see fit. Part II, the Appendix (Institutional Performance Data and Financial Reports), is mandatory and colleges are required to report all data as per the attached format and instructions.

Important Information –

- Name of the college – Govt. College Chachoda Binaganj Distt. Guna
- Place of the college – Chachoda – Binaganj
- District – Guna
- Division – Gwalior
- Year of establishment of college - 1984
- Name and Contact details(Mail id , Phone) of Principal – Dr. B.L.Ahirwar, 8962826145, bahirwar1962@gmail.com
- Name , Post and Contact details of (mail id, Phone no.) of Reporting In charge - Dr. D.K.Gautam, 9425786060, dr.dkgautam60@gmail.com
- Date of report submission -

Part I

1. **The Principal's Report (2 pages)-** Highlights the key activities, events, and successes of the past year and briefly describes major new initiatives to be undertaken over the next year.

Govt. College Chachoda Binaganj Distt. Guna was established by Department of Higher Education, Govt of M.P. in 1984. This institute caters the need of students residing in rural area of Chachoda Tehsil. Main key activates and success of the past years are as follows:

1. Generally the mode of teaching in the college is done by lectures which is performed with the help of black board.
2. Some lectures are also delivered with the help of OHP's and in smart class rooms.
3. Examinations are conducted by Jiwaji University Gwalior through semester system .
4. In each semester the college conducts CCE and group discussions.

5. In last semester of UG & PG classes each student has to submit a project under the able guidance of a Professor.
6. IQAC monitors the entire academic programmes through its members.
7. The students of the college are exposed to various seminars, discussions and cultural activities.
8. The NSS unit of the college has regularly been organizing camps, blood donation camps, plantation, voter's awareness literacy, cleanliness and other social activities.
9. Parents meeting is organized by the Principal in which they can personally discuss with him on any of the problem regarding to their ward's educations.
10. Vivekanand Career guidance cell provides opportunities to students for different jobs.
11. There are many welfare schemes for the students of the college started by Govt. of MP – Pratibha kiran, Goan Ki Beti, Transportation Allowances etc. Stationary/Books are given to SC/ST Students and SC/ST/OBC Scholarship are also given. Scholarship is also given to Minority students.
12. There is an anti-ragging committee in the college. No incident has been reported during last four Years.
13. The Sports game are regularly organized in the college as per the sports calendar framed by Department of Higher Education, Govt. of M.P. The college has the facility of Badminton, Kho-Kho, Kabaddi, Chess, Football, Cricket, Volley-Ball, Wrestling etc. Various student of the college has participated at District, Division State and University level sport and games.
14. Various cultural activities for students are also organized in the college. The students participate in these activities at District, Division State and University level.

2. Overview (1 page)

(i) Vision, Mission and Objectives of the college

1. To prepare the institution for increasing students strength year by year.
2. Construction of new class rooms for increasing students strength.
3. Establishment of new smart classrooms with all amenities.
4. Placement/installation of interactive boards in more classrooms.
5. Preparation of our institution for the NAAC accreditation in 1st cycle in the session 2016-17.
6. To start new self-financing and certificate courses for the benefit of students and to produce better human resource form the institution in next five years.
7. To arrange more teaching posts form the department of higher education, Govt. of M.P./ teachers from Janbhagidari to meet out the requirements and cater the needs of students.
8. Procurement of books and journals in the library every year depending upon need.

(ii) Brief introduction of the college (including the status (Govt. / Lead/ Constituent/ Affiliated/ Private), Parent University, UGC recognition, CPE status, etc), location & campus area

Govt. College Chachoda Binaganj Distt. Guna was established in 1984 by Department of Higher Education, Govt. of M.P. The college caters the need of students residing in the rural and educationally backward area of Guna Distt. . The college is affiliated to Jiwaji University Gwalior. There are B.A. & B.Sc. Courses at UG level and M.A. Hindi/Economics at PG level. The college is situated near at NH-3 (AB Road). The college has spacious and nice looking building having classroom, laboratories, play ground and smart classrooms. The college secured the status of 2(f) and 12(b) of the UGC act 1956.

(iii) History of the college with significant milestones

Govt. College Chachoda-Binaganj was established in 1984. The college was started in a higher secondary school building. In the year 1991 the college was shifted in its own building. The college is situated near at railway station and far one Km from Agra Mumbai national highway. Arts & Science classes of UG level are run in this college. Post Graduate Classes in Hindi & Economics are also run in this college. The college has sufficient building play grounds and may other facilities.

(iv) Faculties and major disciplines

Arts & Science classes of UG level are run in this college. Post Graduate Classes in Hindi & Economics are also run in this college. The college has sufficient building play grounds and may other facilities.

3. Senior Management Team and Board of Governors (1 page)

Lists the members of the senior management team (Principal, Registrar, Deans etc.) and members of the Board of Governors including their designations and professional backgrounds.

Administrative Hierarchy

For example -:

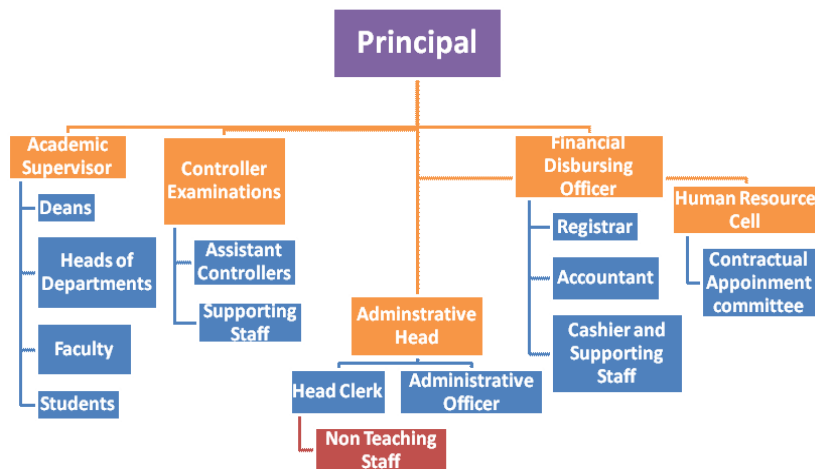

List of Chairperson/members of Statutory Bodies like Board of Governors/ Executive Committee/ Academic Council/ Janbhagidari Samiti, etc

4. Admission Statistics (1 page)

- The number of applicants at the UG and PG level who ranked the college as their 1st, 2nd and 3rd preference, the number of applications received for PhD courses, and the number of students admitted at each level as per the following format.

Applications	UG	PG	PhD
Applications that ranked the college as the 1 st preference	290	36	NA
Applications that ranked the college as the 2 nd preference	215	03	
Applications that ranked the college as the 3 rd preference	125	01	
Total number of applications received	630	50	
Number of students admitted	338	40	

Data Source: E-pravesh portal, records of the affiliating university

- A brief demographic profile of students admitted (in terms of gender, caste, whether from MP etc.)

Name of the Course	Gender		Category				Minority	% of students from the State	% of students from other states
	M	F	SC	ST	OBC	Gen			
UG	608	191	108	125	452	85	29	99.6%	0.4%
PG	40	30	16	16	30	9	01	100%	-

5. Academic Programs: Core Programs - UG & PG

Core programs at UG level

Stream	Name of the Core Program	Eligibility	Optional subjects
Arts	Bachelor of Arts	10+2 from a recognized Board OR 10+2 with relevant vocational course from M.P. Board & other Board	Foundation course + a group of 3 optional subjects
Science	B.Sc.	10+2 from a recognized Board OR 10+2 with Science course from M.P. Board & other Board	Physics/Chemistry/Mathematics Zoology/Botany/Chemistry

Core Options at PG level

Faculty	Name of the Core Program	Eligibility	Subject Options
<i>E.g. Arts</i>	<i>Master of Arts</i>	<i>3 year Degree course in any faculty/ Honours degree course in same subject</i>	<i>No. of subjects</i>
<i>Arts</i>	<i>M.A.</i>	<i>3 year Degree course in any faculty/ Honours degree course in same subject</i>	<i>Hindi & Economics</i>

M.Phil/ Ph.D. Programs

S.no.	Subject	Eligibility	No. of scholars registered
-	Nil		

PG Diploma/ Diploma/ Certificate/ Self-financed/ Skill based Vocational/ Short term courses

Name of the Course	Department	Duration	Fees	Seats

6. Academic Calendar 2017 -18

Academic Work	First/ Third/ Fifth Semester	Second/ Fourth/ Sixth Semester
Orientation Classes/Zero Classes/SWOT analysis	01-07-2017 to 11-07-2017	-
Teaching and Continuous Comprehensive Evaluation		
CCE Schedule	Second week of September	Second week of March
Quarterly Examination	As a Government calender	
Haff yearly Examination	As a Government calender	

Preparation Leave	As a Government calender	As a Government calender
Practical Exams (Graduation/Post Graduation)	As a Government calender	As a Government calender
Semester and ATKT Exams	As a Government calender	As a Government calender
Declaration of Examination Results	As a Government calender	As a Government calender
Semester Break (for students)	As a Government calender	As a Government calender
Semester Break (for teachers)	As a Government calender	As a Government calender

7. The Student Experience (4 pages)

Briefly describes student life in the college:

- Infrastructural facilities available to students - Classrooms, Smart classrooms, laboratories and equipment, Common Research Lab, Hostel; Canteen; Garden; Students common room, Auditorium, Sports Complex & other facilities

1. The college has sufficient classrooms. The classrooms are airy and having proper light.
2. Sports facilities in the college are sufficiently available.
3. RO facility is available in the colleges for staff and students.
4. Computer Lab is well equipped.

- Library as a learning resource- advisory committee, its composition, facilities & services (e & print), annual improvement initiatives

Library committee has one convener and five member. The significant initiatives have been implemented by the committee to render the library, student/user friendly are provision of reading space, provision of useful magazines and competition books, ear-marking specific days for each class.

The library staff supports the students and teachers by fulfilling their requirements of books, newspapers, journals, magazines and research needs. All major newspapers are subscribed to in the library. Syllabus of all academic programmes and old question papers are stored.

S.No.	Particular	Remarks
1	Total area of the Library	600 sq. meter
2	Total seating capacity	For students – 50 For teachers – 10
3	Working hours.	10:30 AM to 5:30 PM
	-on working days.	10:30 AM to 5:30 PM
	-on Holidays.	Closed
	Before examination days	10:30 AM to 5:30 PM
	During examination days.	10:30 AM to 5:30 PM
	During vacations.	10:30 AM to 5:30 PM
4	Lounge area.	Used as reading room

Library automation is under process. The library does not have a formal mechanism for getting feedback from its users. However suggestions by students and faculty members are given due consideration by the library staff.

✓ IT enabled services

The computer and internet facility is made available to the faculty and students on the campus. The institution plans and strategies for deploying and upgrading the IT infrastructure and associated facilities in the form of sending proposals to the Higher Education Department for procuring licensed software and purchasing computers to improve the student – computer ratio.

The institution facilitates extensive use of computer-aided teaching/learning materials in the form of power point presentations by the faculty and the students for their project work Virtual classes are also held as per plan of Higher Education Department. There is a drastic change from traditional teaching to innovative methods of teaching where teacher becomes informer and facilitator. The students are at the center of teaching learning process through PPT, smart class, internet and e-mail. The institution does not avail of the National Knowledge Network connectivity.

- ✓ Financial assistance (scholarships/ schemes for SC/ST/OBC/ minority, Group & Health Insurance Schemes)

- Students coming from the scheduled caste and scheduled tribe sections of the society are provided, other than scholarships, a study kit containing books, stationary, pen, pencil, dictionary etc. worth 2000/- per head.
- Students from very poor families are enrolled in the institution for **Rs. 100/-** as initial admission fee. This scheme has been launched from the current session.
- Physically disabled students are provided ramps for easy mobility.
- The college has a Janbhagidari Fund in terms of specific schemes available for students who participate in various national and international competitions.
- A group insurance scheme is available for students. In case of an unfortunate accident and death of a student, the family is paid Rs. 50000/ by the insurance company.

- ✓ Personal enhancement & development schemes- NCC, NSS, Facilities for physically challenged & slow learners; Tutor-Guardian Scheme, Grievance Redressal Cell, Entrepreneurship Cell, Remedial classes, Career Guidance Cell

- To support the slow learners, professors of the institution engage extra classes and guide them.
- Remedial classes funded by UGC are held in the institution for students to prepare them for various competitive examinations.
- Remedial classes are held for computer literacy and spoken English. Classes for spoken English and computer literacy have been started in the institution from the current session.
- The institution has a structured mechanism for career guidance and placement of its students. The Vivekanand Career Counseling Cell formed by the department of Higher Education M.P. held the student to identify job opportunities and prepare themselves for interview. The various job opportunities are in the area of banking, police, computer, aviation, administrative services etc.
- The institution have a student grievance redressal cell. The newly established CM helpline solves the grievances of the student on various issues.

- ✓ Extracurricular activities: Calendar of activities (Sports, Youth Festival, cultural and literary events), Achievements, Awards

Students participate in various activities as per the as per the calendar of the University and state government.

- Students of the institution attended a University & national level NSS camp organized in panchmani M.P. where they were appreciated for their commendable performance in cultural activities and adventure sports. organized M.P. Government Ma Tuje Pranam students of the institution attended programme at badmer Rajsthan & Jeselmer Rajasthan 2015.
- YRC is active in the institution. Lectures are organized by the club on various occasions to create awareness among students regarding HIVAIDS.
- A faculty member, shri Manoj Singh Sikarwar, participates regularly in sports activities organized for professors/staff member by the department of higher education. He has participated in the University/State level Badminton event.
- Students and faculty members who participate in extension activities are relieved from their workload/classes so as to participate and bring laurels for the institution.

- ✓ Major student welfare initiatives over the past year

- The institution has full faith in the uplift of students from underprivileged and vulnerable sections of society through various activities.
- Social welfare schemes of the government i.e. Gaon Ki Beti, Pratibha Kiran, Transport aid etc.
- A district level SVEEP programme, initiated by the Election Commission to create awareness among people towards their right to vote, was successfully conducted by the NSS unit of the institution.
- The various community extension activities held by the college NSS, Red Cross and other department contribute to their participation and community development.

- Research scholarship/ award

S.no	Name of the scholarship award/	Name of the recipient	Class	Area of research

CULTURAL

- Participation

S.no	Name of the event	District Level	State Level	University	National Level
	Akalvadan				
	Klymodling				
	Mayam				
	Skit				
	Akanki				
	Mimikri				
	Kolaj				
	Rangoli				
	Akalgayan (Sugam)				
	Samuh Gayan				
	Akal Paschatya				
	Akal Shastriya				
	Samuh Nratya				

- Awards and Achievements

Name of the student	Class	Event	Award/Achievement
Devendra Gurjar			
Gorav Barele			
Aditya Singh Sikarwar			
Balvant Gir Goswami			
Murad Khan			
Rohitash Sahu			
Abhishek Verma			
Anjali Sharma			
Aditya Singh Sikarwar			
Sanjeev Saini			

Harish Sahu			
Vaibhav Tyagi			
Balvant Gir Goswami			
Rajkumari Meena			
Aditya Singh Sikarwar			
Shivom Meena			
Devendra Gurjar			
Rohitash Sahu			
Kumkum Birthare			
Anjali Sharma			
Aditya Singh Sikarwar			
Murad Khan			
Gorav Barele			
Aditi Kushwahu			
Devendra Gurjar			
Garima Saxena			
Anjali Sharma			
Kumkum Birthare			
Murad Khan			
Rajkumari Meena			
Kundan Solanki			
Devendra Gurjar			
Vaibhav Tyagi			
Nikesh Prajapati			
Kundan Solanki			
Gorav Barele			
Shriram Mali			
Abhishek Verma			
Sanjeev Saini			
Jitendra Sain			

SPORTS

- Participation

S.no	Name of the event	Division Level	State Level	University	National Level	International Level
1.	Kho-Kho (Female)		√			
2.	Kabaddi (Male)		√	√	√	
3.	Kho-Kho (Male)	√				

- Awards and Achievements

Name of the student	Class	Sport	Award/Achievement
Swati Suman	B.Sc. V	Kho-Kho Female	
Juli Saini		Kho-Kho Female	
Disant Yadav	B.A. I Year	Kabaddi Male	
Shriram Mali	M.A. I Sem	Kho-Kho (Male)	
Preetam Malakar	B.Sc. I Year		
Gorav Sahu	B.Sc. I Year		
Vaibhav Tyagi	B.Sc. V Sem		

9. Research Activities (4 pages)

Identifies major research themes, places these themes in their social and economic context, highlights major research achievements (publications, collaborations, intellectual property produced, external funding received etc.), and profiles top researchers. Lays out the research agenda and identifies themes for the coming year.

- Major research themes

S. No.	Department	Prioritized research area and expertise	Social/ economic context

- Major/Minor research projects

S. No	Name of the Faculty	Year	Title of the project	Name of funding Agency/ Industry	Total grant received

- Papers presented in regional, national and international seminars/ conferences

S. No.	Name of the faculty	Regional/ State	National	International
1.				
2.				
3.				
4.				
5.				

- Publications in national/ international journals

S.No.	Name of the faculty	Name of the journal	Title of the paper	ISSN/ ISBN number /Impact factor

- List of linkages/ Collaborations/ MOUs

Nil

- College Publications: Research Journal, Magazine, Newsletter

Nil

10.Human Resources (2 pages)

Highlights senior faculty and administrative appointments. Describes what new areas of activity (new courses, research areas, extracurricular activities etc.) and administrative improvements are enabled by these appointments.

1. Faculty and Administrative appointments: Teaching and Non-teaching

Positions	Teaching Faculty				Non Teaching Faculty	Technical Staff
	Prof	Promoted Prof	Assistant Prof	Guest Faculty		
Sanctioned by UGC/ University/ State Govt	-	-	12	-	11	8
<i>Filled</i>	-	-	5	7	7	4
Sanctioned by Management/ Janbhagidari Samiti/ Other authority	-	-	-	-	-	-
<i>Filled</i>					1	1

2. Guest Faculty: subject-wise appointments

S.no.	Name of the Guest Faculty	Qualification	Subject
1.	Dr. Rekha Singh	Ph.D.	Botany
2.	Dr. Santosh Sahu	Ph.D.	Mathematics
3.	Shri Harish Sharma	M.A./Net	History
4.	Dr. Avdesh Tundelkar	Ph.D.	English
5.	Dr. Ritu Rajpoot	Ph.D.	Economics
6.	Dr. Dharmveer Jatav	Ph.D.	Political Science
7.	Shri. Dharmendra Rawat	M.A./Slat	Hindi
8.	Shri Narendra Jat	M.Lib	Librarian

3. Annual improvement in academic, research & administrative Initiatives

Nil

11.Events and Initiatives (5 pages)

Describes major events including seminars, conferences, competitions, student study trips etc. Focuses on what was achieved and learned, and how the college will follow up.

Describes significant academic, administrative, student support, fundraising, and other initiatives over the past year. The description of each initiative will be structured around the need for the initiative, how it was designed, what resources were used, what results were achieved, and which features of the initiative drove success.

Nil

12.Institutional Development plan (4 pages)

Describes the college’s activities over the past year under different schemes, discusses performance against strategic/institutional development plans and commitments over the previous year.

Indicator*	Baseline Value	Target for [current year]	Value as on 30 th September [current year]
Nil	Nil	Nil	Nil

Role of Internal Quality Assurance Cell (IQAC) in academic audit and initiating quality assurance strategies and processes

IQAC continuously monitors academic activities, CCE, Projects, and Group discussions. IQAC also advice for betterment for these activities.

13.Placement Report (3 pages)

Describes the college’s placement cell activities, placement rate and salary statistics, and lists major employers and sectors of employment (disaggregated by gender and course studied). Profiles successful alumni and identifies emerging placement trends.

Activities of Placement Cell

S.no.	Name of the activity	Name of the Resource Person/ agency	Date & Duration
1.	-	-	-

Placement Details

S.no.	No. of Students Selected	List of employers/companies	Salary Package
1.			
2.			
3.			
4.			
5.			

Alumni Profile

S. no.	Name of Alumni	Employment status	Name of the organisation
1.	Shri Rajiv Shrivastava	Advocate	
2.	Shri Kadam Singh Meena	PCO	
3.	Shri Saleem Khan	Coaching Canter	
4.	Shri Santosh Sahu	Guest Faculty	
5.	Dr. Ritu Rajpoot	Guest Faculty	
6.	Ray Singh Bhil	Sahkarita Vibhag	
7.	Abdul Hasamuddin Khan	BRC	
8.	Jagdish Bhil	Tehsildar	
9.	Suresh Jadav	Dy.Collector	
10.	Laxmi Jadav	Nayab Tehsildar	
11.	Rama Yadav	Excise Inspector	

14. Innovations and Best Practices

The institution conduct a green audit of its campus and facilities. Principal monitors the works related to it. A garden is there in front of the college. Plantation work is done by the Gardner. These are planted on the occasion of birth days of college staff. Plantation work is also carried by NSS.

The initiatives are taken by the college to make the campus eco-friendly.

- Energy conservation
- Use of renewable energy
- Efforts for carbon neutrality
- Plantation
- Hazardous waste management

15.SWOC Analysis (strength , weaknesses, Opportunity and Challenges

Strength -

- 95% Staff is well qualified/or faculty.
- It is a leading educational centre that fulfils the need of rural area.

Weaknesses -

- Since it a Govt. Institution and the faculty has been transferred time to time.
- The college has number of sanctioned post not in appropriate ratio to met with the demands of increasing strength of students.

Opportunity -

- To demand to Department of higher Education, Govt. of M.P./ Janbhagidari for new posts of teaching as well as non-teaching staff as per requirement.
- To develop in such a way that the institution meet the requirement of increasing strength every year.

Challenges

- To increasing existing ICT facility of college in years to come.
- To increasing existing library and sports facilities for ensuring the all round development of human resource produced by the institution.

16.Looking Ahead (3 pages) Future Plans

Lays out the college's priorities and goals over the coming year. Describes key initiatives planned, what each initiative is expected to achieve, and how it will contribute to the college's long term development.

Key Initiatives Planned/ implemented

S. No	Head (administrative/ academic, etc)	Nature of proposal	Expected Outcome
1.	Up gradation of laboratory	Chemistry Lab	Rs. 10 Lac.
2.	Renovation of Toilets	Renovation of Toilets	Rs. 3 Lac.

17.Appendix: Institutional Performance Data and Financial Reports

Provides key data on the institution and its performance, including achievement against strategic plan targets and financial reports. This section is mandatory. All data fields must be completed, in the format and as per the instructions attached.

Name of the college		Govt. College Chachoda-Binaganj Guna						
		1. Sanctioned seats and enrolment						
		(a) Sanctioned Seats						
		SC	ST	Other Reserved Categories	General	Total		
	Undergraduate	48	54	205	34	341		
	Postgraduate	9	11	14	6	40		
	PhD	-	-	-	-	-		
		Data Source: AISHE						
		(b) Enrolment						
		Undergraduate			Postgraduate		PhD	
		Year 1	Year 2	Year 3	Year 1	Year 2		
SC	Male	39	26	20	3	4		
	Female	9	7	7	6	3		
ST	Male	51	41	26	9	3		
	Female	3	4	1	2	1		
Other Reserved Categories	Male	161	102	74	8	10		
	Female	44	32	39	6	6		
General	Male	19	33	16	2	1		
	Female	15	13	17	4	3		
Total	Male	270	202	145	22	18		
	Female	71	56	55	18	13		
		Data Source: AISHE						
		Number of sanctioned seats by discipline group and enrolment in the 1 st year as on September 30 th [current year]						
		Undergraduate		Postgraduate				
	Discipline Group	Sanctioned Seats	Enrolment	Sanctioned Seats	Enrolment			
	Agriculture							
	Arts	240	237	40	40			
	Commerce							

Criminology and Forensic Science							
Cultural Studies							
Defence Studies							
Design							
Disability Studies							
Education							
Engineering and Technology							
Fashion Technology							
Fine Arts							
Fisheries Science							
Foreign Languages							
Gandhian Studies							
Home Science							
Indian Languages							
IT & Computer							
Journalism and Mass Communication							
Law							
Library and Information Science							
Linguistics							
Management							
Marine Science and Oceanography							
Medical Science							
Oriental Learning							
Physical Education							
Religious Studies							
Science	120	104	-	-			
Social Science							
Social Work							
Veterinary and Animal Sciences							
Women Studies							
Data Source: AISHE							

Name of the college		Govt. College Chachoda-Binaganj Guna		
		2. Transition and on-time graduation		
(a) Transition from the 1 st year to the 2 nd year (Undergraduate)				
		Number of students admitted to the 1 st year in [the previous academic year] (*)	Of (*), the number of students currently enrolled in the 2 nd year who:	
			Passed all subjects in the 1 st year	Were Allowed to Keep Terms
SC	Male	33	23	10
	Female	14	9	5
ST	Male	45	27	17
	Female	4	3	1
Other Reserved Categories	Male	143	102	39
	Female	35	26	9
General	Male	33	24	9
	Female	12	7	5
Total	Male	254	176	75
	Female	65	45	20

Data Source: AISHE, examination results declared by [affiliating university/autonomous college]

(b) Transition from the 1 st year to the 2 nd year (Postgraduate)				
		Number of students admitted to the 1 st year in [the previous academic year] (*)	Of (*), the number of students currently enrolled in the 2 nd year who:	
			Passed all subjects in the 1 st year	Were Allowed to Keep Terms
SC	Male	4	4	-
	Female	4	4	-

ST	Male	7	6	1
	Female	1	1	-
Other Reserved Categories	Male	12	10	2
	Female	8	7	1
General	Male	2	2	-
	Female	2	2	-
Total	Male	25	23	2
	Female	15	14	1

Data Source: AISHE, examination results declared by [affiliating university/autonomous college]

(c) On-time graduation (Undergraduate)			
		Number of students admitted to the 1 st year in [year t-3] (*)	Of (*), the number of students who passed all final year examinations for the previous academic year
SC	Male	28	16
	Female	4	3
ST	Male	28	15
	Female	-	-
Other Reserved Categories	Male	127	54
	Female	39	26
General	Male	31	22
	Female	9	8
Total	Male	214	107
	Female	52	37

Data Source: AISHE, examination results declared by [affiliating university/autonomous college]

(d) On-time graduation (Postgraduate)			
		Number of students admitted to the 1st year in [year t-2] (*)	Of (*), the number of students who passed all final year examinations in the current year
SC	Male	-	-
	Female	5	5
ST	Male	4	4
	Female	-	-
Other Reserved Categories	Male	12	12
	Female	8	8
General	Male	-	-
	Female	7	7
Total	Male	16	16
	Female	20	20

Data Source: AISHE, examination results declared by [affiliating university/autonomous college]

Name of the college		Govt. College Chachoda-Binaganj Guna					
3. Faculty and administrative staff in position and training							
(a) Faculty and administrative staff in position as on 30 th September, [current year]							
		Reserved					Unreserved
		SC	ST	MP Residents	Females	Others	
Assistant Professor	Sanctioned	-	-	-	-	-	12
	Filled (Regular)	2	-	-	-	-	-
	Filled (Contract)						
	Guest Lecturers	2	-	-	2	2	2
Associate Professor	Sanctioned	-	-	-	-	-	-
	Filled (Regular)	-	-	-	-	-	1
	Filled (Contract)	-	-	-	-	-	-
	Guest Lecturers	-	-	-	-	-	-
Professor	Sanctioned	-	-	-	-	-	-
	Filled (Regular)	-	1	-	-	-	-
	Filled (Contract)	-	-	-	-	-	-
	Guest Lecturers	-	-	-	-	-	-
Admin. Staff (all)	Sanctioned	-	-	-	-	-	-
	Filled (Regular)	-	-	-	-	-	-
	Filled (Contract)	-	-	-	-	-	-
Accountant	Sanctioned	-	-	-	-	-	1
	Filled (Regular)	-	-	-	-	-	-

	Filled (Contract)	-	-	-	-	-	-
--	-------------------	---	---	---	---	---	---

Data Source: AISHE

(b) Training of faculty and administrative staff between October 1st [previous year] to September 30th [current year]				
		Leadership and management training	Training in the area of academic specialisation	Other training
Assistant Professor	Number trained			
	Avg. number of days			
Associate Professor	Number trained			
	Avg. number of days			
Professor	Number trained			
	Avg. number of days			
Administrative Staff (all)	Number trained		N/A	
	Avg. number of days		N/A	
Accountant	Number trained		N/A	
	Avg. number of days		N/A	

Data Source: Compiled from training certificates submitted by faculty/administrative staff

(c) Faculty qualifications as on 30 th September, [Current Year]					
		PhD	Postgraduate	Undergraduate	Others
Assistant Professor	Regular	-	2	-	-
	Contract	-	-	-	-
	Guest Lecturers	5	1	-	1 (Net)
Associate Professor	Regular	1	-	-	-
	Contract	-	-	-	-
	Guest Lecturers	-	-	-	-
Professor	Regular	1	-	-	-
	Contract	-	-	-	-
	Guest Lecturers	-	-	-	-

Data Source: AISHE

Name of the college		Govt. College Chachoda-Binaganj Guna					
		4 . Student support services					
(a) Financial support received (from all sources) by students in the college between October 1st [previous year] to September 30th [current year] 01.10.16 to 30.09.17							
		Undergraduate		Postgraduate		PhD	
		Number	Average Value (Rs.)	Number	Average Value (Rs.)	Number	Average Value (Rs.)
SC	Male	85	300 Rs Per Student	7	300 Rs Per Student	-	-
	Female	23		9		-	-
ST	Male	118		12		-	-
	Female	8		3		-	-
General	Male	405		21		-	-
	Female	160		19		-	-
Total	Male	608		40		-	-
	Female	191		31		-	-

Data Source: AISHE

(a) Financial support received, from the DHE, by students in the college between October 1st [previous year] to September 30th [current year]								
		Undergraduate		Postgraduate		PhD		
		Number	Average Value (Rs.)	Number	Average Value (Rs.)	Number	Average Value (Rs.)	
SC	Male	85	1500 Rs. For Books and 500 Rs. For Stationary	7	1500 Rs. For Books and 500 Rs. For Stationary	-	-	
	Female	23		9		-	-	
ST	Male	118		12		-	-	
	Female	8		3		-	-	
General	Male	-		-		-	-	
	Female	-		-		-	-	
Total	Male	203		-		19	-	-
	Female	31		-		12	-	-

Data Source: College records, DHE

(a) Hostel occupancy as on 30 th September, [Current Year] (all hostels)		
<u>Capacity</u>		Number of residents
Males:		
Females:		
SC	Male	-
	Female	-
ST	Male	-
	Female	-
General	Male	-
	Female	-
Total	Male	-
	Female	-

Data Source: Hostel register verified against fee receipts on record

(a) Hostel occupancy as on 30 th September, [Current Year] (girls only hostels opened after _____)	
<u>Capacity</u>	Number of residents
SC	-
ST	-
General	-
Total	-

Data Source: Hostel register verified against fee receipts on record

Name of the college		Govt. College Chachoda-Binaganj Guna									
		5. Examination Results									
(a) Examination results for [previous academic year] (undergraduate)											
		SC		ST		Other Reserved Categories		General		Total	
		M	F	M	F	M	F	M	F	M	F
1 st year	Appeared	33	14	45	4	143	35	33	12	254	65
	1 st division	2	1	-	-	8	4	2	-	12	5
	2 nd Division	28	10	40	3	120	26	28	10	216	49
	3 rd Division	2	3	5	1	15	5	3	2	25	11
2 nd year	Appeared	29	13	40	2	87	39	17	15	173	69
	1 st division	1	1	1	-	2	2	1	1	5	4
	2 nd Division	24	9	38	2	80	30	14	12	156	53
	3 rd Division	4	3	1	-	5	7	3	2	13	12
3 rd year	Appeared	16	3	19	-	73	25	22	11	130	39
	1 st division	2	-	2	-	3	2	2	2	9	4
	2 nd Division	12	3	15	-	67	20	20	8	114	31
	3 rd Division	2	-	2	-	3	3	-	-	7	3

Data Source: AISHE, Examination results declared by [affiliating university/autonomous college]

(a) Examination results for [previous academic year] (postgraduate)

		SC		ST		Other Reserved Categories		General		Total	
		M	F	M	F	M	F	M	F	M	F
1 st year	Appeared	4	4	7	1	12	8	2	2	25	15
	1 st division	-	1	1	-	2	2	-	1	3	4
	2 nd Division	3	3	4	1	8	5	2	1	17	10
	3 rd Division	1	-	1	-	1	1	-	-	3	1
2 nd year	Appeared	-	4	1	1	6	1	1	6	8	12
	1 st division	-	-	-	-	2	-	-	1	2	1
	2 nd Division	-	2	1	1	3	1	1	4	5	8
	3 rd Division	-	-	-	-	1	-	-	-	1	-

Data Source: AISHE, Examination results declared by [affiliating university/autonomous college]

Name of the college		Govt. College Chachoda-Binaganj Guna				
		6 . Placement and student tracking				
(a) Placement and Tracking of Students who graduated in [previous academic year] (Undergraduate)						
		Number of students who graduated in [the previous academic year] (*)	Of (*), the number of students who were successfully tracked and are:			
			Employed/ Self-employed	In education/ training	Unemployed	Not in the labour force
SC	Male	41	10	-	31	-
	Female	14	8	-	6	-
ST	Male	45	2	-	43	-
	Female	3	3	-	0	-
General	Male	23	12	-	11	-
	Female	19	8	-	11	-
Total	Male	109	24	-	85	-
	Female	36	19	-	17	-

Data Source: Records of the college placement cell

(b) Placement and Tracking of Students who graduated in [previous academic year] (Postgraduate)						
		Number of students who graduated in [the previous academic year] (*)	Of (*), the number of students who were successfully tracked and are:			
			Employed/ Self-employed	In education/ training	Unemployed	Not in the labour force
SC	Male	-	-	-	-	-
	Female	5	4	-	1	-
ST	Male	4	3	-	1	-
	Female	-	-	-	-	-
General	Male	-	-	-	-	-
	Female	7	6	-	1	-
Total	Male	4	3	-	1	-
	Female	12	9	-	3	-

Data Source: Records of the college placement cell

Name of the college	Govt. College Chachoda-Binaganj Guna
7. PhDs Awarded	
Number of PhDs awarded between October 1st [previous year] to September 30th [current year]	
Discipline Group	Number
Agriculture	
Arts	
Commerce	
Criminology and Forensic Science	
Cultural Studies	
Defence Studies	
Design	
Disability Studies	
Education	
Engineering and Technology	
Fashion Technology	
Fine Arts	
Fisheries Science	
Foreign Languages	
Gandhian Studies	
Home Science	
Indian Languages	
IT & Computer	
Journalism and Mass Communication	
Law	
Library and Information Science	
Linguistics	
Management	
Marine Science and Oceanography	
Medical Science	
Oriental Learning	
Physical Education	
Religious Studies	
Science	
Social Science	
Social Work	
Veterinary and Animal Sciences	
Women Studies	
Literature	
Others	
All disciplines	

N/A

Data Source: AISHE

Name of the college	Govt. College Chachoda-Binaganj Guna	
8. Research and consultancy		
Revenue generated through externally funded research and consultancies over [previous financial year]		
Discipline Group	Number of active projects	Total Revenue Generated (Rs. lakhs)
Agriculture		
Arts		
Commerce		
Criminology and Forensic Science		
Cultural Studies		
Defence Studies		
Design		
Disability Studies		
Education	NA	
Engineering and Technology		
Fashion Technology		
Fine Arts		
Fisheries Science		
Foreign Languages		
Gandhian Studies		
Home Science		
Indian Languages		
IT & Computer		
Journalism and Mass Communication		
Law		
Library and Information Science		
Linguistics		
Management		
Marine Science and Oceanography		

Medical Science		
Oriental Learning		
Others / Inter-disciplinary		
Physical Education		
Religious Studies		
Science		
Social Science		
Social Work		
Veterinary and Animal Sciences		
Women Studies		
All disciplines		

Data Source: College/university records

Number of papers published in peer-reviewed journals between October 1 st [previous year] to September 30 th [current year]			
Discipline Group	Number of papers published		Number of published papers through cross-institute research collaboration
	International Journals	National Journals	
Agriculture			
Arts			
Commerce			
Criminology and Forensic Science			
Cultural Studies			
Defence Studies			
Design			
Disability Studies			
Education			

Engineering and Technology			
Fashion Technology			
Fine Arts			
Fisheries Science			
Foreign Languages			
Gandhian Studies			
Home Science			
Indian Languages			
IT & Computer			
Journalism and Mass Communication			
Law			
Library and Information Science			
Linguistics			
Management			
Marine Science and Oceanography			
Medical Science			
Oriental Learning			
Others / Inter-disciplinary			
Physical Education			
Religious Studies			
Science			
Social Science			
Social Work			
Veterinary and Animal Sciences			
Women Studies			
All disciplines			

Date Source: College records based on published papers submitted by faculty

Name of the college		Govt. College Chachoda-Binaganj Guna		
9 NAAC accreditation and UGC autonomy				
	Date of Application (LOI & SSR submitted)	Date on which accreditation was received	Grade	Valid till
1 st Cycle	SSR Submitted	-	-	-
2 nd Cycle	-	-	-	-
3 rd Cycle	-	-	-	-

Date of submission of the Annual Quality Assurance Report for the current year: NA

Does the college have currently valid UGC autonomy? No . If yes, by order number - , dated -

Name of the college	Govt. College Chachoda-Binaganj Guna					
10. Institutional Trends						
Variable	Baseline Value	[Year 1]	[Year 2]	[Year 3]	[Year 4]	Current Year
Percentage of sanctioned seats in the 1 st year filled (undergraduate, all categories)	320	98%	76%	63%	-	-
Percentage of sanctioned seats in the 1 st year filled (postgraduate, all categories)	40	90%	100%	-	-	-
Transition rate from the 1 st year to the 2 nd year (undergraduate, all categories)	360	67%	-	-	-	-
On-time graduation rate (undergraduate, all categories)	360	75%	72	87%	-	-
Transition rate from the 1 st year to the 2 nd year (post graduate, all categories)	40	90%	100%	-	-	-
On-time graduation rate (postgraduate, all categories)	40	-	90%	-	-	-
Regular faculty in position rate (all levels, reserved categories)	2	-	-	-	-	-
Regular faculty in position rate (all levels, unreserved categories)	3	-	-	-	-	-
Percentage of regular faculty with PhDs (all levels)	80%	-	-	-	-	-
Employment rate of graduates from the previous academic year (undergraduate, all categories)	11%	-	-	-	-	-
Employment rate of graduates from the previous academic year (postgraduate, all categories)	13%	-	-	-	-	-
Percentage of total revenue generated through externally funded research	-	-	-	-	-	-
Number of papers published in peer-reviewed, international journals	-	-	-	-	-	-

Source: Tables under section 1-8.

Name of the college	Govt. College Chachoda-Binaganj Guna						
11. Financial Reports							
1. Name and registration number of the auditor - 421687							
2. Number of audit observations recorded by the auditor - 5 Years							
3. Number of audit responses found satisfactory, as certified by the project directorate - Yes							
Certified audit reports as per the standard Chart of Accounts to be attached.							

Name of the college	Govt. College Chachoda-Binaganj Guna			
12. All India Survey of Higher Education				
Date on which all applicable fields of the Data Collection Format for the All India Survey of Higher Education were completed and submitted - Yes				