



शासकीय महाविद्यालय उचेहरा जिला-सतना(म.प्र.)



Mail -hegcuncsat@mp.govt.in

Mob-9425885622

क्रमांक /478 /स्था/2018

उचेहरा,दिनांक 24.08.2018

## Annual Report 2017-18

This format outlines the annual reports to be published by all colleges in the Madhya Pradesh on their websites, by October 31<sup>st</sup> of each year. Part I is intended as a guide and colleges are free to alter the contents and format as they see fit. Part II, the Appendix (Institutional Performance Data and Financial Reports), is mandatory and colleges are required to report all data as per the attached format and instructions.

Important Information –

- Name of the college - **Govt. College Unchehara**
- Place of the college - Unchehara
- District - Satna
- Division - Rewa
- Year of establishment of college – May 2013
- Name and Contact details( Mail id , Phone ) of Principal – Dr. Ajay Singh Baghel (9424585622) Email: hegcuncsat@mp.gov.in
- Name , Post and Contact details of ( mail id, Phone no.) of Reporting In charge – Dr. Ajay Singh Baghel (9424585622) Email: hegcuncsat@mp.gov.in
- Date of report submission – 20.08.2018

### Part I

- 1. The Principal's Report (2 pages)-** Highlights the key activities, events, and successes of the past year and briefly describes major new initiatives to be undertaken over the next year.

The College is established in the year 2013. The first session of B.A.and B.Com.[UG] started in 2013-14. Only Two Associate professor, One head Clerk,One Accountant and one assistant grade-3 are working at present. All the necessary activities and events are conducted by using the available sources. We are paying greater attention to make our students Morally Strong who can think about their academic and social responsibility and can become the part of India's progress.

## 2. Overview (1 page)

- (i) Vision, Mission and Objectives of the college

Our vision is to make students morally strong and give 100 percent results.

- (ii) Brief introduction of the college (including the status (Govt. / Lead/ Constituent/ Affiliated/ Private), Parent University, UGC recognition, CPE status, etc), location & campus area

Govt. College Unchehara District Satna [M.P.]  
The college is running at present in the building of Govt. Excellence Higher Secondary School, Unchehara Satna (M.P.)

- (iii) History of the college with significant milestones

The College is established in the year 2013. The first session of the college (B.A. I sem) – B.Com started in the session 2013-14. Our students participated in competitions like Sports, Youth Festival), etc

- (iv) Faculties and major disciplines

(UG) B.A. with the Subjects like Hindi Literature, Special English, History, Economics, Political Science and Geography and B.Com are available in the college. One Professor of History and Two Associate Professors of Pol.Science and Commerce are working at present. Other teaching posts are filled by Guest Faculty.

## 3. Senior Management Team and Board of Governors (1 page)

Lists the members of the senior management team (Principal, Registrar, Deans etc.) and members of the Board of Governors including their designations and professional backgrounds.

### Administrative Hierarchy

One Professor and Two Associate Professor, one head clerk, one accountant and one Assistant grade-3 are -working in the college. All other post are lying vacant in the college.

For example -:

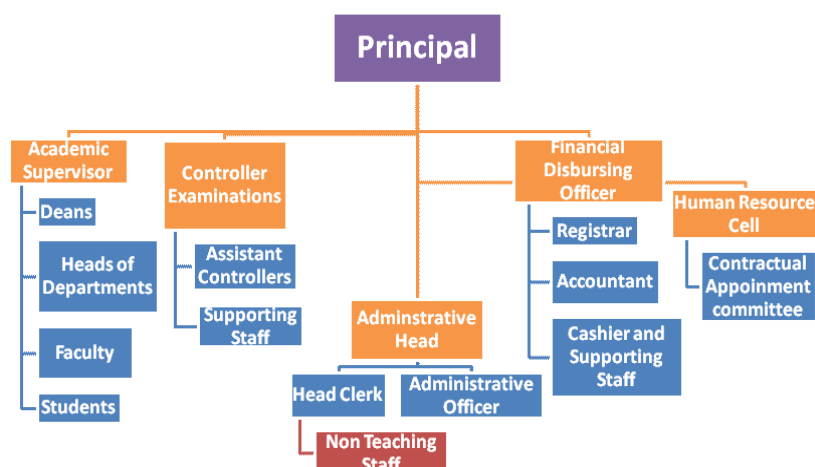

**List of Chairperson/members of Statutory Bodies like Board of Governors/ Executive Committee/ Academic Council/ Janbhagidari Samiti, etc**

Only President of Janbhagidari Samiti has joined the post.

**4. Admission Statistics (1 page)**

- The number of applicants at the UG and PG level who ranked the college as their 1<sup>st</sup>, 2<sup>nd</sup> and 3<sup>rd</sup> preference, the number of applications received for PhD courses, and the number of students admitted at each level as per the following format.

	Session		
2016-17 B.A.	UG	PG	PhD
<b>Applications</b>			
Applications that ranked the college as the 1 <sup>st</sup> preference	96	NA	NA
Applications that ranked the college as the 2 <sup>nd</sup> preference	0	NA	
Applications that ranked the college as the 3 <sup>rd</sup> preference	0	NA	
Total number of applications received	96	NA	NA
Number of students admitted	96	NA	NA

Data Source: E-pravesh portal, records of the affiliating university

- A brief demographic profile of students admitted (in terms of gender, caste, whether from MP etc.)

BA I sem (2017-18)

Name of the Course	Gender	Category	% of students from the State	% of students from other states
B.A. I sem and B.com I	Boys	SC 08+02 ST 01+00 OBC05+05 Gen03+03 = 27	100 %	0
	Girls	SC 08+05 ST 02+01 OBC32+10 Gen10+01 =69	100%	0

## 5. Academic Programs: Core Programs - UG & PG

### Core programs at UG level

Stream	Name of the Core Program	Eligibility	Optional subjects
Arts	Bachelor of Arts	10+2 from a recognized Board	Foundation course + a group of 3 optional subjects
Commerce	Bachelor of Commerce	OR 10+2 with relevant vocational course from M.P. Board	

### Core Options at PG level (NA)

Faculty	Name of the Core Program	Eligibility	Subject Options
<i>Nil</i>	<i>Nil</i>	<i>Nil</i>	<i>Nil</i>

### M.Phil/ Ph.D. Programs (NA)

S.no.	Subject	Eligibility	No. of scholars registered
-------	---------	-------------	----------------------------

PG Diploma/ Diploma/ Certificate/ Self-financed/ Skill based Vocational/  
Short term courses (NA)

Name of the Course	Department	Duration	Fees	Seats
-	-			-

## 6. Academic Calendar 2017-18

Academic Work	First/ Third/ Semester	Fifth	Second/ Fourth/ Sixth Semester
Orientation Classes/Zero Classes/SWOT analysis	As per Education instructions	Higher	As per Higher Education instructions
Teaching and Continuous Comprehensive Evaluation	As per Education instructions	Higher	do
CCE Schedule	As per Education instructions	Higher	do
Preparation Leave	As per Education instructions	Higher	do
Practical Exams (Graduation/Post Graduation)	Geography (Graduation)		(Graduation)
Semester and ATKT Exams	As per Education instructions	Higher	do
Declaration of Examination Results	As per Education instructions	Higher	do
Semester Break (for students)	As per Education instructions	Higher	do
Semester Break (for teachers)	As per Higher Education		

	<p>instructions The college doesn't have its own building. It is running in the same rooms in the building of Govt. Excellence Higher Secondary School, Unchehra District Satna</p>	<p>do</p>
--	---	-----------

## 7. The Student Experience (4 pages)

Briefly describes student life in the college:

- Infrastructural facilities available to students - Classrooms, Smart classrooms, laboratories and equipment, Common Research Lab, Hostel; Canteen; Garden; Students common room, Auditorium, Sports Complex & other facilities

The college doesn't have its own building. It is running in the building of Govt. Excellence Higher Secondary School, Unchehara District Satna.

- Library as a learning resource- advisory committee, its composition, facilities & services (e & print), annual improvement initiatives

The College is established in the year 2013. The first session started in the session 2013-14. It is running in the building of Govt. Excellence Higher Secondary School, Unchehara District Satna.

- ✓ Financial assistance (scholarships/ schemes for SC/ST/OBC/ minority, Group & Health Insurance Schemes)

The College is established in the year 2013. The first session started in the session 2013-14. Scholarships are given according to the instructions of the concerned departments and as instructions are available to us.

- ✓ Personal enhancement & development schemes- NCC, NSS, Facilities for physically challenged & slow learners; Tutor-Guardian Scheme, Grievance

Redressal Cell, Entrepreneurship Cell, Remedial classes, Career Guidance Cell.

Slow learners, Tutor- Guardian Scheme, Remedial classes, career Guidance cell

- ✓ Extracurricular activities: Calendar of activities (Sports, Youth Festival, cultural and literary events), Achievements, Awards

The activities are going on as per Higher Education instructions and its calendar.

- ✓ Major student welfare initiatives over the past year

Personality development program, career Guidance etc.

- Extension e College is established in the year 2013. The first session started in the session 2013Activities

## 8. Student Achievements (5 pages)

Highlights the most significant academic and non-academic achievements of students over the past year. This can include major academic awards and scholarships received student research, and sports and other extracurricular activities. Focuses, in particular, on profiling top achievers and describing how resources provided by the college helped these students succeed.

Note: Newly established college.

### ACADEMIC

- Merit

S.no	Name of the award/ medal/ meritorious scholarship	Name of the recipient	Class	Area of achievement
01	Nil	Nil	Nil	Nil

- Research scholarship/ award

S.no	Name of the	Name of the	Class	Area of research
------	-------------	-------------	-------	------------------

	<b>scholarship award/</b>	<b>recipient</b>		
01	Nil	Nil	Nil	Nil

## CULTURAL

- **Participation**

<b>S.no</b>	<b>Name of the event</b>	<b>District Level</b>	<b>State Level</b>	<b>University</b>	<b>National Level</b>
01	Nil	Nil	Nil	Nil	Nil

- **Awards and Achievements**

<b>Name of the student</b>	<b>Class</b>	<b>Event</b>	<b>Award/Achievement</b>
Nil	Nil	Nil	Nil

## SPORTS

- **Participation**

<b>S.no</b>	<b>Name of the event</b>	<b>Division Level</b>	<b>State Level</b>	<b>University/ National Level</b>	<b>International Level</b>

- **Awards and Achievements**

<b>Name of the student</b>	<b>Class</b>	<b>Sport</b>	<b>Award/Achievement</b>

## 9. Research Activities (4 pages)

Identifies major research themes, places these themes in their social and economic context, highlights major research achievements (publications, collaborations, intellectual property produced, external funding received etc.), and profiles top researchers. Lays out the research agenda and identifies themes for the coming year.

- **Major research themes**

<b>S. No.</b>	<b>Department</b>	<b>Prioritized research area and expertise</b>	<b>Social/ economic context</b>
01	Nil	Nil	Nil



- Major/Minor research projects. NA

S. No	Name of the Faculty	Year	Title of the project	Name of funding Agency/ Industry	Total grant received
	Nil	Nil	Nil	Nil	Nil

- Papers presented in regional, national and international seminars/ conferences

S. No.	Name of the faculty	Regional/ State	National	International
1.	Dr. Ajay Singh Baghel	-	01	Nil
2	Dr. Pankaj Srivastav	01	01	Nil
3	Dr. Anurag Vardhan Pandey			
4	Dr. Sarvesh Singh Baghel	01	01	NIL

- Publications in national/ international journals

S.No.	Name of the faculty	Name of the journal	Title of the paper	ISSN/ ISBN number /Impact factor
1	-	-	-	-

- List of linkages/ Collaborations/ MOUs

Nil

- College Publications: Research Journal, Magazine, Newsletter

## 10. Human Resources (2 pages)

Highlights senior faculty and administrative appointments. Describes what new areas of activity (new courses, research areas, extracurricular activities etc.) and administrative improvements are enabled by these appointments.

Session 2015-16

### 1. Faculty and Administrative appointments: Teaching and Non-teaching

Positions	Teaching Faculty				Non Teaching Faculty	Technical Staff
	Prof	Promoted Prof	Associate Prof	Guest Faculty		
Sanctioned by UGC/ University/ State Govt	Nil	02	01	06	01 Head Cleak, 01 Accountant, 01 Assistant Grade-3, {06 outsources and 2 Guest faculty (Sports & Lib.)}	Nil
<i>Filled</i>	Nil	02	01	06	03	Nil
Sanctioned by Management/ Janbhagidari Samiti/ Other authority	Nil	Nil	Nil	Nil	06 Out Sources	Nil
<i>Filled</i>						

### 2. Guest Faculty: subject-wise appointments

### Session 2017-18

S.no.	Name of the Guest Faculty	Qualification	Subject
1.	Dr.Arvind Kumar Tiwari	MA,Ph.D.	Hindi
2	Dr. Sarvesh Singh Baghel	MA.Ph.D.	English
3	Dr.Jitendra Payasi	MA,Ph.D.	Geography
4	Dr.Neelam Mishra	MA.Ph.D.	Economics
5	Dr Satish Gautam	M.Com.,Ph.D.	Commerce
6	Dr. Reeta Tiwari	M.Com.Ph.D.	Commerce
7	Smt.Renu Kapoor	M.Lib.	Library
8	Shri Pankaj Singh	M.P.Ed.,M.Phil.	Sports

### 3. Annual improvement in academic, research & administrative Initiatives

The College is established in the year 2013. The first session started in the session 2013-14. Only One regular Professor and Two Associate Professors are working at Present

#### 11.Events and Initiatives (5 pages)

Describes major events including seminars, conferences, competitions, student study trips etc. Focuses on what was achieved and learned, and how the college will follow up.

Describes significant academic, administrative, student support, fundraising, and other initiatives over the past year. The description of each initiative will be structured around the need for the initiative, how it was designed, what resources were used, what results were achieved, and which features of the initiative drove success.

The College is established in the year 2013. The first session started in the session 2013-14. Only One regular Professor and Two Associate Professors are working at present. No infrastructure is available.

#### 12. Institutional Development plan (4 pages)

Describes the college's activities over the past year under different schemes, discusses performance against strategic/institutional development plans and commitments over the previous year.

Indicator*	Baseline Value	Target for [current year]	Value as on 30 <sup>th</sup> September [current year]
Nil	Nil	Nil	Nil

### Role of Internal Quality Assurance Cell (IQAC) in academic audit and initiating quality assurance strategies and processes

The College is established in the year 2013. The first session started in the session 2013-14. Only One regular Professor and Two Associate Professors working at present.

### 13. Placement Report (3 pages)

Describes the college's placement cell activities, placement rate and salary statistics, and lists major employers and sectors of employment (disaggregated by gender and course studied). Profiles successful alumni and identifies emerging placement trends.

#### Activities of Placement Cell

S.no.	Name of the activity	Name of the Resource Person/ agency	Date & Duration
01	Nil	Nil	Nil

#### Placement Details

S.no.	No. of Students Selected	List of employers/companies	Salary Package
01	Nil	Nil	Nil

#### Alumni Profile

S.no.	Name of Alumni	Employment status	Name of the organisation
01	Nil	Nil	Nil

### 14. Innovations and Best Practices

The College is established in the year 2013. The first session started in the session 2013-14. Only One regular Professor and Two Associate Professors working at present.

### 15. SWOC Analysis (strength , weaknesses, Opportunity and Challenges

The College is established in the year 2013. The first session started in the session 2013-14. Only One regular Professor Two Associate Professors are working at present. Classes are conducted as per Higher Education instructions.

### 16. Looking Ahead (3 pages) Future Plans

Lays out the college's priorities and goals over the coming year. Describes key initiatives planned, what each initiative is expected to achieve, and how it will contribute to the college's long term development.

#### Key Initiatives Planned/ implemented

S. No	Head (administrative/ academic, etc)	Nature of proposal	Expected Outcome
-------	--------------------------------------	--------------------	------------------

01	Nil	Nil	Nil
----	-----	-----	-----

## 17. Appendix: Institutional Performance Data and Financial Reports

Provide key data on the institution and its performance, including achievement against strategic plan targets and financial reports. This section is mandatory. All data fields must be completed, in the format and as per the instructions attached.

### Part II

Appendix: Institutional Performance Data and Financial Reports (all part II data kindly fill in attached excel sheet )

#### 1. Sanctioned seats and enrolment

<b>(a) Sanctioned Seats</b>					
	<b>SC (16%)</b>	<b>ST (20%)</b>	<b>Other Reserved Categories (14%)</b>	<b>General (50%)</b>	<b>Total</b>
<b>Undergraduate</b>	29	36	25	90	180
<b>Postgraduate</b>	Nil	Nil	Nil	Nil	NIL
<b>PhD</b>	Nil	Nil	Nil	Nil	NIL

Data Source: AISHE

<b>(b) Enrolment (17-18)</b>							
		<b>Undergraduate</b>			<b>Postgraduate</b>		<b>PhD</b>
		<b>Year 1</b>	<b>Year 2</b>	<b>Year 3</b>	<b>Year 1</b>	<b>Year 2</b>	
<b>SC</b>	Male	10	01	10	Nil	Nil	Nil
	Female	13	10	12	-	-	-
<b>ST</b>	Male	01	01	00	-	-	-
	Female	03	02	03	-	-	-
<b>Other Reserved Categories</b>	Male	10	27	18	-	-	-
	Female	42	50	58	-	-	-
<b>General</b>	Male	06	04	02	-	-	-
	Female	11	14	13	-	-	-
<b>Total</b>	Male	<b>27</b>	<b>33</b>	<b>30</b>	-	-	-
	Female	<b>69</b>	<b>76</b>	<b>86</b>	-	-	-

Data Source: AISHE

<b>Number of sanctioned seats by discipline group and enrolment in the 1<sup>st</sup> year as on September 30<sup>th</sup> [current year]</b>		
<b>Discipline Group</b>	<b>Undergraduate</b>	<b>Postgraduate</b>

	Sanctioned Seats	Enrolment	Sanctioned Seats	Enrolment
Arts	120	69	Nil	Nil
Commerce	60	27	Nil	Nil

Data Source: AISHE

2. Transition and on-time graduation

<b>(a) Transition from the 1<sup>st</sup> year to the 2<sup>nd</sup> year (Undergraduate)</b>				
		Number of students admitted to the 1 <sup>st</sup> year in [the previous academic year] (*)	Of (*), the number of students currently enrolled in the 2 <sup>nd</sup> year who:	
			Passed all subjects in the 1 <sup>st</sup> year	Were Allowed to Keep Terms
SC	Male	08		
	Female	13		
ST	Male	01		
	Female	03		
Other Reserved Categories	Male	09		
	Female	41		
General	Male	04		
	Female	12		
Total	Male	22		
	Female	69		

Data Source: AISHE, examination results declared by [affiliating university/autonomous college]

<b>(a) Transition from the 1<sup>st</sup> year to the 2<sup>nd</sup> year (Postgraduate)</b>				
NA		Number of students admitted to the 1 <sup>st</sup> year in [the previous academic year] (*)	Of (*), the number of students currently enrolled in the 2 <sup>nd</sup> year who:	
			Passed all subjects in the 1 <sup>st</sup> year	Were Allowed to Keep Terms
SC	Male			
	Female			
ST	Male			
	Female			
Other Reserved Categories	Male			
	Female			
General	Male			

	Female			
<b>Total</b>	Male			
	Female			

Data Source: AISHE, examination results declared by [affiliating university/autonomous college]

<b>(b) On-time graduation (Undergraduate)</b>				
<b>NA</b>		<b>Number of students admitted to the 1<sup>st</sup> year in [year t-3] (*)</b>		<b>Of (*), the number of students who passed all final year examinations for the previous academic year</b>
<b>SC</b>	Male			
	Female			
<b>ST</b>	Male			
	Female			
<b>Other Reserved Categories</b>	Male			
	Female			
<b>General</b>	Male			
	Female			
<b>Total</b>	Male			
	Female			

Data Source: AISHE, examination results declared by [affiliating university/autonomous college]

<b>(b) On-time graduation (Postgraduate)</b>				
<b>NA</b>		<b>Number of students admitted to the 1<sup>st</sup> year in [year t-2] (*)</b>		<b>Of (*), the number of students who passed all final year examinations in the current year</b>
<b>SC</b>	Male			
	Female			
<b>ST</b>	Male			
	Female			
<b>Other Reserved Categories</b>	Male			
	Female			
<b>General</b>	Male			
	Female			
<b>Total</b>	Male			
	Female			

Data Source: AISHE, examination results declared by [affiliating university/autonomous college]

3. Faculty and administrative staff in position and training

<b>(a) Faculty and administrative staff in position as on 30<sup>th</sup> September, [current year]</b>							
		Reserved					Unreserve d
		SC	ST	MP Resident s	Female s	Others	
<b>Assistant Professo r</b>	Sanctioned	Nil	Nil	Nil	NII	NII	09
	Filled (Regular)	Nil	Nil	Nil	NII	Nil	03
	Filled (Contract)	Nil	Nil	Nil	NII	Nil	Nil
	Guest Lecturers		Nil	Nil	Nil	Nil	06
<b>Associat e Professo r</b>	Sanctioned	NII	NII	NII	NII	NII	NII
	Filled (Regular)	NII	NII	NII	NII	NII	01
	Filled (Contract)	NII	NII	NII	NII	NII	NII
	Guest Lecturers	NII	NII	NII	NII	NII	NII
<b>Professo r</b>	Sanctioned	NII	NII	NII	NII	NII	NII
	Filled (Regular)	NII	NII	NII	NII	NII	02
	Filled (Contract)	NII	NII	NII	NII	NII	NII
	Guest Lecturers	NII	NII	NII	NII	NII	NII
<b>Admin. Staff (all)</b>	Sanctioned	NII	NII	NII	NII	NII	03
	Filled (Regular)	NII	NII	NII	NII	NII	02
	Filled (Contract)	NII	NII	NII	NII	NII	NII
<b>Account ant</b>	Sanctioned	NII	NII	NII	NII	NII	01
	Filled (Regular)	NII	NII	NII	NII	NII	01
	Filled (Contract)	NII	NII	NII	NII	NII	NII

Data Source: AISHE

<b>(b) Training of faculty and administrative staff between October 1<sup>st</sup> [previous year] to September 30<sup>th</sup> [current year]</b>				
		Leadership and management training	Training in the area of academic specialisation	Other training
<b>Assistant Professor</b>	Number trained			0
	Avg. number of days			0
<b>Associate Professor</b>	Number trained	01		0
	Avg. number of days	03		0



<b>Professor</b>	Number trained	01		0
	Avg. number of days	03		0
<b>Administrative Staff (all)</b>	Number trained		N/A	
	Avg. number of days		N/A	
<b>Accountant</b>	Number trained		N/A	
	Avg. number of days		N/A	

Data Source: Compiled from training certificates submitted by faculty/administrative staff

<b>(c) Faculty qualifications as on 30<sup>th</sup> September, [Current Year]</b>					
		<b>PhD</b>	<b>Postgraduate</b>	<b>Undergraduate</b>	<b>Others</b>
<b>Assistant Professor</b>	Regular	Nil	Nil	NII	NII
	Contract	Nil	NII	NII	NII
	Guest Lecturers	06	02	NII	NII
<b>Associate Professor</b>	Regular	01	Nil		
	Contract	Nil	Nil	Nil	Nil
	Guest Lecturers	Nil	Nil	Nil	Nil
<b>Professor</b>	Regular	02	Nil	Nil	Nil
	Contract	Nil	Nil	Nil	Nil
	Guest Lecturers	Nil	Nil	Nil	Nil

Data Source: AISHE

#### 4. Student support services

<b>(a) Financial support received (from all sources) by students in the college between October 1<sup>st</sup> [previous year] to September 30<sup>th</sup> [current year]</b>							
		<b>Undergraduate</b>		<b>Postgraduate</b>		<b>PhD</b>	
		<b>Number</b>	<b>Average Value (Rs.)</b>	<b>Number</b>	<b>Average Value (Rs.)</b>	<b>Number</b>	<b>Average Value (Rs.)</b>
<b>SC</b>	Male	21	25200	NA	NA	NA	NA
	Female	35	38220	NA	NA	NA	NA
<b>ST</b>	Male	02	2400	NA	NA	NA	NA
	Female	08	8736	NA	NA	NA	NA
<b>General</b>	Male	12	14400	NA	NA	NA	NA
	Female	38	41496	NA	NA	NA	NA
<b>OBC</b>	Male	54	64800	NA	NA	NA	NA
	Female	150	163800	NA	NA	NA	NA
<b>Total</b>	Male	90	98280	NA	NA	NA	NA
	Female	231	252252	NA	NA	NA	NA

Data Source: AISHE

<b>(a) Financial support received, from the DHE, by students in the college between October 1<sup>st</sup> [previous year] to September 30<sup>th</sup> [current year]</b>							
		Undergraduate		Postgraduate		PhD	
		Number	Average Value (Rs.)	Number	Average Value (Rs.)	Number	Average Value (Rs.)
SC	Male	-	-	-	-	-	-
	Female	-	-	-	-	-	-
ST	Male	-	-	-	-	-	-
	Female	-	-	-	-	-	-
General	Male	-	-	-	-	-	-
	Female	-	-	-	-	-	-
Total	Male	-	-	-	-	-	-
	Female	-	-	-	-	-	-

Data Source: College records, DHE

<b>(b) Hostel occupancy as on 30<sup>th</sup> September, [Current Year] (all hostels)</b>		
<u>Capacity</u>	Number of residents	
Males: <b>NA</b>		
Females:		
SC	Male	Nil
	Female	Nil
ST	Male	Nil
	Female	Nil
General	Male	Nil
	Female	Nil
Total	Male	Nil
	Female	Nil

Data Source: Hostel register verified against fee receipts on record

<b>(c) Hostel occupancy as on 30<sup>th</sup> September, [Current Year] (girls only hostels opened after _____)</b>	
<u>Capacity</u>	Number of residents
SC	Nil
ST	Nil
General	Nil
Total	Nil

Data Source: Hostel register verified against fee receipts on record

5. Examination Results

<b>(a) Examination results for [previous academic year] (undergraduate)</b>											
		SC		ST		Other Reserved Categories		General		Total	
		M	F	M	F	M	F	M	F	M	F
<b>1<sup>st</sup> year</b>	<b>Appeared</b>	10	13	01	03	10	42	06	11	<b>27</b>	<b>69</b>
	1 <sup>st</sup> division										
	2 <sup>nd</sup> Division										
	3 <sup>rd</sup> Division										
	<b>passed</b>									<b>34</b>	<b>92</b>
	<b>ATKT</b>									<b>03</b>	<b>07</b>
<b>2<sup>nd</sup> year</b>	<b>Appeared</b>	01	10	01	02	27	50	04	13	<b>31</b>	<b>76</b>
	1 <sup>st</sup> division										
	2 <sup>nd</sup> Division										
	3 <sup>rd</sup> Division										
	<b>Passed</b>									-	-
	<b>ATKT</b>									-	-
<b>3<sup>rd</sup> year</b>	Appeared									-	-
	1 <sup>st</sup> division	10	12	00	03	18	58	02	13	<b>30</b>	<b>86</b>
	2 <sup>nd</sup> Division										
	3 <sup>rd</sup> Division										
	<b>Passed</b>									-	-

Data Source: AISHE, Examination results declared by [affiliating university/autonomous college]

<b>(a) Examination results for [previous academic year] (postgraduate)</b>											
<b>NA</b>		SC		ST		Other Reserved Categories		General		Total	
		M	F	M	F	M	F	M	F	M	F
<b>1<sup>st</sup> year</b>	Appeared	-	-	-	-	-	-	-	-	-	-
	1 <sup>st</sup> division	-	-	-	-	-	-	-	-	-	-
	2 <sup>nd</sup> Division	-	-	-	-	-	-	-	-	-	-
	3 <sup>rd</sup> Division	-	-	-	-	-	-	-	-	-	-
<b>2<sup>nd</sup> year</b>	Appeared	-	-	-	-	-	-	-	-	-	-
	1 <sup>st</sup> division	-	-	-	-	-	-	-	-	-	-

	2 <sup>nd</sup> Division	-	-	-	-	-	-	-	-	-	-
	3 <sup>rd</sup> Division	-	-	-	-	-	-	-	-	-	-

Data Source: AISHE, Examination results declared by [affiliating university/autonomous college]

6. Placement and student tracking

<b>(a) Placement and Tracking of Students who graduated in [previous academic year] (Undergraduate)</b>						
		Number of students who graduated in [the previous academic year] (*)	Of (*), the number of students who were successfully tracked and are:			
			Employed/ Self-employed	In education/ training	Unemployed	Not in the labour force
SC	Male					
	Female					
ST	Male					
	Female					
General	Male					
	Female					
Total	Male					
	Female					

Data Source: Records of the college placement cell

<b>(b) Placement and Tracking of Students who graduated in [previous academic year] (Postgraduate)</b>						
NA		Number of students who graduated in [the previous academic year] (*)	Of (*), the number of students who were successfully tracked and are:			
			Employed/ Self-employed	In education/ training	Unemployed	Not in the labour force
SC	Male					
	Female					
ST	Male					
	Female					
General	Male					
	Female					
Total	Male					
	Female					

Data Source: Records of the college placement cell

7. PhDs Awarded

NIL

Number of PhDs awarded between October 1 <sup>st</sup> [previous year] to September 30 <sup>th</sup> [current year]	
Discipline Group	Number
Arts	Nil
Other	Nil
<b>All disciplines</b>	Nil

Data Source: AISHE

8. Research and consultancy

NIL

Revenue generated through externally funded research and consultancies over [previous financial year]		
Discipline Group	Number of active projects	Total Revenue Generated (Rs. lakhs)
Arts	Nil	Nil
<b>All disciplines</b>	Nil	Nil

Data Source: College/university records

Number of papers published in peer-reviewed journals between October 1 <sup>st</sup> [previous year] to September 30 <sup>th</sup> [current year]			
Discipline Group	Number of papers published		Number of published papers through cross-institute research collaboration
	International Journals	National Journals	
Arts			
<b>All disciplines</b>			

Date Source: College records based on published papers submitted by faculty

9. NAAC accreditation and UGC autonomy

	Date of Application (LOI & SSR submitted)	Date on which accreditation was received	Grade	Valid till
<b>1<sup>st</sup> Cycle</b>	Nil			
<b>2<sup>nd</sup> Cycle</b>	Nil			
<b>3<sup>rd</sup> Cycle</b>	Nil			

Date of submission of the Annual Quality Assurance Report for the current year: \_\_\_\_\_.

Does the college have currently valid UGC autonomy? \_\_\_\_\_. If yes, by order number \_\_\_\_\_, dated \_\_\_\_\_.

## 10. Institutional Trends

<b>Variable</b>	<b>Baseline Value</b>	<b>[Year 1]</b>	<b>[Year 2]</b>	<b>[Year 3]</b>	<b>[Year 4]</b>	<b>Current Year</b>
Percentage of sanctioned seats in the 1 <sup>st</sup> year filled (undergraduate, all categories)		54%				
Percentage of sanctioned seats in the 1 <sup>st</sup> year filled (postgraduate, all categories)						
Transition rate from the 1 <sup>st</sup> year to the 2 <sup>nd</sup> year (undergraduate, all categories)		100.0%				
On-time graduation rate (undergraduate, all categories)		100.0%				
Transition rate from the 1 <sup>st</sup> year to the 2 <sup>nd</sup> year (post graduate, all categories)						
On-time graduation rate (postgraduate, all categories)						
Regular faculty in position rate (all levels, reserved categories)						
Regular faculty in position rate (all levels, unreserved categories)						
Percentage of regular faculty with PhDs (all levels)		100%				
Employment rate of graduates from the previous academic year (undergraduate, all categories)						
Employment rate of graduates from the previous academic year (postgraduate, all categories)						
Percentage of total revenue generated through externally funded research						
Number of papers published in peer-reviewed, international journals						

Source: Tables under section 1-8.

## 11. Financial Reports

Name and registration number of the auditor V.K. Rajpoot R.No. 005481C (Krishn Nagar, Satna M.P

Number of audit observations recorded by the auditor - 01

Number of audit responses found satisfactory, as certified by the project directorate\_\_\_\_\_ All satisfactory

Certified audit reports as per the standard Chart of Accounts to be attached.s

## 12. All India Survey of Higher Education

Date on which all applicable fields of the Data Collection Format for the All India Survey of Higher Education were completed and submitted \_\_\_06/08/2018

### Instructions

- All data is to be reported as on 30<sup>th</sup> September of the current year.
- Postgraduate courses refer to courses at the Masters and MPhil level.
- The number of sanctioned seats is the number of students the college is authorized, by the UGC/DHE/affiliating University, to admit in the first year of its degree programs.
- The number of sanctioned faculty posts is the number of faculty the college is authorized, by the UGC/DHE/affiliating University, to recruit on a full-time basis.
- Enrolment is defined as the number of students who have paid their admission fees for joining a degree program by September 30 of the respective academic year.
- Admission is defined as the number of students who have paid their admission fees for joining a degree program, in the first year, by September 30 of the respective academic year and who have never been enrolled in that degree program previously.
- Other Reserved Categories include all categories of students (for e.g. sports quota, extracurricular quota, residents of Jammu and Kashmir etc.) for whom a fixed percentage of sanctioned seats are reserved.
- Examination results are to be reported for examinations held in the previous academic year, and the results for which were declared by 30<sup>th</sup> September of the current year.
- Allowed to keep terms refers to students who did not pass all subjects in the previous year but were allowed to transition to the next year of their respective degree programs.
- Regular faculty refers to faculty employed on open-ended, full-time contracts as per UGC norms.
- Contract faculty refers to faculty employed on fixed term, full-time contracts as per UGC norms.
- Guest Lecturers refers to faculty employed on a per lecture or per day basis as per UGC norms.
- Data on scholarships is to be reported on all scholarships awarded between 1<sup>st</sup> October of the previous year and 30<sup>th</sup> September of the current year.
- A hostel seat is considered occupied if a student has been allotted a seat in the hostel and the student, to whom the seat was allotted, has paid the hostel fee for the current academic year.

- Examination results refers to the average score obtained by a student, in the respective academic year, across all exams that are used to assess whether the student has met the requirement of the degree program in which he/she is enrolled.
- Student tracking refers to having up to date contact information (mobile phone and/or email address) and status (employment, unemployed, in formal education or training, not in the labour market/other) for each student for up to six from the end of the academic year when the student passed out (graduated).
- Externally funded research and consultancies refer to research and/or development funded through consultancy contracts or partnerships with a sponsor or purchaser who is external to the institution.
- A peer-reviewed journal is one that subjects an author's research to review and evaluation by others who are experts in the same field, before the research is published.
- An international journal is one that has an International Standard Serial Number (ISSN) issued by the ISSN International Centre.
- A paper is said to be published through cross-institute research collaboration if the primary affiliation of at least two authors is to different colleges/institutions.
- The institutional performance indicators common across all institutions can be found in the PIP. Institution-specific performance indicators can be found in the MOU signed between the Institution and the Department of Higher Education.
- The standard Chart of Accounts refers to the standard format for audit reports as notified by the Department of Higher Education through its orders.



Principal  
Govt College Unchehara  
Distt-Satna (M.P.)