

Annual Report 2017-18

This format outlines the annual reports to be published by all colleges in the Madhya Pradesh on their websites, by October 31st of each year. Part I is intended as a guide and colleges are free to alter the contents and format as they see fit. Part II, the Appendix (Institutional Performance Data and Financial Reports), is mandatory and colleges are required to report all data as per the attached format and instructions.

Important Information –

- Name of the college - GOVT COLLEGE SHAHPUR
- Place of the college - SHAHPUR
- District - BETUL
- Division - HOSHANGABAD
- Year of establishment of college - 2008
- Name and Contact details(Mail id , Phone) of Principal - DR. MAHENDRA GIRI
- Name , Post and Contact details of (mail id, Phone no.) of Reporting In charge - 9425004919 (mgiri_nss@yahoo .in)
- Date of report submission -

Part I

- 1. The Principal's Report (2 pages)-** Highlights the key activities, events, and successes of the past year and briefly describes major new initiatives to be undertaken over the next year.

National Level seminar in the Tribal area is main Success of the past year.

NA

2. Overview (1 page)

(i) Vision, Mission and Objectives of the college

- 1- our vision is to achieve top three position in district.
- 2- our vision is to Enrolled more students in next five years.
- 3- our vision is to provide jobs to students after completion of courses.
- 4- our vision is to Develop a plan for renewal energy and water harvesting.
- 5- To develop a plan for quality based education.

(ii) Brief introduction of the college (including the status (Govt. / Lead/ Constituent/ Affiliated/ Private), Parent University, UGC recognition, CPE status, etc), location & campus area

Govt college shahpur dist betul
Affiliated by B.U. BHOPAL
Total acre - 6 acre
constructed area- 1400 sqm.

(iii) History of the college with significant milestones

GOVT COLLEGE SHAHPUR IS OPENED IN A VERY BACKWARD KNOWN AS TRIBAL AREA. THE MAIN SIGNIFICANT ROLES OF THIS COLLEGE IS TO OPENED ALL FACULTIES (SCIENCE, COMMERCE, ART) A NATIONAL LEVEL SEMINAR IS ALSO ORGANISED IN THIS TRIBAL COLLEGE.

(iv) Faculties and major disciplines

ITS HAS THREE FACULTY RELATED TO (SCIENCE, COMMERCE & ART) B.A. BSC, B.COM., M.A. (SOCIAL WORK)

3. Senior Management Team and Board of Governors (1 page)

Lists the members of the senior management team (Principal, Registrar, Deans etc.) and members of the Board of Governors including their designations and professional backgrounds.

Administrative Hierarchy

For example -:

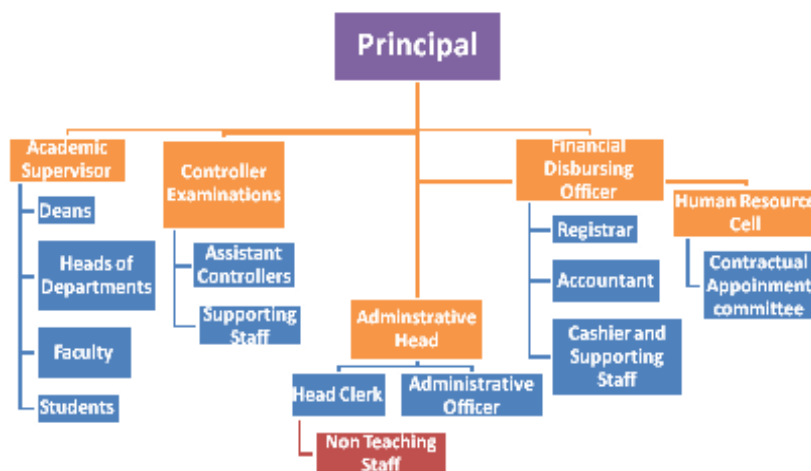

List of Chairperson/members of Statutory Bodies like Board of Governors/ Executive Committee/ Academic Council/ Janbhagidari Samiti, etc

4. Admission Statistics (1 page)

- The number of applicants at the UG and PG level who ranked the college as their 1st, 2nd and 3rd preference, the number of applications received for PhD courses, and the number of students admitted at each level as per the following format.

Applications	UG	PG	PhD
Applications that ranked the college as the 1 st preference	111	11	NA
Applications that ranked the college as the 2 nd preference	117	02	
Applications that ranked the college as the 3 rd preference	45	06	
Total number of applications received	793	43	
Number of students admitted	843	43	

Data Source: E-pravesh portal, records of the affiliating university

- A brief demographic profile of students admitted (in terms of gender, caste, whether from MP etc.)

Name of the Course	Gender	Category	% of students from the State	% of students from other states
B.A.	537	537	NIL	NIL
B.SC	218	218	NIL	NIL
B.COM	55	55	NIL	NIL
M.A	43	43	NIL	NIL

5. Academic Programs: Core Programs - UG & PG

Core programs at UG level

Stream	Name of the Core Program	Eligibility	Optional subjects
Arts	Bachelor of Arts	10+2 from a recognized Board OR 10+2 with relevant vocational course from M.P. Board	Foundation course + a group of 3 optional subjects
SCIENCE	Bachelor of SCIENCE	10+2 from a recognized Board	Foundation course + a group

**PG Diploma/ Diploma/ Certificate/ Self-financed/ Skill based Vocational/
Short term courses**

Name of the Course	Department	Duration	Fees	Seats
		N/A		

6. Academic Calendar 20 17 - 18

Academic Work	First/Third/Fifth Semester	Fourth/ Sixth Semester
Orientation Classes/Zero Classes/SWOT analysis	1st JULY 2017 TO 08 july 2017	26 dec 2017
Teaching and Continuous Comprehensive Evaluation	10 JULY TO 02 NOV	27 DEC TO 18 APRIL 2018
CCE Schedule	SEPTEMBER THIRD WEEK	MARCH 2nd week
Practical Exams (Graduation/Post Graduation)	23 OCT TO 09 NOV	02 APRIL TO 18 APRIL 2018
Preparation Leave	02 TO 09 NOV. 2017	19 TO 21 APRIL 2018
Semester and ATKT Exams	10 NOV TO 14 DEC 2017	23 APRIL TO 26 MAY 2018
Declaration of Examination Results	TILL 31 DEC 2017	TILL 15 JUN 2018
Semester Break (for students)	15 TO 23 DEC 2017	28 MAY TO 30 JUN 2018
Semester Break (for teachers)	15 TO 23 DEC 2017	28 MAY TO 15 JUN 2018

7. The Student Experience (4 pages)

Briefly describes student life in the college:

- Infrastructural facilities available to students - Classrooms, Smart classrooms, laboratories and equipment, Common Research Lab, Hostel; Canteen; Garden; Students common room, Auditorium, Sports Complex & other facilities

IT IS A NEWLY ESTABLISHED COLLEGE AND ONLY IT HAS OWN BUILDING, LIBRARY AND SCIENCE LABORATORY.

- Library as a learning resource- advisory committee, its composition, facilities & services (e & print), annual improvement initiatives

IN FUTURE IT HAS A PROGRAM TO ESTABLISHED NEW E-LIBRARY & READING ROOM.

NA

- ✓ Financial assistance (scholarships/ schemes for SC/ST/OBC/ minority, Group & Health Insurance Schemes)

ALL FINANCIAL ASSISTANCE LIKE SCHOLARSHIP AND OTHER SCHEMS FOR SC ST OBC MINORITY GROUP ARE CONDUCTED AS PER GOVT NORMS.

- ✓ Personal enhancement & development schemes- NCC, NSS, Facilities for physically challenged & slow learners; Tutor-Guardian Scheme, Grievance Redressal Cell, Entrepreneurship Cell, Remedial classes, Career Guidance Cell.

THROUGH NSS, CARRIER GUIDANCE AND OTHER CLASSES STUDENTS BECOMES AS A GREAT ACHEIVERS.

- ✓ Extracurricular activities: Calendar of activities (Sports, Youth Festival, cultural and literary events), Achievements, Awards

AS PER GOVT NORMS AND ACADEMIC, SPORTS CALANDER ALL USE FULL ACTIVITES CONDUCTED BY INSTITUTE.

NA

- Extension Activities

NA

CULTURAL

- Participation

S.no	Name of the event	District Level	State Level	University	National Level
1	DRAMA	DIST L	NA	NA	NA

- Awards and Achievements

Name of the student	Class	Event	Award/Achievement
NA	NA	NA	NA

SPORTS

- Participation

S.no	Name of the event	Division Level	State Level	University/ National Level	International Level
1	KABADDI	YES	YES	YES	NA

- Awards and Achievements

Name of the student	Class	Sport	Award/Achievement
NA	NA	NA	NA

9. Research Activities (4 pages)

Identifies major research themes, places these themes in their social and economic context, highlights major research achievements (publications, collaborations, intellectual property produced, external funding received etc.), and profiles top researchers. Lays out the research agenda and identifies themes for the coming year.

- Major research themes

S. No.	Department	Prioritized research area and expertise	Social/ economic context
NA	NA	NA	NA

- Major/Minor research projects

S. No	Name of the Faculty	Year	Title of the project	Name of funding Agency/ Industry	Total grant received
NA	NA	NA	NA	NA	NA

- Papers presented in regional, national and international seminars/ conferences

S. No.	Name of the faculty	Regional/ State	National	International
1	DR. NITESH PAAL	STATE	NATIONAL	NA

- Publications in national/ international journals

S.No.	Name of the faculty	Name of the journal	Title of the paper	ISSN/ ISBN number /Impact factor
NA	NA	NA	NA	NA

- List of linkages/ Collaborations/ MOUs

NA

- College Publications: Research Journal, Magazine, Newsletter

A MAGAZINE NAMED SURYODAYA WAS PUBLISHED AT COLLEGE LEVEL.
--

10. Human Resources (2 pages)

Highlights senior faculty and administrative appointments. Describes what new areas of activity (new courses, research areas, extracurricular activities etc.) and administrative improvements are enabled by these appointments.

1. Faculty and Administrative appointments: Teaching and Non-teaching

Positions	Teaching Faculty				Non Teaching Faculty	Technical Staff
	Prof	Promoted Prof	Assistant Prof	Guest Faculty		
Sanctioned by UGC/ University/ State Govt						
<i>Filled</i>						

Sanctioned by Management/ Janbhagidari Samiti/ Other authority				02		
<i>Filled</i>						

2. Guest Faculty: subject-wise appointments

S.no.	Name of the Guest Faculty	Qualification	Subject
1	DR. NITESH PAL	Ph.D, M.Phil	BOTANY
2	DR. SANDEEP DIXIT	Ph.D, M.Phil	COMMERCE
3	DR. RAMAVTAR JAGNERI	Ph.D	POLITICAL SCIENCE
4	Mr. VINOD YADAV	SLET	COMMERCE
5	Mr. SABIR KHAN	M.Phil	ECONOMICS
6	Mr. SHIVSHANKAR MAKODE	M.SC.	PHYSICS
7	Miss. KIRAN KHATARKAR	M.SC.	ZOOLOGY
8	Miss. JYOTI VERMA	M.SC.	MATHS
9	Smt. MEENAKSHI THAKUR	M.Phil	ENGLISH
10	Smt. SHIKSHA SOLANKI	M.SC.	CHEMISTRY

3. Annual improvement in academic, research & administrative Initiatives

NA

11.Events and Initiatives (5 pages)

Describes major events including seminars, conferences, competitions, student study trips etc. Focuses on what was achieved and learned, and how the college will follow up.

Describes significant academic, administrative, student support, fundraising, and other initiatives over the past year. The description of each initiative will be structured around the need for the initiative, how it was designed, what resources were used, what results were achieved, and which features of the initiative drove success.

NA

Placement Details

S.no.	No. of Students Selected	List of employers/companies	Salary Package
		NA	

Alumni Profile

S.no.	Name of Alumni	Employment status	Name of the organisation
		NA	

14. Innovations and Best Practices

NA

15. SWOC Analysis (strength , weaknesses, Opportunity and Challenges

NA

16.Looking Ahead (3 pages) Future Plans

Lays out the college's priorities and goals over the coming year. Describes key initiatives planned, what each initiative is expected to achieve, and how it will contribute to the college's long term development.

Key Initiatives Planned/ implemented

S. No	Head (administrative/ academic, etc)	Nature of proposal	Expected Outcome
1	ACADEMIC	ACADEMIC EXCELLENCE	IMPROVMENT OF THE STUDENTS
		DEVELOPMENT AMONG THE WEAKER STUDENCE	IMPROVED RESULT OF STUDENCE IN UNIVERSITY AND COMPETITIVE EXAM
2	ACADEMIC	GENERATION OF THE IMPLYABILITY	INCREASE THE IMPROVMENT FOR JOB OPPOURTINITY
3	ADMINISTRATIVE	CREATING INSTUTIONAL SUPPORT	MAKING THE COLLEGE OFFICE, BULDING WELL FURNISHED
4	ACADEMIC	CULTURAL AND LITERACY ENVIORNMENT	IMPROVMENT IN LITERACY WORK
		IMPROVMENT THE SPORTS RELATED ACTIVITES	IMPROVMENT IN SPORTS ACTIVITES

17.Appendix: Institutional Performance Data and Financial Reports

Provides key data on the institution and its performance, including achievement against strategic plan targets and financial reports. This section is mandatory. All data fields must be completed, in the format and as per the instructions attached.

Part II

Appendix: Institutional Performance Data and Financial Reports (all part II data kindly fill in attached excel sheet)

1. Sanctioned seats and enrolment

(a) Sanctioned Seats					
	SC	ST	Other Reserved Categories	General	Total
Undergraduate	67	86	57	210	420
Postgraduate	05	06	04	15	30
PhD	NA	NA	NA	NA	NA

Data Source: AISHE

(b) Enrolment							
		Undergraduate			Postgraduate		PhD
		Year 1	Year 2	Year 3	Year 1	Year 2	
SC	Male	27	11	05	07	02	NA
	Female	23	06	14	03	03	NA
ST	Male	107	77	31	07	04	NA
	Female	111	67	54	02	04	NA
Other Reserved Categories	Male	43	30	13	05	02	NA
	Female	67	39	22	02	00	NA
General	Male	04	03	00	01	01	NA
	Female	15	14	03	00	00	NA
Total	Male	181	121	49	20	09	NA
	Female	216	126	93	07	07	NA

Data Source: AISHE

Number of sanctioned seats by discipline group and enrolment in the 1st year as on September 30th [current year]				
Discipline Group	Undergraduate		Postgraduate	
	Sanctioned Seats	Enrolment	Sanctioned Seats	Enrolment
Arts	160	224	00	00
Commerce	80	40	00	00
Criminology and Forensic Science	00	00	00	00
Cultural Studies	00	00	00	00
Defence Studies	00	00	00	00
Design	00	00	00	00
Disability Studies	00	00	00	00
Education	00	00	00	00
Fashion Technology	00	00	00	00
Fine Arts	00	00	00	00

Fisheries Science	00	00	00	00
Foreign Languages	00	00	00	00
Gandhian Studies	00	00	00	00
Home Science	00	00	00	00
Indian Languages	00	00	00	00
IT & Computer	00	00	00	00
Journalism and Mass Communication	00	00	00	00
Law	00	00	00	00
Library and Information Science	00	00	00	00
Linguistics	00	00	00	00
Management	00	00	00	00
Marine Science and Oceanography	00	00	00	00
Oriental Learning	00	00	00	00
Physical Education	00	00	00	00
Religious Studies	00	00	00	00
Science	180	133	00	00
Social Science	00	00	30	27
Social Work	00	00	00	00
Women Studies	00	00	00	00

Data Source: AISHE

2. Transition and on-time graduation

(a) Transition from the 1st year to the 2nd year (Undergraduate)				
		Number of students admitted to the 1 st year in [the previous academic year] (*)	Of (*), the number of students currently enrolled in the 2 nd year who:	
			Passed all subjects in the 1 st year	Were Allowed to Keep Terms
SC	Male	27	14	03
	Female	23	08	01
ST	Male	107	44	04
	Female	111	36	06
Other Reserved Categories	Male	43	26	05
	Female	67	27	02
General	Male	04	01	00
	Female	15	08	00
Total	Male	181	164	12
	Female	216	143	09

Data Source: AISHE, examination results declared by [affiliating university/autonomous college]

(a) Transition from the 1st year to the 2nd year (Postgraduate)				
		Number of students admitted to the 1 st year in [the previous academic year] (*)	Of (*), the number of students currently enrolled in the 2 nd year who:	
			Passed all subjects in the 1 st year	Were Allowed to Keep Terms
SC	Male	07	07	00
	Female	03	03	00
ST	Male	07	06	01
	Female	02	02	00
Other Reserved Categories	Male	05	04	01
	Female	02	02	00
General	Male	01	01	00
	Female	00	00	00
Total	Male	20	18	02
	Female	07	07	00

Data Source: AISHE, examination results declared by [affiliating university/autonomous college]

(b) On-time graduation (Undergraduate)			
		Number of students admitted to the 1 st year in [year t-3] (*)	Of (*), the number of students who passed all final year examinations for the previous academic year
SC	Male	05	05
	Female	14	12
ST	Male	31	27
	Female	54	50
Other Reserved Categories	Male	13	10
	Female	22	21
General	Male	00	00
	Female	03	02
Total	Male	49	42
	Female	93	85

Data Source: AISHE, examination results declared by [affiliating university/autonomous college]

(b) On-time graduation (Postgraduate)			
		Number of students admitted to the 1st year in [year t-2] (*)	Of (*), the number of students who passed all final year examinations in the current year
SC	Male	02	02
	Female	03	03
ST	Male	04	04
	Female	04	04
Other Reserved Categories	Male	02	02
	Female	00	00
General	Male	01	01
	Female	00	00
Total	Male	09	09
	Female	07	07

Data Source: AISHE, examination results declared by [affiliating university/autonomous college]

3. Faculty and administrative staff in position and training

(a) Faculty and administrative staff in position as on 30th September, [current year]							
		Reserved					Unreserved
		SC	ST	MP Residents	Females	Others	
Assistant Professor	Sanctioned	00	00	00	00	00	13
	Filled (Regular)	00	00	00	00	00	03
	Filled (Contract)	00	00	00	00	00	00
	Guest Lecturers	00	00	00	00	00	10
Associate Professor	Sanctioned	00	00	00	00	00	00
	Filled (Regular)	00	00	00	00	00	00
	Filled (Contract)	00	00	00	00	00	00
	Guest Lecturers	00	00	00	00	00	00
Professor	Sanctioned	00	00	00	00	00	00
	Filled (Regular)	00	00	00	00	00	00
	Filled (Contract)	00	00	00	00	00	00
	Guest Lecturers	00	00	00	00	00	00

Admin. Staff (all)	Sanctioned	00	00	00	00	00	04
	Filled (Regular)	00	00	00	00	00	03
	Filled (Contract)	00	00	00	00	00	00
Accountant	Sanctioned	00	00	00	00	00	01
	Filled (Regular)	00	00	00	00	00	01
	Filled (Contract)	00	00	00	00	00	00

Data Source: AISHE

(b) Training of faculty and administrative staff between October 1st [previous year] to September 30th [current year]				
		Leadership and management training	Training in the area of academic specialisation	Other training
Assistant Professor	Number trained	00	02	00
	Avg. number of days	00	72	00
Associate Professor	Number trained	00	00	00
	Avg. number of days	00	00	00
Professor	Number trained	00	01	00
	Avg. number of days	00	82	00
Administrative Staff (all)	Number trained	00	N/A	00
	Avg. number of days	00	N/A	00
Accountant	Number trained	00	N/A	00
	Avg. number of days	00	N/A	00

Data Source: Compiled from training certificates submitted by faculty/administrative staff

(c) Faculty qualifications as on 30th September, [Current Year]					
		PhD	Postgraduate	Undergraduate	Others
Assistant Professor	Regular	01	02	00	00
	Contract	00	00	00	00
	Guest Lecturers	03	12	00	00
Associate Professor	Regular	00	00	00	00
	Contract	00	00	00	00
	Guest Lecturers	00	00	00	00
Professor	Regular	01	01	00	00
	Contract	00	00	00	00
	Guest Lecturers	00	00	00	00

Data Source: AISHE

4. Student support services

(a) Financial support received (from all sources) by students in the college between October 1 st [previous year] to September 30 th [current year]							
		Undergraduate		Postgraduate		PhD	
		Number	Average Value (Rs.)	Number	Average Value (Rs.)	Number	Average Value (Rs.)
SC	Male	45	1738	05	16000	00	00
	Female	52	1570	03	16000	00	00
ST	Male	120	20800	04	9500	00	00
	Female	204	10852	04	9500	00	00
General	Male	00	00	00	00	00	00
	Female	10	5200	00	00	00	00
Total	Male	165	13659	00	00	00	00
	Female	266	6624	00	00	00	00

Data Source: AISHE

(a) Financial support received, from the DHE, by students in the college between October 1 st [previous year] to September 30 th [current year]							
		Undergraduate		Postgraduate		PhD	
		Number	Average Value (Rs.)	Number	Average Value (Rs.)	Number	Average Value (Rs.)
SC	Male	00	00	00	00	00	00
	Female	06	5000	00	00	00	00
ST	Male	00	00	00	00	00	00
	Female	27	5000	00	00	00	00
General	Male	01	3000	00	00	00	00
	Female	48	5000	00	00	00	00
Total	Male	00	00	00	00	00	00
	Female	00	00	00	00	00	00

Data Source: College records, DHE

(b) Hostel occupancy as on 30 th September, [Current Year] (all hostels)		
Capacity	Number of residents	
Males:		
Females:		
SC	Male	NA
	Female	NA
ST	Male	NA
	Female	NA
General	Male	NA
	Female	NA
Total	Male	NA
	Female	NA

Data Source: Hostel register verified against fee receipts on record

(c) Hostel occupancy as on 30 th September, [Current Year] (girls only hostels opened after _____)	
Capacity	Number of residents
SC	NA
ST	NA
General	NA
Total	NA

Data Source: Hostel register verified against fee receipts on record

5. Examination Results

(a) Examination results for [previous academic year] (undergraduate)											
		SC		ST		Other Reserved Categories		General		Total	
		M	F	M	F	M	F	M	F	M	F
1 st year	Appeared	27	23	107	111	35	67	04	15	173	216
	1 st division	10	08	30	38	10	20	02	07	52	72
	2 nd Division	10	10	45	40	20	30	02	05	77	85
	3 rd Division	07	05	30	25	05	17	00	03	42	50
2 nd year	Appeared	11	20	77	67	30	39	03	14	121	140
	1 st division	04	10	35	20	08	20	02	10	49	60
	2 nd Division	05	05	27	30	12	10	01	03	45	48
	3 rd Division	02	05	15	17	10	09	00	01	27	32
3 rd year	Appeared	05	14	31	54	13	22	00	03	49	90
	1 st division	02	04	07	14	05	07	00	02	14	27
	2 nd Division	03	08	18	30	06	10	00	01	27	49
	3 rd Division	00	02	06	10	03	05	00	00	09	17

Data Source: AISHE, Examination results declared by [affiliating university/autonomous college]

(a) Examination results for [previous academic year] (postgraduate)											
		SC		ST		Other Reserved Categories		General		Total	
		M	F	M	F	M	F	M	F	M	F
1st year	Appeared	07	03	07	02	05	02	01	00	20	05
	1 st division	02	01	01	01	03	01	01	00	07	03
	2 nd Division	03	02	04	01	02	01	00	00	09	04
	3 rd Division	02	00	02	00	00	00	00	00	04	00
2nd year	Appeared	02	03	04	04	02	04	01	00	09	07
	1 st division	01	02	02	02	01	02	01	00	05	06
	2 nd Division	01	01	02	02	01	02	00	00	04	05
	3 rd Division	00	00	00	00	00	00	00	00	00	00

Data Source: AISHE, Examination results declared by [affiliating university/autonomous college]

6. Placement and student tracking

(a) Placement and Tracking of Students who graduated in [previous academic year] (Undergraduate)						
		Number of students who graduated in [the previous academic year] (*)	Of (*), the number of students who were successfully tracked and are:			
			Employed/ Self-employed	In education/ training	Unemployed	Not in the labour force
SC	Male	00	00	00	00	00
	Female	00	00	00	00	00
ST	Male	00	00	00	00	00
	Female	00	00	00	00	00
General	Male	00	00	00	00	00
	Female	00	00	00	00	00
Total	Male	00	00	00	00	00
	Female	00	00	00	00	00

Data Source: Records of the college placement cell

(b) Placement and Tracking of Students who graduated in [previous academic year] (Postgraduate)
--

		Number of students who graduated in [the previous academic year] (*)	Of (*), the number of students who were successfully tracked and are:			
			Employed/ Self-employed	In education/ training	Unemployed	Not in the labour force
SC	Male	00	00	00	00	00
	Female	00	00	00	00	00
ST	Male	00	00	00	00	00
	Female	00	00	00	00	00
General	Male	00	00	00	00	00
	Female	00	00	00	00	00
Total	Male	00	00	00	00	00
	Female	00	00	00	00	00

Data Source: Records of the college placement cell

7. PhDs Awarded-

Number of PhDs awarded between October 1 st [previous year] to September 30 th [current year]	
Discipline Group	Number
Arts	NA
Commerce	NA
Criminology and Forensic Science	NA
Cultural Studies	NA
Defence Studies	NA
Design	NA
Disability Studies	NA
Education	NA
Fashion Technology	NA
Fine Arts	NA
Fisheries Science	NA
Foreign Languages	NA
Gandhian Studies	NA
Home Science	NA
Indian Languages	NA
IT & Computer	NA
Journalism and Mass Communication	NA
Law	NA
Library and Information Science	NA
Linguistics	NA
Management	NA
Marine Science and Oceanography	NA
Oriental Learning	NA
Physical Education	NA
Religious Studies	NA
Science	NA

Social Science	NA
Social Work	NA
Women Studies	NA
Literature	NA
Other	NA
All disciplines	NA

Data Source: AISHE

8. Research and consultancy

Revenue generated through externally funded research and consultancies over [previous financial year]		
Discipline Group	Number of active projects	Total Revenue Generated (Rs. lakhs)
Arts	00	00
Commerce	00	00
Criminology and Forensic Science	00	00
Cultural Studies	00	00
Defence Studies	00	00
Design	00	00
Disability Studies	00	00
Education	00	00
Fashion Technology	00	00
Fine Arts	00	00
Fisheries Science	00	00
Foreign Languages	00	00
Gandhian Studies	00	00
Home Science	00	00
Indian Languages	00	00
IT & Computer	00	00
Journalism and Mass Communication	00	00
Law	00	00
Library and Information Science	00	00
Linguistics	00	00
Management	00	00
Marine Science and Oceanography	00	00
Oriental Learning	00	00
Others / Inter-disciplinary	00	00
Physical Education	00	00
Religious Studies	00	00
Science	00	00
Social Science	00	00
Social Work	00	00
Veterinary and Animal Sciences	00	00
Women Studies	00	00
All disciplines	00	00

Data Source: College/university records

Number of papers published in peer-reviewed journals between October 1 st [previous year] to September 30 th [current year]			
Discipline Group	Number of papers published		Number of published papers through cross-institute research collaboration
	International Journals	National Journals	
Arts	00	00	00
Commerce	00	01	00
Criminology and Forensic Science	00	00	00
Cultural Studies	00	00	00
Defence Studies	00	00	00
Design	00	00	00
Disability Studies	00	00	00
Education	00	00	00
Fashion Technology	00	00	00
Fine Arts	00	00	00
Fisheries Science	00	00	00
Foreign Languages	00	00	00
Gandhian Studies	00	00	00
Home Science	00	00	00
Indian Languages	00	00	00
IT & Computer	00	00	00
Journalism and Mass Communication	00	00	00
Law	00	00	00
Library and Information Science	00	00	00
Linguistics	00	00	00
Management	00	00	00
Marine Science and Oceanography	00	00	00
Oriental Learning	00	00	00
Others / Inter-disciplinary	00	00	00
Physical Education	00	00	00
Religious Studies	00	00	00
Science	01	02	00
Social Science	00	00	00
Social Work	00	00	00
Women Studies	00	00	00
All disciplines	00	00	00

Date Source: College records based on published papers submitted by faculty

9. NAAC accreditation and UGC autonomy

	Date of Application (LOI & SSR submitted)	Date on which accreditation was received	Grade	Valid till
1 st Cycle	NA	NA	NA	NA
2 nd Cycle	NA	NA	NA	NA
3 rd Cycle	NA	NA	NA	NA

Date of submission of the Annual Quality Assurance Report for the current year: _____.

Does the college have currently valid UGC autonomy? _____ . If yes, by order number _____, dated _____.

10. Institutional Trends

Variable	Baseline Value	[Year 1]	[Year 2]	[Year 3]	[Year 4]	Current Year
Percentage of sanctioned seats in the 1 st year filled (undergraduate, all categories)	00	80	90	85	00	85
Percentage of sanctioned seats in the 1 st year filled (postgraduate, all categories)	00	95	85	00	00	96
Transition rate from the 1 st year to the 2 nd year (undergraduate, all categories)	00	90	84	00	00	90
On-time graduation rate (undergraduate, all categories)	00	75	00	00	00	00
Transition rate from the 1 st year to the 2 nd year (post graduate, all categories)	00	90	00	00	00	00
On-time graduation rate (postgraduate, all categories)	00	00	00	00	00	90
Regular faculty in position rate (all levels, reserved categories)	00	00	00	00	00	00
Regular faculty in position rate (all levels, unreserved categories)	00	00	00	00	00	00
Percentage of regular faculty with PhDs (all levels)	00	00	00	00	00	00
Employment rate of graduates from the previous academic year (undergraduate, all categories)	00	00	00	00	00	00

Employment rate of graduates from the previous academic year (postgraduate, all categories)	00	00	00	00	00	00
Percentage of total revenue generated through externally funded research	00	00	00	00	00	00
Number of papers published in peer-reviewed, international journals	00	00	00	00	00	00

Source: Tables under section 1-8.

11. Financial Reports

Name and registration number of the auditor SUNIL KUMAR HIRANI NO. MN 101524

Number of audit observations recorded by the auditor ALL ESSENTIAL RECORD OBSERVED

Number of audit responses found satisfactory, as certified by the project directorate _____.

Certified audit reports as per the standard Chart of Accounts to be attached.

12. All India Survey of Higher Education

Date on which all applicable fields of the Data Collection Format for the All India Survey of Higher Education were completed and submitted _____

Instructions

- All data is to be reported as on 30th September of the current year.
- Postgraduate courses refer to courses at the Masters and MPhil level.
- The number of sanctioned seats is the number of students the college is authorized, by the UGC/DHE/affiliating University, to admit in the first year of its degree programs.
- The number of sanctioned faculty posts is the number of faculty the college is authorized, by the UGC/DHE/affiliating University, to recruit on a full-time basis.
- Enrolment is defined as the number of students who have paid their admission fees for joining a degree program by September 30 of the respective academic year.
- Admission is defined as the number of students who have paid their admission fees for joining a degree program, in the first year, by September 30 of the respective academic year and who have never been enrolled in that degree program previously.
- Other Reserved Categories include all categories of students (for e.g. sports quota, extracurricular quota, residents of Jammu and Kashmir etc.) for whom a fixed percentage of sanctioned seats are reserved.
- Examination results are to be reported for examinations held in the previous academic year, and the results for which were declared by 30th September of the current year.

- Allowed to keep terms refers to students who did not pass all subjects in the previous year but were allowed to transition to the next year of their respective degree programs.
- Regular faculty refers to faculty employed on open-ended, full-time contracts as per UGC norms.
- Contract faculty refers to faculty employed on fixed term, full-time contracts as per UGC norms.
- Guest Lecturers refers to faculty employed on a per lecture or per day basis as per UGC norms.
- Data on scholarships is to be reported on all scholarships awarded between 1st October of the previous year and 30th September of the current year.
- A hostel seat is considered occupied if a student has been allotted a seat in the hostel and the student, to whom the seat was allotted, has paid the hostel fee for the current academic year.
- Examination results refers to the average score obtained by a student, in the respective academic year, across all exams that are used to assess whether the student has met the requirement of the degree program in which he/she is enrolled.
- Student tracking refers to having up to date contact information (mobile phone and/or email address) and status (employment, unemployed, in formal education or training, not in the labour market/other) for each student for up to six from the end of the academic year when the student passed out (graduated).
- Externally funded research and consultancies refer to research and/or development funded through consultancy contracts or partnerships with a sponsor or purchaser who is external to the institution.
- A peer-reviewed journal is one that subjects an author's research to review and evaluation by others who are experts in the same field, before the research is published.
- An international journal is one that has an International Standard Serial Number (ISSN) issued by the ISSN International Centre.
- A paper is said to be published through cross-institute research collaboration if the primary affiliation of at least two authors is to different colleges/institutions.
- The institutional performance indicators common across all institutions can be found in the PIP. Institution-specific performance indicators can be found in the MOU signed between the Institution and the Department of Higher Education.
- The standard Chart of Accounts refers to the standard format for audit reports as notified by the Department of Higher Education through its orders.