

GOVERNMENT P.G. COLLEGE RAMPURA (M.P.)

Annual Report 2017-18

Annual Report 2017-18

This format outlines the annual reports to be published by all colleges in the Madhya Pradesh on their websites, by October 31st of each year. Part I is intended as a guide and colleges are free to alter the contents and format as they see fit. Part II, the Appendix (Institutional Performance Data and Financial Reports), is mandatory and colleges are required to report all data as per the attached format and instructions.

Important Information –

- Name of the college – Govt. P.G. College Rampura (M.P.)
- Place of the college – Rampura (M.P.)
- District - Neemuch
- Division - Ujjain
- Year of establishment of college - 1958
- Name and Contact details(Mail id , Phone) of Principal –Dr. Sara Attari Ph. No. 07421 – 238224

E-mail: hegcramman@mp.gov.in

- Name , Post and Contact details of (mail id, Phone no.) of Reporting In charge – Dr. Balram Soni Assistant Prof. Mob.- 9425974941 Mail- balrammanasa@gmail.com
- Date of report submission - 05/09/2018

Part I

- 1. The Principal's Report (2 pages)** - Highlights the key activities, events, and successes of the past year and briefly describes major new initiatives to be undertaken over the next year.

The key activities events and success are enumerated as below-

1. Online fair admission in different disciplines Arts Commerce and Science
2. Insurance of all students
3. Regular classes with distribution of library books to students.
4. Co-curricular activities which includes extempore, debate, singing competitions etc. Every Friday/Saturday
5. Yuva utsav competition as per GOVT calendar.
6. Sports activities as per GOVT calendar, selected students represent college at district and division level one of the student.
7. Regular activities of NSS unit.
8. 21day career guidance training organised.
9. Every month a lecture on personality development organised as per GOVT calendar.
10. 2day cultural activities organised in February with distribution of prizes gold and silver medal distributed to students who performed best in overall activities of the college year round .students who scored highest in academic were also rewarded with medals.
11. Timely distribution SC/ST/OBC and GAON KI BETI Scholarship.
12. Free books and stationary distributed to SC/ST students as per GOVT scheme.

2. Overview (1 page)

- (i) Vision, Mission and Objectives of the college

Vision :

To impart subject knowledge with value based education to develop students who would be responsible citizens.

Mission :

To develop an excellence in education.

To develop contemporary infrastructure

To facilitate increase in employability all- round personality development of the students

Objective :**“Motivate the youths to gain competencies to serve the society and the nation”**

The college always keeps its vision before it and works towards nurturing competencies in the students to equip themselves to serve the society and nation. Through the prescribed curriculum and through the co-curricular activities, it aims to impart communicative, computer and different professional skills among its students to make them able to contribute to the development of the country. To achieve this objective traditional class room teaching has been supported with modern electronic facilities like computers, LCD projectors, computers and internet connectivity etc. Through NSS activities students come in contact with the society, become aware of their status, problems and understand their own responsibilities to serve them.

(ii) Brief introduction of the college

Govt. P.G. College Rampura was established in a temporary building. It shifted to its present building in 1972. The college has a vast campus spread over 72.3 acre. The present building was constructed on old pattern which overlooked the future demand of space hence a few rooms are very small without proper natural light facility. There are 12 classrooms 4 labs and a library in the building. With the aid of Govt. and UGC recently 05 new classrooms and a computer lab and a staff room has been constructed. We make optimum use of existing building & run the college in two shifts with BA & B.com, MA & M.Com in morning & B.Sc & M.Sc in noon. A virtual class room is high-tech video classroom that facilitates education teaching, learning through distance mode.

We have closed accessed library with 25828 Books & a small reading room. Daily Newspaper are also displayed. We have set up e-library with Govt. aid. However vacancy of permanent librarian since 1998 poses constraints in its running and the automation of the library.

The college is a multi-faculty college which runs courses in the facilities of Arts, Commerce and science with 6PG departments.

(iii) History of the college with significant milestones

Government P.G. College Rampura was established in 1958 has been an old and prestigious seat of learning in Madhya Pradesh and quenched the thirst of knowledge of students of vast area belonging to manasa, garoth, Neemuch, Mandasaur, Bhanpura, Gandhi sagar, kukreshwar and other neighbouring area .with passing of time opening of colleges as per requirement in increase in number of students has had its reflection in declining students strength with merger of land under back water of Gandhi sagar dam. Economy of this area was hard affected. Which saw movement of people from this area.

At present the college caters to the local residents and students from nearby villages. in admission there is no restriction of high percentage there by providing education to all contributing to increase GER which is the main National agenda. The college is maintaining amicable academic environment to achieve its vision and mission. our qualified and dedicated faculties, office staff although few in number work efficiently and try hard for the development of the college and timely execution of policy matters in spite of several hurdles.

(iv) Faculties and major disciplines

Faculty	Departments (eg. Physics,Botany,History etc.)	UG	PG	Research
Science	Physics	Physics	Physics	
	Chemistry	Chemistry	Chemistry	
	Botany	Botany	Botany	
	Zoology	Zoology	-	
	Mathematics	Mathematics	-	
	Computer Sc	Computer Sc.	-	
Arts	Hindi	Hindi	-	
	English	English	-	
	Economics	Economics	Economics	Economics 6 Student Research scholar Registered
	Political Science	Political Science	Political science	
	History	History	-	
			-	
Commerce	Commerce Plain	Commerce Plain	Commerce	
	Commerce Comp. Application	Commerce Comp. Application	-	

Senior Management Team and Board of Governors (1 page)

Lists the members of the senior management team (Principal, Registrar, Deans etc.) and members of the Board of Governors including their designations and professional backgrounds.

Administrative Hierarchy

For example -:

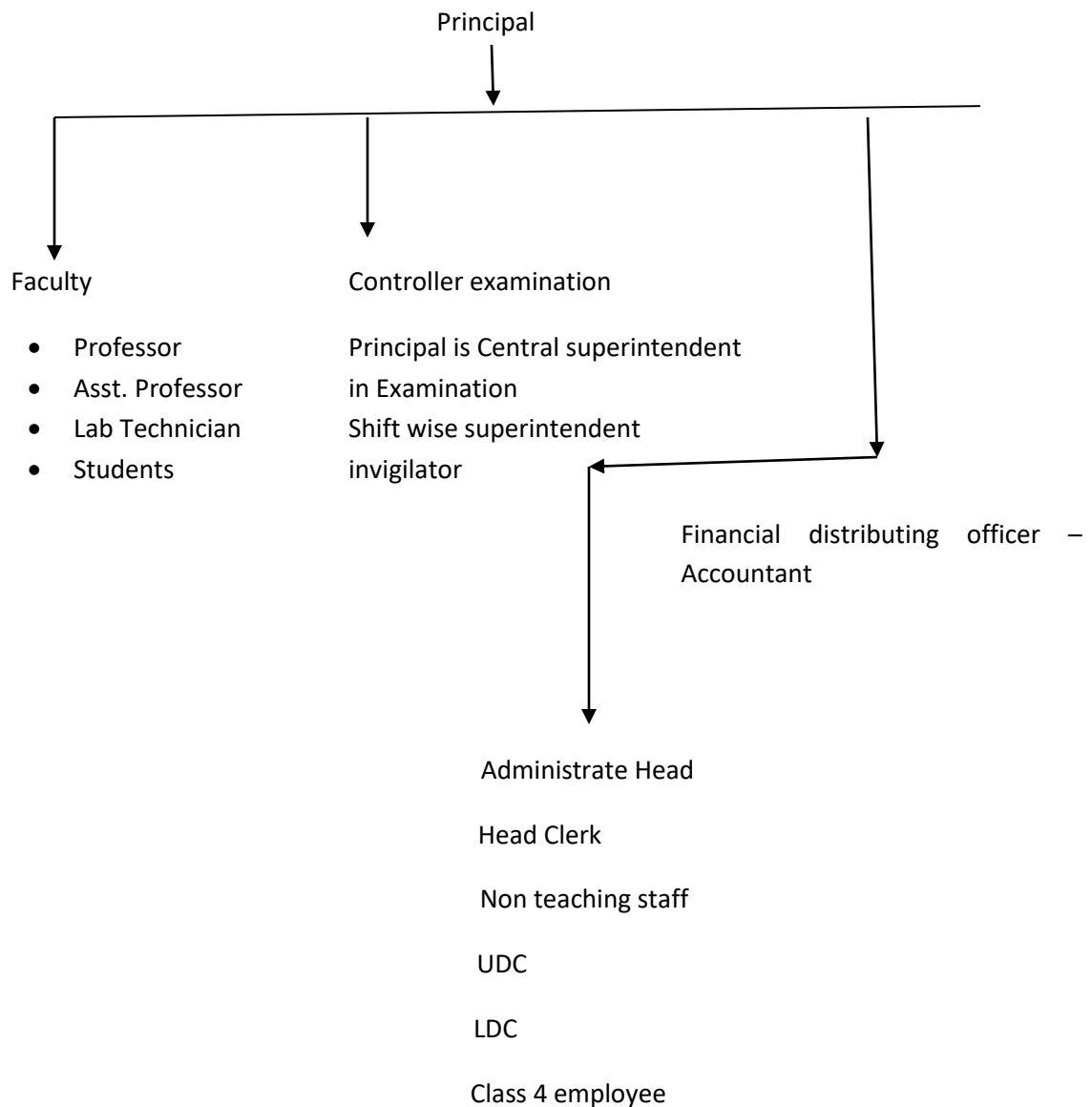

List of Chairperson/members of Statutory Bodies like Board of Governors/ Executive Committee/ Academic Council/ Janbhagidari Samiti, etc

Janbhagidari Samiti of the College:

क्र.	नाम	पद	पता
1	माननीय श्री मोहन सिंह राजपूत (गणमान्य नागरिक)	अध्यक्ष	पंजाबी मोहल्ला नानी चोटी, रामपुरा
2	श्रीमान अनुविभागीय अधिकारी महोदय राजस्व.	उपाध्यक्ष	मनासा क्षेत्र, मनासा
3	प्राचार्य शासकीय स्नातकोत्तर महाविद्यालय रामपुरा	सचिव	शासकीय स्नातकोत्तर महा.रामपुरा
4	श्री जगदीश जोशी- मा. सांसद प्रतिनिधि	सांसद प्रतिनिधि	छोटा तालाब की पाल
5	श्री कैलाश चांदना - मा. विधायक प्रतिनिधि	विधायक प्रतिनिधि	पंजाबी मोहल्ला, रामपुरा
6	श्रीमान प्रबंधक महोदय एस.बी.आई	वित्त सदस्य	एस.बी.आई शाखा रामपुरा
7	श्रीमान कोषालय अधिकारी	वित्त सदस्य	जिला कोषालय, नीमच
8	श्री राजेश शर्मा	अध्यापक नवोदय	नवोदय कैम्पस
9	सुश्री तसनीम मारु पति श्री शब्बीर मारु	समाजसेवी	नयापुरा रामपुरा
10	श्री मनोज गेरा पिता श्री ओमप्रकाश गेरा	व्यवसायी	बडा बाजार रामपुरा
11	श्री राजेश मांदलिया	व्यवसायी	धानमण्डी रामपुरा
12	श्री ओमप्रकाश गुप्ता	सदस्य	प्राचार्य शासकीय बालक हा.से. रामपुरा
13	श्री आर.सी. दिल्लीवाल	सदस्य	नाहरो की गली पंजाबी मोहल्ला रामपुरा
14	श्री विजय चौधरी - पूर्व छात्र	सदस्य	धानमण्डी रामपुरा
15	सुश्री फातेमा पति श्री हकीमुद्दीन कुंवाखेडावाला	सदस्य	मोईजपुरा, रामपुरा
16	श्री वैभव भट्ट पिता श्री सत्येन्द्र भट्ट	सदस्य	हास्पिटल रोड रामपुरा
17	श्री प्रतिक खण्डूजा पिता श्री नंदलाल खण्डूजा	सदस्य	जामपुरा मोहल्ला रामपुरा
18	श्री भुपेन्द्र मेहता पिता श्री कैलाश मेहता	सदस्य	जामपुरा मोहल्ला रामपुरा
19	श्री तरुण गांग पिता श्री कैलाश गांग	सदस्य	सिंघाडा गली रामपुरा
20	श्री विवेक जोशी पिता श्री सुभाष जोशी	सदस्य	पंजाबी मोहल्ला रामपुरा
21	प्रो. बलराम सोनी - जनभागीदारी प्रभारी	सदस्य	शा.स्नातको महाविद्यालय, रामपुरा
22	प्रो. केदारसिंह माधवी सहायक प्राध्यापक	सदस्य	शा.स्नातको महाविद्यालय रामपुरा
23	श्रीमान अनुविभागीय अधिकारी महो. लो.नि.वि मनासा	सदस्य	विश्राम ग्रह मनासा
24	श्री मनोहरलाल धाकड लेखापाल	सदस्य	शा.स्नातको महाविद्यालय रामपुरा

1. Admission Statistics (1 page) {session-2017-18}

- The number of applicants at the UG and PG level who ranked the college as their 1st, 2nd and 3rd preference, the number of applications received for PhD courses, and the number of students admitted at each level as per the following format.

Applications	UG	PG	PhD
Applications that ranked the college as the 1 st preference	13	14	01
Applications that ranked the college as the 2 nd preference	163	27	
Applications that ranked the college as the 3 rd preference	92	15	
Total number of applications received	268	56	
Number of students admitted	268	56	

Data Source: E-pravesh portal, records of the affiliating university.

- A brief demographic profile of students admitted (in terms of gender, caste, whether from MP etc.)

Name of the Course	Gender	Category					% of students from the State	% of students from other states
		Gen	OBC	SC	ST	Total		
B.A.	Male	8	36	7	4	55	100%	-
	Female	5	51	8	0	64	100%	-
	Total	13	87	15	4	119		
B.Com.	Male	6	7	1	2	16	100%	
	Female	3	4	0	0	7	100%	
	Total	9	11	1	2	23		
B.Sc. Bio	Male	5	13	4	0	22	100%	
	Female	10	29	6	1	46	100%	

Name of the Course	Gender	Category					% of students from the State	% of students from other states
		Gen	OBC	SC	ST	Total		
	Total	15	42	10	1	68		
B.sc. Maths	Male	4	18	4	0	26	100%	
	Female	16	16	0	0	32	100%	
	Total	20	34	4	0	58		
M.A. Pol.Sc.	Male	0	6	1	1	8	100%	
	Female	1	2	0	0	3	100%	
	Total	1	8	1	1	11		
M.A.Eco.	Male	0	0	0	0	0	100%	
	Female	1	4	1	0	6	100%	
	Total	1		1	0	6		
M.Com.	Male	2	4	2	0	8	100%	
	Female	3	1	0	0	4	100%	
	Total	5	5	2	0	12		
M.sc.chem.	Male	0	4	1	0	5	100%	
	Female	2	4	0	0	6	100%	-
	Total	2	8	1	0	11		-
M.Sc.phy	Male	1	1	0	0	2	100%	-
	Female	7	3	0	0	10	100%	-
	Total	8	4	0	0	12		-
M.Sc.bot.	Male	0	0	0	0	0	100%	-

Name of the Course	Gender	Category					% of students from the State	% of students from other states
		Gen	OBC	SC	ST	Total		
	Female	2	2	0	0	2	100%	-
	Total	2	2	0	0	2		-

2. Academic Programs: Core Programs - UG & PG

Core programs at UG level

Stream	Name of the Core Program	Eligibility	Compulsory {Foundationcourse} +a group of three Optional subjects
Arts	Bachelor of Arts	10+2 from a recognized Board OR 10+2 with relevant vocational course from M.P. Board	Foundation course + a group of 3 optional subjects
			Economics/Hindi Lit. /Computer Application
			Economics/Hindi Li /Political
			Hindi Li /Political/History
			Economics/Political science/Eng. Lit.
			History/Political /Eng. Lit.
Commerce	B.Com	12 th	Account Group/ Management Group/Economics
	B.Com	12 th	Account Group/ Management Group/ Computer Application
Science	B.Sc comp.sc	12 th	Physics/Maths/Comp.sc.

	B.Sc. Maths	12 th	Physics/Chemistry/Mathematics
	B.Sc. Bio	12 th	Botany/Chemistry/Zoology

Core Options at PG level

Faculty	Name of the Core Program	Eligibility	Subject Options
Arts	Master of Arts	3 year Degree course in any faculty/ Honours degree course.	Political Science Economics
Commerce	M.Com	Graduate in Commerce	Commerce
science	M.Sc	Graduate with physics as one of the subject	Physics
	M.sc	Graduate with chemistry as one of the subjects	Chemistry
	M.Sc	Graduation with botany as one of the subject	Botany

M.Phil/ Ph.D. Programs

S.no.	Subject	Eligibility	No. of scholars registered
01	ECONOMICs	M.A.Ph.D	04

PG Diploma/ Diploma/ Certificate/ Self-financed/ Skill based Vocational/ Short term courses

Name of the Course	Department	Duration	Fees	Seats
CED MAP	Computer Department	21 Days	20000	50
Spoken Tutorial	Ilt Mumbai Govt. of India	6 Month	-	120

3. Academic Calendar 2017-18 -

Academic Work	First/ Third/ Fifth Semester	Second/ Fourth/ Sixth Semester
Orientation Classes/Zero Classes/SWOT analysis	01 July To 08 July 2017 07 Days	26 Dec 2017 01 Days
Teaching and Continuous Comprehensive Evaluation	10 July To 02 Nov. 2017 93 Days	27 Dec. To 18 Apr. 2018 92 Days
CCE Schedule	III Week of Sep. 2017	II Week of March 18
Preparation Leave	02 Nov. To 09 Nov 2017 07Days	19 Apr. To 21 Apr. 03 Days
Practical Exams (Graduation/Post Graduation)	23 Oct. To 09 Nov 2017	02 Apr. 2018 To 18 Apr. 2018
Semester and ATKT Exams	10 Nov. 2017 To 14 Dec. 2017	23 Apr 2018 To 26 May 2018
Declaration of Examination Results	31 Dec 2017	15 Jun 2018
Semester Break (for students)	15 Dec To 23 Dec. 2017 09 Days	28 May To 30 Jun 2018, 34 Days
Semester Break (for teachers)	15 Dec To 23 Dec. 2017 09 Days	28 May To 15 Jun 2018, 29 Days

4. The Student Experience

Briefly describes student life in the college:

Infrastructural facilities available to students - Classrooms, laboratories and equipment, Students common room, Sports ground & other facilities

At present the college has the following infrastructural facilities available to conduct its Curricular and co-curricular and extra-curricular activities:

Well lighted and ventilated spacious classrooms - 12

Laboratories

05 (Physics, Chemistry, Botany, Zoology Computer)

Virtual Class	01
Computers	35
Multi-function Printers	03
LCD Projectors	- 04
Principal's Cabin	- 01 (196.42sq. ft.)
Administrative Office	- 01 (579.60 sq. ft.)
Admission counter	- 01
Examination Cell	- 01
NSS room	- 01
Girl's Common Room	- 01(137.61Sq.ft)
Generator (as back-up facility)	- 02
Library	- 01 (1420.65 sq. ft.)
Sports Department	- 01 (511.56 sq. ft.)
Staff Room for Teachers	- 01 (586sq. ft.)
Boy's toilets	- 02
Girl's toilets	- 01
Open air stage	- 01
Parking stands	- 01
Table-Tennis room	- 01
Sports Grounds	- 01 (Cricket, Athletics, Kho Kho, Kabaddi)
College Campus is Wi-Fi	- No

- **Library as a learning resource-**

Students are issued books from the college library on the days and periods fixed for them for their classes. The detailed schedule regarding the class-wise issue and submission of books is displayed on the notice-board of the library. The library staff assists the students in the selection

and issue of books. Information regarding the new arrivals is also displayed on the notice-board. All the SC/ST students are provided books worth 1500/- free of cost.

Details of the Library:

S.No.	Particular	Remark
1	Total Area of the Library	1420.65 Sq. Feet.
2	Total Seating capacity	20
3	Working hours	10:30 am to 5:30 pm
	On working days	Monday To Saturday

Students support services-

IT enabled services-

- 1-Computer facility is available to students opting computer course.
- 2- Free wi-fi available in the limited areas during office hours.

- ✓ Financial assistance (scholarships/ schemes for SC/ST/OBC/ minority, Group & Health Insurance Schemes)

1-Every year students enrolled are insured under the insurance scheme.

2- Sc and ST students benefited from free books and stationary.

- ✓ **Personal enhancement & development schemes-** NSS, Facilities for physically challenged & slow learners; Grievance Redressal Cell, Entrepreneurship Cell, Career Guidance Cell.

One unit of N.S.S. with 100 volunteers carries regular activities which includes leadership qualities, personality development and social and national service responsibility value. Grievance Redressal Cell, Anti-ragging cell, Help Centre, Swami Vivekanand Career Guidance Cell, Personality Development Cell and other personal enhancement and development schemes have been effectively functioning in the

college. Different activities, camps, lectures, counseling sessions etc. are organized regularly to benefit the students.

- ✓ Extracurricular activities: - Calendar of activities (Sports, **Youth Festival**, cultural and literary events), Achievements, Awards calendar

महाविद्यालय स्तरीय युवा उत्सव 2017-18

क.	दिनांक	समय	विधा का नाम	समिति प्रभारी
1	14.09.2017	10.00 से 12.00	रंगोली	डा. शमंता आयंगर सुश्री डोली पोखरना सुश्री इति अग्रवाल सुश्री निलिमा बैरागी
			एकल गायन सुगम	
			एकल गायन शास्त्रीय	
		12.00 से 2.30 बजे	समूह गायन भारतीय	
			समूह नृत्य /लोक नृत्य	
एकल नृत्य (शास्त्रीय)				
2	15.09.2017	11.00 बजे से समाप्ति तक	वाद-विवाद	डा. बलराम सोनी श्री जितेन्द्र पाटीदार श्री राजकुमार वर्मा प्रो. केदार सिंह माधवी सुश्री शिल्पा राठौर विजेन्द्र खंगोडे डा. बलराम सोनी श्री महेश चांदना श्री शिवकरण अस्के
			वक्तृत्व कला (भाषण)	
		12.30 से 3.00 बजे तक	कॉलाज	
			पोस्टर निर्माण	
			प्रश्नमंच	
3	16.09.2017	11.00 बजे से	एकल गायन (पाष्चात्य)	डा. शमंता आयंगर
			समूह गायन (पाष्चात्य)	सुश्री डोली पोखरना
			शास्त्रीय एकल वादन (परकुसन)	सुश्री इति अग्रवाल
			शास्त्रीय एकल वादन (नान परकुसन)	सुश्री निलिमा बैरागी
		2.00 बजे से समाप्ति तक	मूर्तिषिल्प	प्रो. केदार सिंह माधवी
			स्पाट पेंटिंग	सुश्री शिल्पा राठौर
			व्यंगचित्र	विजेन्द्र खंगोडे

4	18.09.2017	12.00 से कार्यक्रम समाप्ति तक	मूकअभिनय	डा. धर्मन्द्र सिंह फिरोजिया प्रो.केदार सिंह माधवी श्री दया शंकर वशिष्ठ प्रो.जेड.एच.बोहरा श्री दयाशंकर वशिष्ठ सुश्री डोली पोखरना डा. धर्मन्द्र सिंह फिरोजिया प्रो.केदार सिंह माधवी श्री दया शंकर वशिष्ठ
			स्किट	
			मिमिक्री	
			तात्कालिक भाषण	
			एकांकी	

महाविद्यालय में छः विधाओं में खेल गतिविधियां आयोजित हुईं। ये गतिविधियां हैं - टेबल टेनिस क्रिकेट एथलेटिक्स (संभाग स्तर) बेडमिंटन कबड्डी एवं शतरंज

✓ **Major student welfare initiatives over the past year-**-***

✓ **Karmkar Scholarships**

The college endeavors to provide support services to the students to impart quality education to the students and to make them competent enough to face the challenges of tomorrow. Apart from scholarships, books from the library, insurance cover, medical checkups, skill development and extra-classes for the weak learners are some of the facilities extended to the students to ensure their progress and overall development

Students have been benefitted by all the schemes of government of Madhya Pradesh which are launched to financially support students of weaker sections and the financially poor students of the society:

- ✓ **Gaon Ki Beti:** This is a scheme of the Government of Madhya Pradesh. According to this scheme a scholarship of Rs 500/- per month is given to a girl student who pass her 10+2 exam in first division from a school of a rural region in M.P. overall 178 Girls have been benefitted by this scheme.
- ✓ **Scholarships to SC/ST/OBC students:** According to this scheme a scholarship is given to SC/ST/OBC students. It is given by Adim Jati Kalyan vibhag.

✓ **Students with physical disabilities: the number of differently abled students is very low in our college.** Ramps are provided for smooth movement.

मुख्यमंत्री मेधावी विद्यार्थी योजना-{session 2017-18}

- राज्य शासन के सभी कॉलेज जिसमें बी.एस.सी., बी.ए., बी.कॉम., नर्सिंग, पॉलिटेक्निक तथा स्नातक स्तर के सभी पाठ्यक्रमों की पूरी फीस राज्य शासन द्वारा वहन की जावेगी। पात्रता की शर्तें
- विद्यार्थियों का मध्य प्रदेश का निवासी होना आवश्यक है
- विद्यार्थी के पिता/पालक की वार्षिक आय रु. 6 लाख से अधिक न हो
- माध्यमिक शिक्षा मंडल द्वारा आयोजित 12वीं की परीक्षा में 75% या उससे अधिक अंक अथवा सी.बी.एस.ई. / आई.सी.एस.ई. द्वारा आयोजित 12वीं की परीक्षा में 85% या उससे अधिक अंक प्राप्त किये हों

Students to Participate in various competitions/National and International:The College endeavours for the overall development of the students. Apart from academic excellence, it encourages students to participate in sports competitions, Youth festival competitions held at the national level. The Sports Officer, N.S.S. Officer and the In charge professor of the Youth Festival cultural activities select the college teams picking the best students after a rigorous process of selection. These students are provided special training and coaching and sent for participation in the district, division, state and national level competitions. In sports students are provided T.A. and D.A. for their visits to participate in tournaments. National level/state level players are also provided weightage of marks in admission. These students are honored with certificate and medals.

Medical assistance to students: health centre, health insurance etc.: The College takes care of the health and hygiene of its students and staff. The entire campus is lush green and pollution free. Water purifiers are installed in all the buildings. First aid kit is available in sports as well as NSS departments of the college.

A Group Insurance scheme covers all the students .

Extension Activities

The college establishes link with the society through the extension services rendered through NSS, etc. These extension activities are meant to make the students sensitive towards the community. Every year a one day plantation camp and a seven days Annual Camp is organized in a village adopted by the NSS unit of the college. Planting saplings, health check up of the villagers,

blood donation by the volunteers, cleaning the village and spreading awareness about hygiene and literacy etc. activities and works are done in the camp to encourage students to take up community services and to fulfill their duties towards the society and the humanity. The NSS wing of the college organized Voter's Awareness Campaign and performed street plays to motivate the people to cast their votes in the elections.

5. Student Achievements

Highlights the most significant academic and non-academic achievements of students over the past year. This can include major academic awards and scholarships received student research, and sports and other extracurricular activities. Focus in particular, on profiling top achievers and describing how resources provided by the college helped these students succeed.

ACADEMIC

- Merit

02

- Research scholarship/ award

NIL

CULTURAL

- Participation

S.no	Name of the event	District Level	State Level	University	National Level
1.	रांगोली	01	-	-	-
2.	एकल गायन सुगम	01	-	-	-
3.	समूह गायन भारतीय	05	-	-	-

4.	एकल नृत्य शास्त्रीय	01	-	-	-
5.	वाद-विवाद	01	-	-	-
6.	वाद-विवाद	01			
7.	वक्तृत्व कला	01			
8.	एकल गायन पाश्चात्य	01			
9.	समूह गायन पाश्चात्य	05			
10.	शास्त्रीय एकल वादन परकुसन	01			
11.	मूकअभिनय	05			
12.	एकांकी	08			

- Awards and Achievements**

SR. No	Name of the student	Class	Event	Award/Achievement
01	Pratyaksha Gupta	MSc(Physics)	University merit list	Rank-2 nd
02	Mariam Munn	M.com	University merit list	Rank- 1 st

SPORTS

- **Participation**

S.no	Name of the event	Division Level	State Level	University/ National Level	International Level
1	CRICKET	01	-	-	-
2	TABLE-TENNIS	08	-	-	-
3	ATHELETICS	09			
4	Kabaddi	01			
5	Chess	02			

- **Awards and Achievements**

Name of the student	Class	Sport	Award/Achievement
NIL	NIL	NIL	NIL

6. Research Activities

Identifies major research themes, places these themes in their social and economic context, highlights major research achievements (publications, collaborations, intellectual property produced, external funding received etc.), and profiles top researchers. Lays out the research agenda and identifies themes for the coming year.

- **Major research themes**

NIL

- **Major/Minor research projects**

NIL

- **Papers presented in regional, national and international seminars/ conferences**

S.No.	Name of Faculty	Regional State	National	International
1	Dr. Sara Attari	-	-	01(Conference)
2	Dr. Jitendra Patidar	-	01(Conference)	-
3	Dr. Mukta Dubey	-	02(Conference)	01(Conference)
4	Vaishali Joshi	-	01(Conference)	-
5	Dr. Shilpa Rathor	-	-	01(Conference)
6	Yogesh Punjabi	-	01(Conference)	-
7	Arjun Dhangar	-	01(Conference)	-
8	Karunedra kumar	-	01(Conference)	-

• **Publications in national/ international journals**

S no.	Name of faculty	Name of the Journal	Title of the papar	ISSN/ISBN impact factor
1	Dr. Sara attari	An International Research Journal	पंचायती राज्य के आर्थिक विकास में कल्याणकारी योजना का योगदान प्रकाशन - दिव्या शोध समीक्षा	ISSN NO – 2319-9318
2	Dr. Sara attari	Imperial Journal of Interdisciplinary Research	Agricultural Marketing in India : Problem & Prospects	ISSN No. – 2454-1362
3	Dr. Jitendra patidar	Research Journal of Art, Managment, & Social Science	लोकतंत्र में राज्यों की राजनीति का ऐतिहासिक सामाजीकरण एवं परम्परागत स्वरूप	ISSN No-0975-4083(Sr.5780)
4	Dr. Jitendra patidar	Research general of management & social sciences	लोकतंत्र में जनप्रतिनिधियों की राजनीतिक संस्कृतियों का अध्ययन	ISSN No- 2394-3807 E-ISSN-25943513
5	Dr. Jitendra patidar	Vichar Manthan	लोक स्वास्थ्य एवं लोक प्रशासन	ISSN No-23470-9639
6	Suman Bhawar	Naveen Shodh Sansar	म.प्र. के धार जिले के बाग ब्लाक में सेव उद्योग का आर्थिक अध्ययन	ISSN No- 2320-8767 E - ISSN No- 2394-3793
7	Suman Bhawar	Naveen Shodh Sansar	ग्रामीण विकास प्रक्रिया में सहकारी संस्थाओं की भूमिका	ISSN No- 2320-8767 E - ISSN No- 2394-3793

8	Vaishali Joshi	International Research Journal of Environmental Sciences	Photocatalytic degradation of Environmentally hazardous textile dye azure B in the presence of solar light using Nano BiOCl	ISSN No-2319-1414
9	Vaishali Joshi	Journal of Chemistry & chemical sciences	Solar light Assisted photocatalic Degradation of Hazardous Pesticide Oxamyl using flower like Nano BiOCl	ISSN No-2229-760X(Print) 2319-7625(Online)
10	Vaishali Joshi	International Journal of Engineering technologies & management research	Effect of Operational Parameter on Photocatalytic Degradation of Oxamyl Pesticide	ISSN No2454-1907
11	Vaishali Joshi	International Journal of Scientific Research in Physics and Applied Science	Solar light assisted Photocatalytic degradation of hazardous and highly water soluble pesticide methomyl using flower like nano BioCl	E-ISSN-2348-3423
12	Vaishali Joshi	International Journal of Engineering Science & Research Teachnology	Synthesis of Nano BIOCl,Characterization and Application in Photocatalytic Degradation of Toludine Blue in Solar Light	ISSN No-2277-9655
13	Vaishali Joshi	International Journal of Engineering Sciences & management research	Effect of Operational Parameter on Photocatalytic Degradation of Toluidine Blue utilizing BioCl Nanollates in Solar light	ISSN No-2454-1907
14	Dr. Shilpa Rathor	International Journal of Scientific Research	Oxidation of Glycine by Cr(Chromium) Oxidants in DMF- H ₂ O Medium: A Comparative study	ISSN NO – 2277-8179
15	Dr. Shilpa Rathor	International Journal Of Scientific Research	Comparative study of oxidation of dl-Alanine by different Cr(VI) Oxidants in Partial Non-Aqueous medium	ISSN NO – 2277-8179

16	Dr. Shilpa Rathor	International Journal of Engineering Science & Research Teachnology	The oxidation of dl-Alanine by QDC in Partial Non-Aqueous medium – A Kinetic and Mechanistic study	ISSN NO – 2277-9655
17	Dr. Shilpa Rathor	IOSR Journal of Applied Chemistry (IOSR-JAC)	Kinetic and mechanistic study of oxidative transformation of some Amino acid by Pyridiniumchlorochromate in DMF-Water Medium	ISSN NO – 2278-5736
18	Dr. Shilpa Rathor	International Journal Of Science and Research (IJSR)	Kinetic and Mechanism of Oxidative Transformation of Some Amino acid by Pyridiniumdichromate in DMF- Water Medium	ISSN NO (Online)- 2319-7064
19	Dr. Mukta Dubey	SKWC Journal Of Social Science Manipur	The Socio-economic Political Impact and challenges of E-governance : Indian Scenario	ISSN No. – 2278-2737
20	Dr. Mukta Dubey	Journal of Nature Conservation and Resource Management of Human Welfare	People’s Social Movement and Role of Media in Indian Democracy	ISSN No. – 5124-8095
21	Karunedra kumar	The juournal of Bussiness and economic studies	सामाजिक एवं राजनीतिक परिवर्तन में मनरेगा की भूमिका - उत्तरप्रदेश के जालौन जिले के विशेष संदर्भ में	ISSN No. 2320-110X
22	Karunedra kumar	Research Revolution	ग्रामीण सामाजिक शक्ति संरचना एवं सामाजिक संबंधों में मनरेगा की भूमिका-उत्तर प्रदेश के जालौन जिले के विशेष संदर्भ में	ISSN No. 2319-300X

- **List of linkages/ Collaborations/ MOUs**

NIL

- **College Publications: Research Journal, Magazine, Newsletter**

NIL

7. Human Resources

Highlights senior faculty and administrative appointments. Describes what new areas of activity (new courses, research areas, extracurricular activities etc.) and administrative improvements are enabled by these appointments

1. Faculty and Administrative appointments: Teaching and Non-teaching

Positions	Teaching Faculty				Non Teaching Faculty	Technical Staff
	Prof	Promoted Prof	Assistant Prof	Guest Faculty		
Sanctioned by UGC/ University/ State Govt	06		23		17+2 (lib+sport)	8
<i>Filled</i>	02	01	04	24		
Sanctioned by Management/ Janbhagidari Samiti/ Other authority	00	00	00	03	00	01
<i>Filled</i>	00	00	00	03	00	01

2. Guest Faculty: subject-wise appointments

S.no.	Name of the Guest Faculty	Qualification	Subject
1	MAHESH KUMAR CHANDNA	M.Sc. M.PHIL	PHYSICS
2	PAYAL DHAMECHA	M.Sc.	PHYSICS
3	SHILPA RATHOR	M.SC, Ph.D , SET ,	Chemistry
4	VAISHALI JOSHI	M.Sc , Ph.D	Chemistry
5	SHOBHAG SINGH SISODIYA	M.Sc	Chemistry
6	VIJENDRA KHANGODE	M.SC	Chemistry

7	ARJUN DHANGAR	M.A, M.phil	Economics
8	SUMAN BHANVAR	M.A, M.phil	Economics
9	PEPA KAMALWA	M.Sc	Botany
10	SUJA SUKUMARAN	M.Sc, Ph.D.	Zoology
11	SHIVKARAN ASKE	M.Sc. , M.phil	Zoology
12	SHIVCHAND JAISWAL	M.Sc.	Botany
13	BADRI LAL BHATI	M.Sc.	Maths
14	ASHISH KUMAR PARMAR	B.Lib, M.Lib	Librarian
15	ADITYA ALOK PRASAD	M.P.ed.	Sports
16	RAJKUMAR VERMA	M.A. ,Ph.D	History
17	DEVENDRA KUMAR JATAV	M.A. ,Ph.D	Hindi
18	JITENDRA PATIDAR	M.A. ,Ph.D	Pol.Sc
19	MUKTA DUBEY	M.A. ,Ph.D	Pol.Sc
20	KARUNENDRA KUMAR	M.A , NET	Pol.Sc
21	SAVITA PUROHIT	M.A.	ENGLISH
22	KISHORI LAL SOLANKI	M.A.	ENGLISH
23	YOGESH PANJABI	M.COM.	COMMERCE
24	Rajesh Kumar	M.A. ,Ph.D	HINDI

3. Annual improvement in academic, research & administrative Initiatives

Virtual classes have been started in College. According to Virtual class time table students attended classes regularly. More students got admission in this year.

8. Events and Initiatives

➤ Educatinal Tour:

Educational tour to chittorgrah was organised for the students for B.Sc. final year with the permission of college administration . And the student pursuing graduation in botany have benefitted.

➤ Other Activities:

Red ribbon unit of college has organised an event to test the blood group of all the girl students.

➤ Steps of Student's Motivation:

In BAHUMUKHI PRTIBHA Students have been given Silver and Gold Medal for their excellent achievement in various activities.

I= 2016&17 esa Lukrd LukrdsRrj Lrj ij cgqeq[kh izfrHkk ds /kuh loZJs"B fo|kfFkZ;ksa dh lwph

स्तर	क्र z-	नाम	पिता का नाम	Class	एनएसए स	युवाउत्स व	गतिवि धि	सांस्कृति क	खेलकू द	अकादमि क	कु ल
LukrdsRrj											
एमकॉ म	1	चांदनी दुआ	चुन्नी लाल	M.Com II	0	5	0	0	0	4	9
एम.ए	2	गोपाल गरासिया	बद्री लाल	MA IV Poli Sc	3	0	0	0	13	3	19
एमएस सी	3	राहुल गरासिया	राजमल	M.Sc. IV	0	0	0	0	15	0	15
Lukrd											
बी.काम	1	दीपमाला चंदेला	प्रकाश चंद्र	B.Com IV	3	5	14	6	6	4	38
बी.ए	2	विक्रम	शंभुलाल	BA II	0	0	0	0	15	3	18

		धनगर									
बीएस सी	3	जितेन्द्र गरासिया	राजमल	B.Sc. IV	3	12	15	6	17	4	57

➤ **Smart Phone distribution:**

181 First year Students have given Smart Phone in 2016-2017.

9. Institutional Development plan

Last year many academic and extra-curricular activities were organized in the college. The Vivekananda Career organized many career oriented programmes. The Personality Development Cell organized 12 lectures of eminent personalities to acquaint the students to groom their personality and communication skills. The N.S.S. Unit of the college rendered community services by participating in the anti-drug, water conservation, cleanliness and Voter's awareness drives. Student's Grievance Redress Cell, Prevention of Harassment of Women Cell was also formed to address the problems of students. CCE tests were given through innovative methods of testing like Quiz, case studies, projects, presentations etc.

Role of Internal Quality Assurance Cell (IQAC) in academic audit and initiating quality assurance strategies and processes.

NIL

10. Placement Report

Describes the college's placement cell activities, placement rate and salary statistics, and lists major employers and sectors of employment (disaggregated by gender and course studied). Profiles successful alumni and identifies emerging placement trends.

Activities of Placement Cell

More than 20 students are selected in CRPF. One student have been selected in Navy.

11. Innovations and Best Practices

NIL

12 SWOC Analysis (strength, weaknesses, Opportunity and Challenges

SWOC Analysis of the Institution

Strengths:

- An Eco-friendly campus.
- A building with 20 teaching rooms.
- Physics, Chemistry, Botany, Zoology , Computer laboratories, Virtual class and e- library etc
- A Girl's common room.
- 02 Aqua Guards installed in buildings to provide clean drinking water.
- Facility of a generator and inverters to ensure continuous supply of electricity.
- parking facility for the teachers and the students.
- sports Ground For Cricket, Volleyball, Kabbadi, Kho-Kho and Table-Tennis etc.
- Examination center for the university.
- A Career Guidance Cell that regularly organizes lectures, sessions on career and employment.
- NSS units to involve students in community services and extension activities.
- 2 self-financed professional courses taught along with various traditional programmes.
- Qualified, competent and committed permanent teaching faculty with an average experience of more than 20 years.

Weaknesses

- Lack of permanent teaching and clerical staffs.
- No separate library building.
- Lagging behind in consultation and extension activities.
- No autonomy with regard to curriculum development, financial, administrative and infrastructural sanctions.

Opportunities

- To improve the infrastructure by the addition of more class rooms, construction of a new library Lab building and an auditorium.

- To set up more smart class rooms.
- Providing more placement opportunities to the students.
- To improve sports and other facilities in the college.

Challenges

- To receive sufficient grants from the government, U.G.C. for the renovation and enhancement of infrastructure to meet the present and the future requirements.
- To further raise the academic standards by associating teaching-learning with innovative practices, extension lectures, organization of seminars and workshops.
- To increase the progression percent of the students to the higher studies.

13. Looking Ahead Future Plans

To Describes key initiatives planned, what each initiative is expected to achieve, and how it will contribute to the college's long term development.

If Financial aid received from government /UGC than infrastructure can be developed.

14. Appendix: Institutional Performance Data and Financial Reports

Provides key data on the institution and its performance, including achievement against strategic plan targets and financial reports. This section is mandatory. All data fields must be completed, in the format and as per the instructions attached.

Part II

Appendix: Institutional Performance Data and Financial Reports (all part II data kindly fill in attached excel sheet)

(a) Sanctioned Seats (Only For I st Year)					
	SC (16%)	ST (20%)	Other Reserved Categories- OBC (14%)	General	Total
Undergraduate	66	82	57	206	411
Postgraduate	31	29	21	71	142
PhD					

Data Source: AISHE

(b) Enrolment							
		Undergraduate			Postgraduate		PhD
		Year 1	Year 2	Year 3	Year 1	Year 2	
SC	Male	16	16	10	04	00	-
	Female	14	12	13	01	02	-
ST	Male	06	04	00	01	00	-
	Female	01	02	04	00	00	-
Other Reserved Categories	Male	74	43	35	15	04	-
	Female	100	63	45	16	13	-
General	Male	23	13	05	03	00	-
	Female	34	15	19	16	08	-
Total	Male	119	76	50	23	04	-

	Female	149	92	81	33	23	-
--	--------	-----	----	----	----	----	---

Data Source: AISHE

Number of sanctioned seats by discipline group and enrolment in the 1 st year as on September 30 th [current year] 2017				
Discipline Group	Undergraduate		Postgraduate	
	Sanctioned Seats	Enrolment	Sanctioned Seats	Enrolment
Arts	121	119	54	17
Commerce	140	23	55	12
Criminology and Forensic Science	-	-	-	-
Cultural Studies	-	-	-	-
Defence Studies	-	-	-	-
Design	-	-	-	-
Disability Studies	-	-	-	-
Education	-	-	-	-
Fashion Technology	-	-	-	-
Fine Arts	-	-	-	-
Fisheries Science	-	-	-	-
Foreign Languages	-	-	-	-
Gandhian Studies	-	-	-	-
Home Science	-	-	-	-
Indian Languages	-	-	-	-
IT & Computer	-	-	-	-
Journalism and Mass Communication	-	-	-	-
Law	-	-	-	-

Library and Information Science	-	-	-	-
Linguistics	-	-	-	-
Management	-	-	-	-
Marine Science and Oceanography	-	-	-	-
Oriental Learning	-	-	-	-
Physical Education	-	-	-	-
Religious Studies	-	-	-	-
Science	150	126	34	25
Social Science	-	-	-	-
Social Work	-	-	-	-
Women Studies	-	-	-	-

Data Source: AISHE

2017-18		Of (*), the number of students currently enrolled in the 2 nd year who:			
		Total	Fail	Passed all subjects in the 1 st year	Were Allowed to Keep Terms
SC	Male	16	-	11	02
	Female	14	-	11	01
ST	Male	06	-	05	-
	Female	01	-	02	-
Other Reserved Categories	Male	74	05	50	02
	Female	100	04	96	02
General	Male	23	-	15	03
	Female	34	01	27	01
Total	Male	119	05	81	07

	Female	149	05	136	04
--	--------	-----	----	-----	----

Data Source: AISHE, examination results declared by [affiliating university/autonomous college]

(a) Transition from the 1st year to the 2nd year (Postgraduate)				
2017-18		Number of students admitted to the 1 st year in [the previous academic year] (*)	Of (*), the number of students currently enrolled in the 2 nd year who:	
			Passed all subjects in the 1 st year	Were Allowed to Keep Terms
SC	Male	04	02	02
	Female	01	00	01
ST	Male	01	00	01
	Female	00	00	00
Other Reserved Categories	Male	15	06	09
	Female	16	09	07
General	Male	03	03	00
	Female	16	07	09
Total	Male	23	11	12
	Female	33	16	17

Data Source: AISHE, examination results declared by [affiliating university/autonomous college]

(b) On-time graduation (Undergraduate)			
2015-16		Number of students admitted to the 1 st year in [year t-3] (*)	Of (*), the number of students who passed all final year examinations for the previous academic year
SC	Male	27	04
	Female	14	04
ST	Male	03	00

	Female	05	01
Other Reserved Categories	Male	89	15
	Female	50	22
General	Male	19	01
	Female	23	11
Total	Male	138	20
	Female	92	38

Data Source: AISHE, examination results declared by [affiliating university/autonomous college]

(b) On-time graduation (Postgraduate)			
2016-17		Number of students admitted to the 1 st year in [year t-2] (*)	Of (*), the number of students who passed all final year examinations in the current year
SC	Male	00	00
	Female	02	00
ST	Male	00	00
	Female	00	00
Other Reserved Categories	Male	04	03
	Female	13	07
General	Male	00	00
	Female	08	06
Total	Male	04	03
	Female	23	13

Data Source: AISHE, examination results declared by [affiliating university/autonomous college]

4. Faculty and administrative staff in position and training

(a) Faculty and administrative staff in position as on 30th September, [current year]							
		Reserved					Unreserved
		SC	ST	MP Residents	Females	Others	
Assistant Professor	Sanctioned						19
	Filled (Regular)	01	01	04	0	01	01
	Filled (Contract)						
	Guest Lecturers	04	03	07	04+03 [Janbha gidari]		06
Associate Professor	Sanctioned						
	Filled (Regular)						
	Filled (Contract)						
	Guest Lecturers						
Professor	Sanctioned						06
	Filled (Regular)						02
	Filled (Contract)						
	Guest Lecturers						
Admin. Staff (all)	Sanctioned						
	Filled (Regular)						
	Filled (Contract)						
Accountant	Sanctioned						
	Filled (Regular)						
	Filled (Contract)						

Data Source: AISHE

(b) Training of faculty and administrative staff between October 1st [previous year] to September 30th [current year]				
		Leadership and management training	Training in the area of academic specialisation	Other training
Assistant Professor	Number trained	-	-	-
	Avg. number of days	-	-	-
Associate Professor	Number trained	01	IIM INDORE	-
	Avg. number of days	03	IIM INDORE	-
Professor	Number trained	01	Department Enquiry	-
	Avg. number of days	05 + 03	IIM Indore Bhopal	-
Administrative Staff (all)	Number trained	-	N/A	-
	Avg. number of days	-	N/A	-
Accountant	Number trained	-	N/A	-
	Avg. number of days	-	N/A	-

Data Source: Compiled from training certificates submitted by faculty/administrative staff

(c) Faculty qualifications as on 30th September, [Current Year]					
		PhD	Postgraduate	Undergraduate	Others
Assistant Professor	Regular	02	01	-	01
	Contract	-	-	-	-
	Guest Lecturers	07	17	-	
Associate Professor	Regular	-	-	-	-
	Contract	-	-	-	-
	Guest Lecturers	-	-	-	-

Professor	Regular	02	-	-	-
	Contract	-	-	-	-
	Guest Lecturers	-	-	-	-

Data Source: AISHE

4. Student support services

(a) Financial support received (from all sources) by students in the college between October 1 st [previous year] to September 30 th [current year]							
		Undergraduate		Postgraduate		PhD	
		Number	Average Value (Rs.)	Number	Average Value (Rs.)	Number	Average Value (Rs.)
SC	Male	30	6000/	02	9000/	-	-
	Female	17	6000/	02	9000/	-	-
ST	Male	05	6500/	-	-	-	-
	Female	03	6500/	-	-	-	-
OBC	Male	114	3500/	19	4000/	-	-
	Female	130	3500/	13	4000/	-	-

Data Source: AISHE

(b) Financial support received, from the DHE, by students in the college between October 1 st [previous year] to September 30 th [current year]									
S.No.			Undergraduate		Postgraduate		PhD		
			Number	Average Value (Rs.)	Number	Average Value (Rs.)	Number	Average Value (Rs.)	
01	गांव की बेटी	SC	Female	04	5000/	-	-	-	-
		ST	Female	02	5000/	-	-	-	-
		OBC	Female	120	5000/	-	-	-	-
		GEN	Female	52	5000/	-	-	-	-

02	मैधावी	SC	Male	01	1500/	-	-	-	-
			Female	03					
		OBC	Male	03	1500/	-	-	-	-
			Female	19					
		Gen (UR)	Male	03	1500/	-	-	-	-
			Female	15					
03	विकलांग छात्रवृत्ति	OBC	Male	-	-	01	8500/		
04	इंसपायर्ड	Gen	Female	02					
05	सेंट्रल सेक्टर		Female	15	10,000/	06	10,000		
06	अल्पसंख्यक	Muslims	Female	08	6000/				

Data Source: College records, DHE

(c) Hostel occupancy as on 30 th September, [Current Year] (all hostels)		
Capacity	Number of residents	
Males:		
Females:		
SC	Male	21
	Female	---NIL---
ST	Male	05
	Female	---NIL---
General	Male	---NIL---
	Female	---NIL---
Total	Male	---NIL---
	Female	---NIL---

Data Source: Hostel register verified against fee receipts on record

(d) Hostel occupancy as on 30 th September, [Current Year] (girls only hostels opened after _____)	
Capacity	Number of residents
SC	---NIL---
ST	---NIL---
General	---NIL---
Total	---NIL---

Data Source: Hostel register verified against fee receipts on recor

5. Examination Results

(a) Examination results for [previous academic year] (undergraduate)											
		SC		ST		Other Reserved Categories		General		Total	
		M	F	M	F	M	F	M	F	M	F
1st year	Appeared	13	12	05	02	57	102	18	29	93	145
	1 st division	02	05	00	00	10	41	06	20	18	66
	2 nd Division	08	06	05	02	39	53	09	06	61	67
	3 rd Division	01	-	-	-	01	02	-	01	02	03
2nd year	Appeared	16	12	04	02	43	63	13	15	76	92
	1 st division	Result awaited									
	2 nd Division										
	3 rd Division										
3rd year	Appeared	10	13	00	04	35	45	05	19	50	81
	1 st division	02	02	00	00	14	11	01	10	17	23

	2 nd Division	02	02	00	00	00	11	01	01	01	16
	3 rd Division	00	00	00	00	00	00	00	00	00	00

Data Source: AISHE, Examination results declared by [affiliating university/autonomous college]

(a) Examination results for [previous academic year] (postgraduate)											
		SC		ST		Other Reserved Categories		General		Total	
		M	F	M	F	M	F	M	F	M	F
1st year	Appeared	04	01	01	00	15	16	03	16	23	33
	1 st division	01	-	-	-	03	07	03	07	07	14
	2 nd Division	01	-	-	-	03	02	-	-	04	02
	3 rd Division	-	-	-	-	-	-	-	-	-	-
2nd year	Appeared	00	02	00	00	04	14	00	07	04	23
	1 st division	00	00	00	00	02	06	00	05	02	11
	2 nd Division	00	00	00	00	01	01	00	00	01	01
	3 rd Division	00	00	00	00	00	00	00	00	00	00

Data Source: AISHE, Examination results declared by [affiliating university/autonomous college]

6. Placement and student tracking

(a) Placement and Tracking of Students who graduated in [previous academic year] (Undergraduate)						
		Number of students who graduated in [the previous academic year] (*)	Of (*), the number of students who were successfully tracked and are:			
			Employed / Self-employed	In education / training	Unemployed	Not in the labour force
SC	Male	04	02	02	-	-
	Female	04	01	03	-	-
ST	Male	-	-	-	-	-
	Female	-	-	-	-	-
OBC	Male	14	06	08	-	-
	Female	22	10	12	-	-
General	Male	02	00	02	-	-
	Female	11	05	06	-	-
Total	Male	20	08	12	-	-
	Female	37	16	21	-	-

Data Source: Records of the college placement cell

(b) Placement and Tracking of Students who graduated in [previous academic year] (Postgraduate)
--

		Number of students who graduated in [the previous academic year] (*)	Of (*), the number of students who were successfully tracked and are:			
			Employed / Self-employed	In education / training	Unemployed	Not in the labour force
SC	Male	-	-	-	-	-
	Female	-	-	-	-	-
ST	Male	-	-	-	-	--
	Female	-	-	-	--	-
OBC	Male	03	03	-	--	-
	Female	07	07	-	-	--
General	Male	00	00	-	--	-
	Female	05	05	-	-	--
Total	Male	03	03		-	-
	Female	12	12	-	-	--

Data Source: Records of the college placement cell-

7. PhDs Awarded

Number of PhDs awarded between October 1 st [previous year] to September 30 th [current year]	
Discipline Group	Number
Arts	01
Commerce	NIL
Criminology and Forensic Science	NIL
Cultural Studies	NIL
Defence Studies	NIL
Design	NIL
Disability Studies	NIL
Education	NIL
Fashion Technology	NIL
Fine Arts	NIL
Fisheries Science	NIL
Foreign Languages	NIL
Gandhian Studies	NIL
Home Science	NIL
Indian Languages	NIL
IT & Computer	NIL
Journalism and Mass Communication	NIL
Law	NIL
Library and Information Science	NIL
Linguistics	NIL
Management	NIL
Marine Science and Oceanography	NIL

Oriental Learning	NIL
Physical Education	NIL
Religious Studies	NIL
Science	NIL
Social Science	NIL
Social Work	NIL
Women Studies	NIL
Literature	NIL
Other	NIL
All disciplines	NIL

Data Source: AISHE

8. Research and consultancy

Revenue generated through externally funded research and consultancies over [previous financial year]		
Discipline Group	Number of active projects	Total Revenue Generated (Rs. lakhs)
Arts	NIL	NIL
Commerce	NIL	NIL
Criminology and Forensic Science	NIL	NIL
Cultural Studies	NIL	NIL
Defence Studies	NIL	NIL
Design	NIL	NIL
Disability Studies	NIL	NIL
Education	NIL	NIL
Fashion Technology	NIL	NIL

Fine Arts	NIL	NIL
Fisheries Science	NIL	NIL
Foreign Languages	NIL	NIL
Gandhian Studies	NIL	NIL
Home Science	NIL	NIL
Indian Languages	NIL	NIL
IT & Computer	NIL	NIL
Journalism and Mass Communication	NIL	NIL
Law	NIL	NIL
Library and Information Science	NIL	NIL
Linguistics	NIL	NIL
Management	NIL	NIL
Marine Science and Oceanography	NIL	NIL
Oriental Learning	NIL	NIL
Others / Inter-disciplinary	NIL	NIL
Physical Education	NIL	NIL
Religious Studies	NIL	NIL
Science	NIL	NIL
Social Science	NIL	NIL
Social Work	NIL	NIL
Veterinary and Animal Sciences	NIL	NIL
Women Studies	NIL	NIL
All disciplines	NIL	NIL

Data Source: College/university records

Number of papers published in peer-reviewed journals between October 1 st [previous year] to September 30 th [current year]			
Discipline Group	Number of papers published		Number of published papers through cross-institute research collaboration
	International Journals	National Journals	
Arts	07	04	NIL
Commerce	NIL	NIL	NIL
Criminology and Forensic Science	NIL	NIL	NIL
Cultural Studies	NIL	NIL	NIL
Defence Studies	NIL	NIL	NIL
Design	NIL	NIL	NIL
Disability Studies	NIL	NIL	NIL
Education	NIL	NIL	NIL
Fashion Technology	NIL	NIL	NIL
Fine Arts	NIL	NIL	NIL
Fisheries Science	NIL	NIL	NIL
Foreign Languages	NIL	NIL	NIL
Gandhian Studies	NIL	NIL	NIL
Home Science	NIL	NIL	NIL
Indian Languages	NIL	NIL	NIL
IT & Computer	NIL	NIL	NIL
Journalism and Mass Communication	NIL	NIL	NIL
Law	NIL	NIL	NIL
Library and Information Science	NIL	NIL	NIL
Linguistics	NIL	NIL	NIL

Management	NIL	NIL	NIL
Marine Science and Oceanography	NIL	NIL	NIL
Oriental Learning	NIL	NIL	NIL
Others / Inter-disciplinary	NIL	NIL	NIL
Physical Education	NIL	NIL	NIL
Religious Studies	NIL	NIL	NIL
Science	11	NIL	NIL
Social Science	NIL	NIL	NIL
Social Work	NIL	NIL	NIL
Women Studies	NIL	NIL	NIL
All disciplines	NIL	NIL	NIL

Date Source: College records based on published papers submitted by faculty

9. NAAC accreditation and UGC autonomy

	Date of Application (LOI & SSR submitted)	Date on which accreditation was received	Grade	Valid till
1 st Cycle	NIL	NIL	NIL	NIL
2 nd Cycle	NIL	NIL	NIL	NIL
3 rd Cycle	NIL	NIL	NIL	NIL

Date of submission of the Annual Quality Assurance Report for the current year: _____.

Does the college have currently valid UGC autonomy? _____NO_____. If yes, by order number _____, dated _____.

10. Institutional Trends

Variable	Baseline Value (2015-16)	[Year 1] (2015-16)	[Year 2] (2016-17)	[Year 3] (2017-18)	Current Year (2018-19)
Percentage of sanctioned seats in the 1 st year filled (undergraduate, all categories)	411	55.96	36.00	31.87	60.75
Percentage of sanctioned seats in the 1 st year filled (postgraduate, all categories)	142	24.64	16.90	-	32.39
Transition rate from the 1 st year to the 2 nd year (undergraduate, all categories)	411	36.00	31.87	30.75	-
On-time graduation rate (undergraduate, all categories)	411	26.50	39.03	52.79	-
Transition rate from the 1 st year to the 2 nd year (post graduate, all categories)	142	16.90	16.90	-	-
On-time graduation rate (postgraduate, all categories)	142	16.90	16.90	-	-
Regular faculty in position rate (all levels, reserved categories)	31	19.35	19.35	19.35	19.35
Regular faculty in position rate (all levels, unreserved categories)	31	19.35	19.35	19.35	19.35
Percentage of regular faculty with PhDs (all levels)	31	6.45	9.67	12.90	35.48
Employment rate of graduates from the previous academic year (undergraduate, all categories)	411	7.00	6.00	10.00	12.00
Employment rate of graduates from the previous academic year (postgraduate, all categories)	411	6.00	8.00	11.00	15.00

Percentage of total revenue generated through externally funded research	NIL	NIL	NIL	NIL	NIL
Number of papers published in peer-reviewed, international journals	6	25.00	30.00	35.00	50.00

Source: Tables under section 1-8.

11. Financial Reports

Name and registration number of the auditor: Piyush Kadawat - 016614C and A.G.M.P. Gwalior.

Number of audit observations recorded by the auditor _____ = _____ Nil _____.

Number of audit responses found satisfactory, as certified by the project directorate ___ - _Nil_.

Certified audit reports as per the standard Chart of Accounts to be attached.

12. All India Survey of Higher Education

Date on which all applicable fields of the Data Collection Format for the All India Survey of Higher Education were completed and submitted: 18.08.2018

Instructions

- All data is to be reported as on 30th September of the current year.

- Postgraduate courses refer to courses at the Masters and M.Phil level.
- The number of sanctioned seats is the number of students the college is authorized, by the UGC/DHE/affiliating University, to admit in the first year of its degree programs.
- The number of sanctioned faculty posts is the number of faculty the college is authorized, by the UGC/DHE/affiliating University, to recruit on a full-time basis.
- Enrolment is defined as the number of students who have paid their admission fees for joining a degree program by September 30 of the respective academic year.
- Admission is defined as the number of students who have paid their admission fees for joining a degree program, in the first year, by September 30 of the respective academic year and who have never been enrolled in that degree program previously.
- Other Reserved Categories include all categories of students (for e.g. sports quota, extracurricular quota, residents of Jammu and Kashmir etc.) for whom a fixed percentage of sanctioned seats are reserved.
- Examination results are to be reported for examinations held in the previous academic year, and the results for which were declared by 30th September of the current year.
- Allowed to keep terms refers to students who did not pass all subjects in the previous year but were allowed to transition to the next year of their respective degree programs.
- Regular faculty refers to faculty employed on open-ended, full-time contracts as per UGC norms.
- Contract faculty refers to faculty employed on fixed term, full-time contracts as per UGC norms.
- Guest Lecturers refers to faculty employed on a per lecture or per day basis as per UGC norms.
- Data on scholarships is to be reported on all scholarships awarded between 1st October of the previous year and 30th September of the current year.
- A hostel seat is considered occupied if a student has been allotted a seat in the hostel and the student, to whom the seat was allotted, has paid the hostel fee for the current academic year.
- Examination results refers to the average score obtained by a student, in the respective academic year, across all exams that are used to assess whether the student has met the requirement of the degree program in which he/she is enrolled.
- Student tracking refers to having up to date contact information (mobile phone and/or email address) and status (employment, unemployed, in formal education or training, not in the labour market/other) for each student for up to six from the end of the academic year when the student passed out (graduated).

- Externally funded research and consultancies refer to research and/or development funded through consultancy contracts or partnerships with a sponsor or purchaser who is external to the institution.
- A peer-reviewed journal is one that subjects an author's research to review and evaluation by others who are experts in the same field, before the research is published.
- An international journal is one that has an International Standard Serial Number (ISSN) issued by the ISSN International Centre.
- A paper is said to be published through cross-institute research collaboration if the primary affiliation of at least two authors is to different colleges/institutions.
- The institutional performance indicators common across all institutions can be found in the PIP. Institution-specific performance indicators can be found in the MOU signed between the Institution and the Department of Higher Education.
- The standard Chart of Accounts refers to the standard format for audit reports as notified by the Department of Higher Education through its orders.