

GOVT. P.G. COLLEGE PARASIA

Annual Report 2017-18

This format outlines the annual reports to be published by all colleges in the Madhya Pradesh on their websites, by October 31st of each year. Part I is intended as a guide and colleges are free to alter the contents and format as they see fit. Part II, the Appendix (Institutional Performance Data and Financial Reports), is mandatory and colleges are required to report all data as per the attached format and instructions.

Important Information –

- Name of the college –GOVT. P.G. COLLEGE PARASIA
- Place of the college – PARASIA
- District - CHHINDWARA
- Division - JABALPUR
- Year of establishment of college - 1965
- Name and Contact details(Mail id , Phone) of Principal – Dr. Smt Nanda Haldey 8959421618, nandahaldey@gmail.com
- Date of report submission –

Part I

- 1. The Principal's Report (2 pages)-** Highlights the key activities, events, and successes of the past year and briefly describes major new initiatives to be undertaken over the next year.

1. To strengthen then competitive spirit among students for sports, District level Kabaddi tournament was organized in the month of Sept. Oct2017.
2. To protect and enrich environment, 150 plants have been planted in the college campus. All plants have survived and being taken care .
3. The college has established a NCC help centre for differently abled .

- 2. Overview (1 page)**

- (i) Vision, Mission and Objectives of the college

Vision of the college is to provide value oriented knowledge to the students so that they can face challenges of life successfully. Mission and objective of the college is to make it a premier institute in the area. To provide Quality and profession based education to the students of various categories of the society in the prime objective of the college. To motivate the student of socially relevant employment oriented courses. To help students develop their multi di Mensional Personality .

- (ii) Brief introduction of the college (including the status (Govt. / Lead/ Constituent/ Affiliated/ Private), Parent University, UGC recognition, CPE status, etc), location & campus area

- 1- Govt. college is the second Oldest PG college
- 2- Affiliated to Rani Durgawati University Jabalpur and Dr. Hari Singh gour University Sagar.
- 3- UGC recognition in 2F and 12B.
- 4- College Campus Area 10 acers.
- 5- The College Located In Khirsadoh Village in Parasia Tehsil in Distt. Chhindwara. MP

- (iii) History of the college with significant milestones

- The college came into existence in 1965 and was then having arts faculty only.
- The college is opened for Science students in the Year 1972.
- The college was taken over by Govt. in the year 1981.
- 03 Subjects/ Course have been initiated under self- financing scheme.

- (iv) Faculties and major disciplines

Lists the members of the senior management team (Principal, Registrar, Deans etc.) and members of the Board of Governors including their designations and professional backgrounds.

Administrative Hierarchy

For example -:

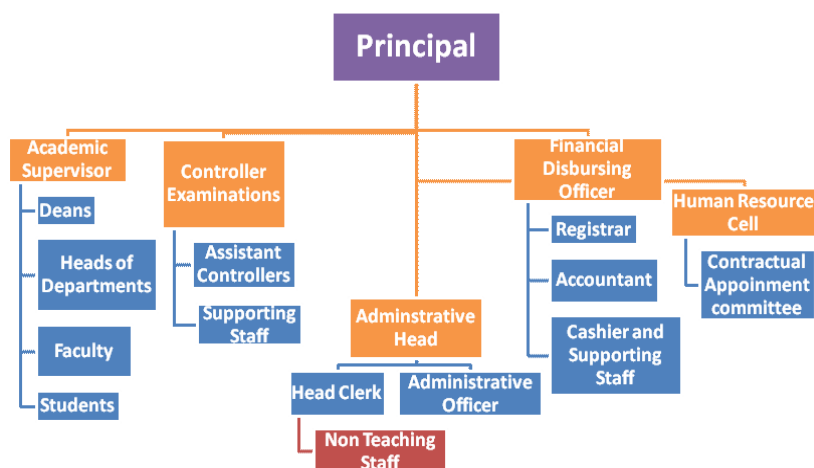

List of Chairperson/members of Statutory Bodies like Board of Governors/
Executive Committee/ Academic Council/ Janbhagidari Samiti, etc

4. Admission Statistics (1 page)

- The number of applicants at the UG and PG level who ranked the college as their 1st, 2nd and 3rd preference, the number of applications received for PhD courses, and the number of students admitted at each level as per the following format.

Applications	UG	PG	PhD
Applications that ranked the college as the 1 st preference	785	160	NA
Applications that ranked the college as the 2 nd preference	65	26	
Applications that ranked the college as the 3 rd preference	8	7	
Total number of applications received	858	193	
Number of students admitted			

Data Source: E-pravesh portal, records of the affiliating university

- A brief demographic profile of students admitted (in terms of gender, caste, whether from MP etc.)

Name of the Course	Gender	Category	% of students from the State	% of students from other states
Bachelor of Arts / Science	Male	SC	100	00
	Female	SC	100%	00%
	Male	ST	0	00
	Female	ST	100%	00
	Male	OBC	100%	00
	Female	OBC	100%	00%
	Male	GEN	100%	00
	Female	GEN	100%	00
Master of Arts	Male	SC	100%	00%
	Female	SC	100%	00%
	Male	ST	00%	00%
	Female	ST	00%	00%
	Male	OBC	100%	00%
	Female	OBC	100%	00%
	Male	GEN	100%	00%
	Female	GEN	100%	00%

5. Academic Programs: Core Programs - UG & PG

Core programs at UG level

Stream	Name of the Core Program	Eligibility	Optional subjects
Arts	Bachelor of Arts	10+2 from a recognized Board OR 10+2 with relevant vocational course from M.P. Board	Foundation course + a group of 3 optional subjects (Hindi/English/Economics/Political Science/History/Sociology/geography/Home Science/)
Science	Bachelor of Science	10+2 from a recognized Board OR 10+2 with relevant vocational course from M.P. Board	Foundation course + a group of 3 optional subjects Physics, Math's, Chemistry, Computer Science, Zoology and Botany.
Commerce	Bachelor of Commerce	10+2 from a recognized Board OR 10+2 with relevant vocational course from M.P. Board	Foundation course + a group of 3 optional subjects Account, Statistics, Computer App., Management
BCA	Bachelor Of Computer Application	10+2 from a recognized Board OR 10+2 with relevant vocational course from M.P. Board	BCA

Core Options at PG level

Faculty	Name of the Core Program	Eligibility	Subject Options
Arts	Master of Arts	2 year Degree course in any faculty	Economics, Hindi Lit., History, Political Science, Sociology
Science	Master Of Science	2 year Degree course in any faculty	Mathematics, Chemistry
Commerce	Master Of Commerce	2 year Degree course in any faculty	M.Com

6. Academic Calendar 20 -

Academic Work	First/ Third/ Fifth Semester	Second/ Fourth/ Sixth Semester
Orientation Classes/Zero Classes/SWOT analysis	01 July to 13 July 2017	02 January 2018
Teaching and Continuous Comprehensive Evaluation	14 July to 7 Nov 2017	03 January to 25 April 2018
CCE Schedule	Sept 2017 fourth weeks	March 2018 Second Weeks
Preparation Leave	08 Nov to 17 Nov. 2017	26 April 2018 to 27 April 2018
Practical Exams (Graduation/Post Graduation)	15 Oct. 2017 to 18 Nov. 2017	25 March 2018 to April 2018
Semester and ATKT Exams	15 Nov 2017 to 21 Dec. 2017	28 April 2018 t 26 May 2018
Declaration of Examination Results	31 Dec 2017	15 June 2018
Semester Break (for students)	22 Dec to 31 Dec 2017	27 May to 30 June 2018
Semester Break (for teachers)	22 Dec to 31 Dec 2017	27 May to 15 June 2018

7. The Student Experience (4 pages)

Briefly describes student life in the college:

- Infrastructural facilities available to students - Classrooms, Smart classrooms, laboratories and equipment and other facilities

Students life in the college is ideal for the all round development. The campus is eco friendly and strict steps are taken against ragging, gender and cast discrimination. Financial Support is provided to students of weaker section of the society.

- Library as a learning resource- advisory committee, its composition, facilities & services (e & print), annual improvement initiatives

1. News Papers / Magazines
2. Reference books
3. Text books.

- Student support services:
 - ✓ IT enabled services

1. Broad band connection from 2012
2. LAN connection from 2012.
3. Smart phones given to students by Govt.

- ✓ Financial assistance (scholarships/ schemes for SC/ST/OBC/ minority, Group & Health Insurance Schemes)

- 1- Post metric
- 2- Goaw ki Beti
- 3- Awas Sahayta Yojna
- 4- Central Scholarship

- ✓ Personal enhancement & development schemes- NSS, Facilities for physically challenged & slow learners, Entrepreneurship Cell, Remedial classes, Career Guidance Cell.

1. NCC units (53 Students)
2. NSS units (50 Boys & 50 Girls Students)
3. Grievance Redressal cell
4. Remedial Classes.
5. Carrier Guidance cell

- ✓ Extracurricular activities: Calendar of activities (Sports, Youth Festival, cultural and literary events), Achievements, Awards

1. Students Participate college label/ District Label/State/National Sports as per Sports Calendar.
2. Students Participate college label/ District/University label in cultural Activity.

- ✓ Major student welfare initiatives over the past year

Welfare initiatives over the past year are :

1. Free of cost books & stationery to the students belonging to the category of SC and ST Students amounting Rs. 2000 each.
2. Post matric scholarship to the students of SC,ST and OBC.
3. Vikramaditya Scholarship to the weaker section of society belonging to general category.
4. Scholarship to village girls.(Gaon ki Beti Yojna)
5. Financial Support for Transportation to the village girls amounting Rs 800 per year and per girl student.
6. Pratibha kiran Yojana.
7. Karmkar kalyan Mandal.
8. Central Sector scholarship Yojna.
9. Avas Yojna.
10. Minority

- Extension Activities

1. Personality development cell.
2. Women empowerment lecture delivered.
3. Anti alcohol drive regularly organised.
4. Save the girl child campaign.(Beti Bachao Yojna)
5. Cleanliness drive
6. Environment awareness programmes.

research, and sports and other extracurricular activities. Focuses, in particular, on profiling top achievers and describing how resources provided by the college helped these students succeed.

ACADEMIC

- Merit

S.no	Name of the award/ medal/ meritorious scholarship	Name of the recipient	Class	Area of achievement
	Nil	Nil	Nil	Nil

- Research scholarship/ award

S.no	Name of the scholarship award/	Name of the recipient	Class	Area of research
	Nil	Nil	Nil	Nil

CULTURAL

- Participation

S.no	Name of the event	District Level	State Level	University	National Level
1	Rangoli	Yes	Nil	Nil	Nil

- Awards and Achievements

Name of the student	Class	Event	Award/Achievement
-	-	-	-

SPORTS

- Participation

S.no	Name of the event	Division Level	State Level	University/ National Level	International Level

1	Kusti	Yes	Yes	Yes	No
2	Cricket	Yes	No	No	No
3	Bali bal	yes	No	No	No

- Awards and Achievements

Name of the student	Class	Sport	Award/Achievement
No	No	No	No

9. Research Activities

Identifies major research themes, places these themes in their social and economic context, highlights major research achievements (publications, collaborations, intellectual property produced, external funding received etc.), and profiles top researchers. Lays out the research agenda and identifies themes for the coming year.

- Major research themes

S. No.	Department	Prioritized research area and expertise	Social/ economic context
1	<i>Nil</i>	<i>Nil</i>	<i>Nil</i>

- Major/Minor research projects

S. No	Name of the Faculty	Year	Title of the project	Name of funding Agency/ Industry	Total grant received
1	Dr. J.K. Wahane	2014	Impact of Coal Mines and Thermal Power Station on Local Area	UGC	328000
2	Prabhati Amrawanshi	2013	Bhariya Tribe	UGC	190000
3	Inder Kumar Sahu	2013	Indian Adolescent Girl:	UGC	150000

- Papers presented in regional, national and international seminars/ conferences

S. No.	Name of the faculty	Regional/ State	National	International
1	Dr. Smt. Nanda Haldey	02	34	4
2	Dr. Ku. Manju Mahurpawar	01	29	3
3	Dr. Pammi Chawala	01	37	3
4	Dr. Rajiv Kumar	-	01	01
5	Dr. Nilesh kumar Meshram		10	03
6	Shri D. R. Uikey	-	22	-
7				
8				
9				
10				
11				

- Publications in national/ international journals

S.No.	Name of the faculty	Name of the journal	Title of the paper	ISSN/ ISBN number /Impact factor
01				

- List of linkages/ Collaborations/ MOUs

Nil

- College Publications: Research Journal, Magazine, Newsletter

Nil

10. Human Resources (2 pages)

Highlights senior faculty and administrative appointments. Describes what new areas of activity (new courses, research areas, extracurricular activities etc.) and administrative improvements are enabled by these appointments.

1. Faculty and Administrative appointments: Teaching and Non-teaching

Positions	Teaching Faculty				Non Teaching Faculty	Technical Staff
	Prof	Promoted Prof	Assistant Prof	Guest Faculty		
Sanctioned by UGC/ University/ State Govt	-----	-----	07	--05--		
<i>Filled</i>	-----	-----				
Sanctioned by Management/ Janbhagidari Samiti/ Other authority						
<i>Filled</i>	-----	-----				

2. Guest Faculty: subject-wise appointments

S.no.	Name of the Guest Faculty	Qualification	Subject
1.	Dr. Jitesh kumar Gavnekar	Ph.D	Commerce
2.	Shri Eshwardas Mahore	M.Phil	Physics
3.	Dr. Deep Chand Bhawarkar	Ph.D	Commerce
4.	Pooja Hada	M. Phil	Mathematics
5.	Ku. Vijayshri Bagde	Ph.D	Economics
6.	Dr. Manisha Amte	Ph.D	Sociology
7	Indrapal Raut	M.Phil	Hindi
8	Dr. Mamta Sanghi	Ph.D.	Hindi
09	Dr. Sarika Bansod	Ph.D.	Chemistry
10	Dolly Bariya	M.phil.	Chemistry
11	Chandra Kishor Lokhande	M.Sc Botany	Botany
12	Brijesh Verma	M.Phil	Library

3. Annual improvement in academic, research & administrative Initiatives

Remedial Classes For weak Students are taken

11.Events and Initiatives

Describes major events including seminars, conferences, competitions, student study trips etc. Focuses on what was achieved and learned, and how the college will follow up.

Describes significant academic, administrative, student support, fundraising, and other initiatives over the past year. The description of each initiative will be structured around the need for the initiative, how it was designed, what resources were used, what results were achieved, and which features of the initiative drove success.

Self defence practice for girl Students was organized.

12. Institutional Development plan (4 pages)

Describes the college's activities over the past year under different schemes, discusses performance against strategic/institutional development plans and commitments over the previous year.

Indicator*	Baseline Value	Target for [current year]	Value as on 30 th September [current year]
-----	-----	-----	-----

Role of Internal Quality Assurance Cell (IQAC) in academic audit and initiating quality assurance strategies and processes

I Q A C Cell is existent in the college that looks after the Quality of Teaching, Best Practices of Examination and extra Curricular activity for Students is being maintained.

13. Placement Report (3 pages)

Describes the college's placement cell activities, placement rate and salary statistics, and lists major employers and sectors of employment (disaggregated by gender and course studied). Profiles successful alumni and identifies emerging placement trends.

Activities of Placement Cell

S.no.	Name of the activity	Name of the Resource Person/ agency	Date & Duration
	Nil	Nil	Nil

Placement Details

S.no.	No. of Students Selected	List of employers/companies	Salary Package
	Nil	Nil	Nil

Alumni Profile

S.no.	Name of Alumni	Employment status	Name of the organisation
1	Nil	Nil	Nil
2			
3			
4			
5			

14. Innovations and Best Practices

- 1- Tree Plantation every year in college campus.
- 2- Poor boy fund for economically poor sections of all categories of students.

15. SWOC Analysis (strength , weaknesses, Opportunity and Challenges

- 1- Self financing course in 03 subjects.
- 2- Non availability of regular faculty.
- 3- To provide higher education to the students of back ward and rural area.
- 4- To motivate student for employment.

16. Looking ahead (3 pages) Future Plans

Lays out the college's priorities and goals over the coming year. Describes key initiatives planned, what each initiative is expected to achieve, and how it will contribute to the college's long term development.

Key Initiatives Planned/ implemented

S. No	Head (administrative/ academic, etc)	Nature of proposal	Expected Outcome
1	Administrative	Construction	Enhance security and safety of college specially girls student
2	Administrative	Construction	In course of enrol students
3	Administrative	Construction of labs	For better practical teaching in science subject
4	Administrative	Students tracking system	For keeping updated record passed out students
5	Academic	To increase number of	For better teaching

		classroom with IT facilities.	learning.
6	Academic	To build ramps, separate footpaths and toilets for differently able students.	For increasing differently-abled students.
7	Academic	Extension of existing Classrooms(10)	Increasing number of enrolment
8	Academic	Extension of Library as E-library	For open access of library.
9	Academic	Advancement of Physics, Chemistry, Zoology, Botany, Geography, and Home science labs	For better practical learning.
10	Administrative	Computerization of office	For self service system for students document needs.

17. Appendix: Institutional Performance Data and Financial Reports

Provides key data on the institution and its performance, including achievement against strategic plan targets and financial reports. This section is mandatory. All data fields must be completed, in the format and as per the instructions attached.

Part II

Appendix: Institutional Performance Data and Financial Reports (all part II data kindly fill in attached excel sheet)

1. Sanctioned seats and enrolment

(a) Sanctioned Seats					
	SC	ST	Other Reserved Categories	General	Total
Undergraduate	141	218	141	500	1000
Postgraduate	34	57	34	125	250
PhD	NIL	NIL	NIL	NIL	NIL

Data Source: AISHE

(b) Enrolment							
		Undergraduate			Postgraduate		PhD
		Year 1	Year 2	Year 3	Year 1	Year 2	
SC	Male	50	45	28	11	03	Nil

	Female	74	95	54	28	10	Nil
ST	Male	101	95	33	8	02	Nil
	Female	111	108	58	18	07	Nil
Other Reserved Categories	Male	137	98	46	08	03	Nil
	Female	185	173	166	41	22	Nil
General	Male	52	21	20	03	03	Nil
	Female	61	43	26	31	04	Nil
Total	Male	340	259	127	30	11	Nil
	Female	431	419	304	118	43	Nil

Data Source: AISHE

Number of sanctioned seats by discipline group and enrolment in the 1 st year as on September 30 th [current year]				
Discipline Group	Undergraduate		Postgraduate	
	Sanctioned Seats	Enrolment	Sanctioned Seats	Enrolment
Arts	400	344	150	106
Science	350	318	65	65
Commerce	250	119	75	57

Data Source: AISHE

2. Transition and on-time graduation

(a) Transition from the 1 st year to the 2 nd year (Undergraduate)				
		Number of students admitted to the 1 st year in [the previous academic year] (*)	Of (*), the number of students currently enrolled in the 2 nd year who:	
			Passed all subjects in the 1 st year	Were Allowed to Keep Terms
SC	Male	50	9	41
	Female	74	14	60
ST	Male	101	12	89
	Female	111	24	87
Other Reserved Categories	Male	137	67	70
	Female	185	105	80

General	Male	52	20	32
	Female	61	33	28
Total	Male	340	108	232
	Female	431	176	255

Data Source: AISHE, examination results declared by [affiliating university/autonomous college]

(a) Transition from the 1 st year to the 2 nd year (Postgraduate)				
		Number of students admitted to the 1 st year in [the previous academic year] (*)	Of (*), the number of students currently enrolled in the 2 nd year who:	
			Passed all subjects in the 1 st year	Were Allowed to Keep Terms
SC	Male	11	6	5
	Female	28	19	9
ST	Male	8	4	4
	Female	18	10	8
Other Reserved Categories	Male	08	5	3
	Female	41	31	10
General	Male	03	2	1
	Female	31	21	10
Total	Male	30	17	13
	Female	118	81	37

Data Source: AISHE, examination results declared by [affiliating university/autonomous college]

(b) On-time graduation (Undergraduate)			
		Number of students admitted to the 1 st year in [year t-3] (*)	Of (*), the number of students who passed all final year examinations for the previous academic year
SC	Male	43	10
	Female	78	21
ST	Male	85	11
	Female	103	22
Other Reserved Categories	Male	126	15
	Female	153	42
General	Male	38	10
	Female	84	22
Total	Male	292	46
	Female	418	107

Data Source: AISHE, examination results declared by [affiliating university/autonomous college]

(b) On-time graduation (Postgraduate)			
		Number of students admitted to the 1st year in [year t-2] (*)	Of (*), the number of students who passed all final year examinations in the current year
SC	Male	12	7
	Female	22	9
ST	Male	11	4
	Female	23	6
Other Reserved Categories	Male	13	4
	Female	16	4
General	Male	3	2
	Female	5	3
Total	Male	39	17
	Female	66	22

Data Source: AISHE, examination results declared by [affiliating university/autonomous college]

3. Faculty and administrative staff in position and training

(a) Faculty and administrative staff in position as on 30th September, [current year]							
		Reserved					Unreserved
		SC	ST	MP Residents	Females	Others	
Assistant Professor	Sanctioned	03	06	11	02		02
	Filled (Regular)	03	06	11	02		02
	Filled (Contract)	-	-	-	-	-	-
	Guest Lecturers	-	-	-	-	-	12
-	-	01	-	-	02		
	Filled (Regular)	01	-	-	02	-	-
	Filled (Contract)	-	-	-	-	-	-
	-	-	-	-	-	-	-
Professor	Sanctioned	--	-	-		-	-
	Filled (Regular)	-	-	-	01	-	03
	Filled (Contract)						

	Guest Lecturers						
Admin. Staff (all)	Sanctioned					04	
	Filled (Regular)					01	
	Filled (Contract)						
Accountant	Sanctioned					01	
	Filled (Regular)					00	
	Filled (Contract)						

Data Source: AISHE

(b) Training of faculty and administrative staff between October 1 st [previous year] to September 30 th [current year]				
		Leadership and management training	Training in the area of academic specialisation	Other training
Assistant Professor	Number trained	02	1	-
	Avg. number of days	04	23	-
Associate Professor	Number trained	-	-	-
	Avg. number of days	-	-	-
Professor	Number trained	-	-	-
	Avg. number of days	-	-	-
Administrative Staff (all)	Number trained	-	-	-
	Avg. number of days	-	-	-
Accountant	Number trained	-	-	-
	Avg. number of days	-	-	-

Data Source: Compiled from training certificates submitted by faculty/administrative staff

(c) Faculty qualifications as on 30 th September, [Current Year]					
		PhD	Postgraduate	Undergraduate	Others
Assistant Professor	Regular	12	-	-	-
	Contract	-	-	-	-
	Guest Lecturers	11	-	-	-
Associate Professor	Regular	02	-	-	-
	Contract	-	-	-	-
	Guest Lecturers	-	-	-	-
Professor	Regular	03	-	-	-
	Contract	-	-	-	-
	Guest	-	-	-	-

	Lecturers				
--	-----------	--	--	--	--

Data Source: AISHE

4. Student support services

(a) Financial support received (from all sources) by students in the college between October 1 st [previous year] to September 30 th [current year]							
		Undergraduate		Postgraduate		PhD	
		Number	Average Value (Rs.)	Number	Average Value (Rs.)	Number	Average Value (Rs.)
SC	Male	123	9300	14	9900	-	-
	Female	223	9300	38	9900	-	-
ST	Male	229	9300	10	9900	--	-
	Female	270	9300	25	9900	-	-
General	Male	93	9300	06	9900	-	-
	Female	130	9300	35	9900	-	-
Total	Male	445	9300	30	9900	-	-
	Female	630	9300	98	9900	-	-

Data Source: AISHE

(a) Financial support received, from the DHE, by students in the college between October 1 st [previous year] to September 30 th [current year]							
		Undergraduate		Postgraduate		PhD	
		Number	Average Value (Rs.)	Number	Average Value (Rs.)	Number	Average Value (Rs.)
SC	Male	50	9300	14	9900	-	-
	Female	74	9300	38	9900	-	-
ST	Male	101	9300	10	9900	-	-
	Female	111	9300	25	9900	-	-
General	Male	52	9300	06	9900	-	-
	Female	61	9300	35	9900	-	-

Total	Male	203	9300	30	9900	-	-
	Female	246	9300	98	9900	-	-

Data Source: College records, DHE

(b) Hostel occupancy as on 30 th September, [Current Year] (all hostels)		
Capacity		Number of residents
Males:	Females:	
SC	Male	Nil
	Female	Nil
ST	Male	Nil
	Female	Nil
General	Male	Nil
	Female	Nil
Total	Male	Nil
	Female	Nil

Data Source: Hostel register verified against fee receipts on record

(c) Hostel occupancy as on 30 th September, [Current Year] (girls only hostels opened after _____)	
Capacity	Number of residents
SC	Nil
ST	Nil
General	Nil
Total	Nil

Data Source: Hostel register verified against fee receipts on record

5. Examination Results

(a) Examination results for [previous academic year] (undergraduate)											
		SC		ST		Other Reserved Categories		General		Total	
		M	F	M	F	M	F	M	F	M	F
1 st year	Appeared	50	74	101	111	137	185	52	61	340	431
	1 st division	3	10	16	21	37	87	12	31	68	149
	2 nd Division	42	54	83	80	65	88	30	20	220	242
	3 rd Division	05	10	02	10	35	48	10	10	52	78
2 nd year	Appeared	45	95	95	108	98	173	21	43	259	419
	1 st division	1	5	-	3	-	5	2	2	3	15
	2 nd Division	15	10	21	8	21	34	9	12	66	64

	3 rd Division	5	5	10	5	18	12	15	20	48	42
3 rd year	Appeared	28	54	33	58	46	166	20	26	127	304
	1 st division	10	12	8	15	06	10	-	10	24	47
	2 nd Division	18	12	88	20	45	26	24	40	175	98
	3 rd Division	6	7	8	-	12	14	19	15	45	36

Data Source: AISHE, Examination results declared by [affiliating university/autonomous college]

(a) Examination results for [previous academic year] (postgraduate)											
		SC		ST		Other Reserved Categories		General		Total	
		M	F	M	F	M	F	M	F	M	F
1 st year	Appeared	Not Declared	Not Declared	Not Declared	Not Declared	Not Declared	Not Declared	Not Declared	Not Declared	Not Declared	Not Declared
	1 st division	Not Declared	Not Declared	Not Declared	Not Declared	Not Declared	Not Declared	Not Declared	Not Declared	Not Declared	Not Declared
	2 nd Division	Not Declared	Not Declared	Not Declared	Not Declared	Not Declared	Not Declared	Not Declared	Not Declared	Not Declared	Not Declared
	3 rd Division	Not Declared	Not Declared	Not Declared	Not Declared	Not Declared	Not Declared	Not Declared	Not Declared	Not Declared	Not Declared
2 nd year	Appeared	Not Declared	Not Declared	Not Declared	Not Declared	Not Declared	Not Declared	Not Declared	Not Declared	Not Declared	Not Declared
	1 st division	Not Declared	Not Declared	Not Declared	Not Declared	Not Declared	Not Declared	Not Declared	Not Declared	Not Declared	Not Declared
	2 nd Division	Not Declared	Not Declared	Not Declared	Not Declared	Not Declared	Not Declared	Not Declared	Not Declared	Not Declared	Not Declared
	3 rd Division	Not Declared	Not Declared	Not Declared	Not Declared	Not Declared	Not Declared	Not Declared	Not Declared	Not Declared	Not Declared

Data Source: AISHE, Examination results declared by [affiliating university/autonomous college]

6. Placement and student tracking

(a) Placement and Tracking of Students who graduated in [previous academic year] (Undergraduate)	
Number of students who	Of (*), the number of students who were successfully tracked and are:

		graduated in [the previous academic year] (*)	Employed/ Self-employed	In education/ training	Unemployed	Not in the labour force
SC	Male	-	-	-	-	-
	Female	-	-	-	-	-
ST	Male	-	-	-	-	-
	Female	-	-	-	-	-
General	Male	-	-	-	-	-
	Female	-	-	-	-	-
Total	Male	-	-	-	-	-
	Female	-	-	-	-	-

Data Source: Records of the college placement cell

(b) Placement and Tracking of Students who graduated in [previous academic year] (Postgraduate)						
		Number of students who graduated in [the previous academic year] (*)	Of (*), the number of students who were successfully tracked and are:			
			Employed/ Self-employed	In education/ training	Unemployed	Not in the labour force
SC	Male	Nil	Nil	Nil	Nil	
	Female	Nil	Nil	Nil	Nil	
ST	Male	Nil	Nil	Nil	Nil	
	Female	Nil	Nil	Nil	Nil	
General	Male	Nil	Nil	Nil	Nil	
	Female	Nil	Nil	Nil	Nil	
Total	Male					
	Female					

Data Source: Records of the college placement cell

7. PhDs Awarded

Number of PhDs awarded between October 1 st [previous year] to September 30 th [current year]	
Discipline Group	Number
Arts	Nil
Commerce	Nil
Criminology and Forensic Science	Nil
Cultural Studies	Nil

Defence Studies	Nil
Design	Nil
Disability Studies	Nil
Education	Nil
Fashion Technology	Nil
Fine Arts	Nil
Fisheries Science	Nil
Foreign Languages	Nil
Gandhian Studies	Nil
Home Science	Nil
Indian Languages	Nil
IT & Computer	Nil
Journalism and Mass Communication	Nil
Law	Nil
Library and Information Science	Nil
Linguistics	Nil
Management	Nil
Marine Science and Oceanography	Nil
Oriental Learning	Nil
Physical Education	Nil
Religious Studies	Nil
Science	Nil
Social Science	Nil
Social Work	Nil
Women Studies	Nil
Literature	Nil
Other	Nil
All disciplines	

Data Source: AISHE

8. Research and consultancy

Revenue generated through externally funded research and consultancies over [previous financial year]		
Discipline Group	Number of active projects	Total Revenue Generated (Rs. lakhs)
Arts	Nil	Nil
Commerce	Nil	Nil
Criminology and Forensic Science	Nil	Nil
Cultural Studies	Nil	Nil
Defence Studies	Nil	Nil
Design	Nil	Nil
Disability Studies	Nil	Nil

Education	Nil	Nil
Fashion Technology	Nil	Nil
Fine Arts	Nil	Nil
Fisheries Science	Nil	Nil
Foreign Languages	Nil	Nil
Gandhian Studies	Nil	Nil
Home Science	Nil	Nil
Indian Languages	Nil	Nil
IT & Computer	Nil	Nil
Journalism and Mass Communication	Nil	Nil
Law	Nil	Nil
Library and Information Science	Nil	Nil
Linguistics	Nil	Nil
Management	Nil	Nil
Marine Science and Oceanography	Nil	Nil
Oriental Learning	Nil	Nil
Others / Inter-disciplinary	Nil	Nil
Physical Education	Nil	Nil
Religious Studies	Nil	Nil
Science	Nil	Nil
Social Science	Nil	Nil
Social Work	Nil	Nil
Veterinary and Animal Sciences	Nil	Nil
Women Studies	Nil	Nil
All disciplines	Nil	Nil

Data Source: College/university records

Number of papers published in peer-reviewed journals between October 1 st [previous year] to September 30 th [current year]			
Discipline Group	Number of papers published		Number of published papers through cross-institute research collaboration
	International Journals	National Journals	
Arts			
Commerce			
Criminology and Forensic Science			
Cultural Studies			
Defence Studies			
Design			
Disability Studies			

Education			
Fashion Technology			
Fine Arts			
Fisheries Science			
Foreign Languages			
Gandhian Studies			
Home Science			
Indian Languages			
IT & Computer			
Journalism and Mass Communication			
Law			
Library and Information Science			
Linguistics			
Management			
Marine Science and Oceanography			
Oriental Learning			
Others / Inter-disciplinary			
Physical Education			
Religious Studies			
Science			
Social Science			
Social Work			
Women Studies			
All disciplines			

Date Source: College records based on published papers submitted by faculty

9. NAAC accreditation and UGC autonomy

	Date of Application (LOI & SSR submitted)	Date on which accreditation was received	Grade	Valid till
1 st Cycle	16/10/2016	25/11/2017	B+	24/11/2022
2 nd Cycle	-	-	-	-
3 rd Cycle	-	-	-	-

Date of submission of the Annual Quality Assurance Report for the current year: ___nil__.

Does the college have currently valid UGC autonomy? _____NO_____. If yes, by order number _____ Nil _____, dated _____nil_____.

10. Institutional Trends

Variable	Baseline Value	[Year 1]	[Year 2]	[Year 3]	[Year 4]	Current Year
Percentage of sanctioned seats in the 1 st year filled (undergraduate, all categories)	96	94	92	88	91	96
Percentage of sanctioned seats in the 1 st year filled (postgraduate, all categories)	52	58	64	61	92	58
Transition rate from the 1 st year to the 2 nd year (undergraduate, all categories)	74	68	66	74	72	74
On-time graduation rate (undergraduate, all categories)	12	10	12	13	14	14
Transition rate from the 1 st year to the 2 nd year (post graduate, all categories)	84	78	72	79	77	78
On-time graduation rate (postgraduate, all categories)	22	20	21	20	19	21
Regular faculty in position rate (all levels, reserved categories)	60	60	60	60	60	60
Regular faculty in position rate (all levels, unreserved categories)	60	60	60	60	60	60
Percentage of regular faculty with PhDs (all levels)	78	78	78	78	78	78
Employment rate of graduates from the previous academic year (undergraduate, all categories)	Cant say	Cant say	Cant say	Cant say	Cant say	Cant say
Employment rate of graduates from the previous academic year (postgraduate, all categories)	Cant say	Cant say	Cant say	Cant say	Cant say	Cant say
Percentage of total revenue generated through externally funded research	-	-	-	-	--	-
Number of papers published in peer-reviewed, international journals	--	-	-	-	-	-

Source: Tables under section 1-8.

11. Financial Reports

Name and registration number of the auditor **Audit has not been done yet-**

Number of audit observations recorded by the auditor – As per report. NA

Number of audit responses found satisfactory, as certified by the project directorate- Govt/ PD/ Janbhagidari.

Certified audit reports as per the standard Chart of Accounts to be attached – No

12. All India Survey of Higher Education. Yes (processing)

Date on which all applicable fields of the Data Collection Format for the All India Survey of Higher Education were completed and submitted _____08/03/2018-----

Instructions

- All data is to be reported as on 30th September of the current year.
- Postgraduate courses refer to courses at the Masters and MPhil level.
- The number of sanctioned seats is the number of students the college is authorized, by the UGC/DHE/affiliating University, to admit in the first year of its degree programs.
- The number of sanctioned faculty posts is the number of faculty the college is authorized, by the UGC/DHE/affiliating University, to recruit on a full-time basis.
- Enrolment is defined as the number of students who have paid their admission fees for joining a degree program by September 30 of the respective academic year.
- Admission is defined as the number of students who have paid their admission fees for joining a degree program, in the first year, by September 30 of the respective academic year and who have never been enrolled in that degree program previously.
- Other Reserved Categories include all categories of students (for e.g. sports quota, extracurricular quota, residents of Jammu and Kashmir etc.) for whom a fixed percentage of sanctioned seats are reserved.
- Examination results are to be reported for examinations held in the previous academic year, and the results for which were declared by 30th September of the current year.
- Allowed to keep terms refers to students who did not pass all subjects in the previous year but were allowed to transition to the next year of their respective degree programs.
- Regular faculty refers to faculty employed on open-ended, full-time contracts as per UGC norms.
- Contract faculty refers to faculty employed on fixed term, full-time contracts as per UGC norms.
- Guest Lecturers refers to faculty employed on a per lecture or per day basis as per UGC norms.
- Data on scholarships is to be reported on all scholarships awarded between 1st October of the previous year and 30th September of the current year.
- A hostel seat is considered occupied if a student has been allotted a seat in the hostel and the student, to whom the seat was allotted, has paid the hostel fee for the current academic year.

- Examination results refers to the average score obtained by a student, in the respective academic year, across all exams that are used to assess whether the student has met the requirement of the degree program in which he/she is enrolled.
- Student tracking refers to having up to date contact information (mobile phone and/or email address) and status (employment, unemployed, in formal education or training, not in the labour market/other) for each student for up to six from the end of the academic year when the student passed out (graduated).