

GOVT. COLLEGE,  
MALTHONE SAGAR  
(M.P.)



ANNUAL REPORT  
2018



## Annual Report 2018

This format outlines the annual reports to be published by all colleges in the Madhya Pradesh on their websites, by October 31<sup>st</sup> of each year. Part I is intended as a guide and colleges are free to alter the contents and format as they see fit. Part II, the Appendix (Institutional Performance Data and Financial Reports), is mandatory and colleges are required to report all data as per the attached format and instructions.

### Important Information –

- Name of the college – Govt. College Malthone.
- Place of the college –Malthone.
- District –Sagar.
- Division –Sagar.
- Year of establishment of college -2016.
- Name and Contact details( Mail id , Phone ) of Principal – Dr. G.S.Rohit 9977744261  
Nodal sagar@rediff. mail.com.
- Name , Post and Contact details of ( mail id, Phone no.) of Reporting In charge –Dr.Imrana Siddiqui. 9425635984.
- Date of report submission – .....

### Part I

- 1. The Principal's Report (2 pages)-** Highlights the key activities, events, and successes of the past year and briefly describes major new initiatives to be undertaken over the next year.

During the Session 2016-17 following key activities and events were organized in the college-

- Classes Started from 01 July after online admission of the 1<sup>st</sup> Semester Students in the due time .
- Books worth 1,24,958 and Stationary worth 77497 Rs. distributed to SC/ST Student under Book Bank Yojna.
- Smart Phone distribution.

## 2. Overview (1 page)

- (i) Vision, Mission and Objectives of the college

### **Vision and Mission:-**

Mission:- To provide quality education.

Vision:- To be an institution accredited by NAAC in next 5 Year.

Objectives:-

- To provide quality education..
- To develop over all personality of students.
- To increase the rate of employability.

- (ii) Brief introduction of the college (including the status (Govt. / Lead/ Constituent/ Affiliated/ Private), Parent University, UGC recognition, CPE status, etc), location & campus area

### **Introduction:-**

- Name:- Govt. College Malthone.
- Year of establishment -2016.
- Present status- Government
- Date of registration 2f and 12b --Nil
- Available land-2 Hectare
- Courses offered- B.A.,B.Sc.,
- Extracurricular activities-Nil
- Scholarship- Vikramaditya, Gaon ki Beti, Pratibhakiran, Avagaman,Postmetric
- Naac accreditation-Nil
- Parent University- Maharaja Chatrasaal Bundelkhand University Chatarpur.
- Location Rural . (Tehsil)

## **History of the college with significant milestones**

Govt. College Malthone, came under existence by letter number **F 21-1/2015/38-2 bhopal dated 29.04.16 of MP Govt. Higher Education Bhopal. The College was Started with Arts and Science faculty . The Posts sanctioned for the college were as follows-**

Principal	01
Asst. Professor	11
Librarian	01
Sports officer	01
Head Clerk	01
Accountant	01
Assistant grade 2	01
Assistant grade 3	01

Lab Technician	04
Lab Attendant	04
Book Lifter	01
Peon	01
Sweeper	01
Watch man	01
Total	30

During the first session 2016-17, 285 Students got admitted in BA and 127 in BSc. The total strength was 412. In the next session 2017-18 299 students took admission in BA and 189 in BSc. The total strength in the current year is 488.

Two Hectare land and 6 crore 50 lakh Rupees has been sanctioned by the government for construction of college building. Construction work is in progress.

(iv)Faculties and major disciplines –

post	sanctioned	filled	vacant
Principal	01	0	01
Asst. Professor	11	0	11
Librarian	01	0	01
Sports officer	01	0	01
Head Clerk	01	0	01
Accountant	01	0	01
Assistant grade 2	01	0	01
Assistant grade 3	01	01	00
Lab Technician	04	01	03
Lab Attendant	04	0	04
Book Lifter	01	0	01
Peon	01	0	01
Sweeper	01	0	01
Watch man	01	0	01
Total	30	0	30

### 3. Senior Management Team and Board of Governors (1 page)

Lists the members of the senior management team (Principal, Registrar, Deans etc.) and members of the Board of Governors including their designations and professional backgrounds.

#### Administrative Hierarchy

For example -:

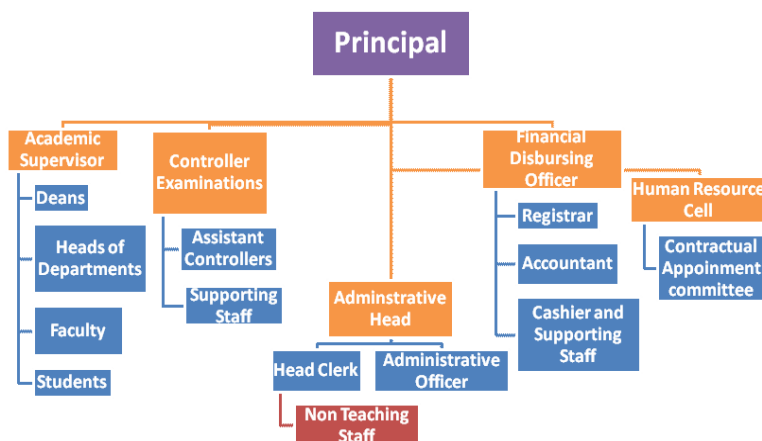

List of Chairperson/members of Statutory Bodies like Board of Governors/ Executive Committee/ Academic Council/ Janbhagidari Samiti, etc

### 4. Admission Statistics (1 page)

- The number of applicants at the UG and PG level who ranked the college as their 1<sup>st</sup>, 2<sup>nd</sup> and 3<sup>rd</sup> preference, the number of applications received for PhD courses, and the number of students admitted at each level as per the following format.

Applications	UG
Applications that ranked the college as the 1 <sup>st</sup> preference	443
Applications that ranked the college as the 2 <sup>nd</sup> preference	22
Applications that ranked the college as the 3 <sup>rd</sup> preference	23
Total number of applications received	488
Number of students admitted	488

Data Source: E-pravesh portal, records of the affiliating university

- A brief demographic profile of students admitted (in terms of gender, caste, whether from MP etc.)

Name of the Course	Gender	Category	% of students from the State	% of students from other states
BA	M/F	SC/ST/OBC/GEN	100%	Nil
B.Sc.	M/F	SC/ST/OBC/GEN	100%	Nil

## 5. Academic Programs: Core Programs - UG & PG

### Core programs at UG level

Stream	Name of the Core Program	Eligibility	Optional subjects
Arts	Bachelor of Arts	10+2 from a recognized Board OR 10+2 with relevant vocational course from M.P. Board	Foundation course + a group of 3 optional subjects
Science	Bachelor of Science	10+2 from a recognized Board OR 10+2 with relevant vocational course from M.P. Board	Foundation course + a group of 3 optional subjects

Core Options at PG level:- Nil

### M.Phil/ Ph.D. Programs

S.no.	Subject	Eligibility	No. of scholars registered
Nil	Nil	Nil	Nil
Nil	Nil	Nil	Nil
Nil	Nil	Nil	Nil
Nil	Nil	Nil	Nil
Nil	Nil	Nil	Nil
Nil	Nil	Nil	Nil
Nil	Nil	Nil	Nil

### PG Diploma/ Diploma/ Certificate/ Self-financed/ Skill based Vocational/ Short term courses

Name of the Course	Department	Duration	Fees	Seats
Nil	Nil	Nil	Nil	Nil

## 6. Academic Calendar 2016-17 -

Academic Work	First/ Third/ Fifth Semester	Second/ Fourth/ Sixth Semester
Orientation Classes/Zero Classes/SWOT analysis	1 July to 11 July ( 10 working days)	–
Teaching and Continuous Comprehensive Evaluation	13 July to 07 Nov (93 working days)	01 Jan to 23 Ap (90 working days)
CCE Schedule	September 2 <sup>nd</sup> week	March 2 <sup>nd</sup> week
Preparation Leave	14 Nov to 16 Nov 03 working days	24 April to 26 April 3 working days
Practical Exams (Graduation/Post Graduation)	15 Oct to 05 Nov 03 working days	25 March to 11 April 03 working days
Semester and ATKT Exams	17 Nov. to 21 Dec.	27 April to 26 May
Declaration of Examination Results	Up to 31 Dec.	Up to 15 June.
Semester Break (for students)	22 Dec to 31 Dec. 10 days	27 May to 30 June 35 days
Semester Break (for teachers)	22 Dec to 31 Dec. 10 days	27 May to 15 June 20 day.

## 7. The Student Experience (4 pages)

Briefly describes student life in the college:

- Infrastructural facilities available to students - Classrooms, Smart classrooms, laboratories and equipment, Common Research Lab, Hostel; Canteen; Garden; Students common room, Auditorium, Sports Complex & other facilities

- **The College building is under construction in the area of 2 hectares.**
- **Two Hectare land and 6 crore 50 lakh Rupees has been sanctioned by the government for construction of college building. Construction work is in progress.**

- Library as a learning resource- advisory committee, its composition, facilities & services (e & print), annual improvement initiatives.

There is no Library at present in the college.

- Student support services:
  - ✓ IT enabled services
- Student support services.
  - ✓ IT enabled services- Nil
  - ✓ Financial assistance ( scholarships/ schemes for SC/ST/OBC/ minority, Group & Health Insurance Schemes)

### Post Metric Scholarship :-

सत्र	श्रेणी	लाभावित	भुगतान की गई राशि
2017-18	<b>OBC</b>	420	1504375
	<b>SC</b>	114	623290
	<b>ST</b>	04	19549

छात्रवृत्ति का नाम	सत्र	लाभावित	भुगतान की गई राशि
गॉव की बेटे	2017-18	110	550000
विक्रमादित्य	2017-18	0	0
प्रतिभाकिरण	2017-18	0	0
विक्रमादित्य	2017-18	0	0

- ✓ Personal enhancement & development schemes- NCC, NSS, Facilities for physically challenged & slow learners; Tutor-Guardian Scheme, Grievance Redressal Cell, Entrepreneurship Cell, Remedial classes, Career Guidance Cell-**Nil**
- ✓ No of Awards Won in NSS/NCC- **Nil**
- ✓ SPORTS-**Nil**
- ✓ Major student welfare initiatives over the past year

### 8. Student Achievements (5 pages)

Highlights the most significant academic and non-academic achievements of students over the past year. This can include major academic awards and scholarships received student research, and sports and other extracurricular activities. Focuses, in particular, on profiling top achievers and describing how resources provided by the college helped these students succeed.

#### ACADEMIC

- Merit-**Nil**

#### CULTURAL

- Participation-**Nil**
- Awards and Achievements-**Nil**

#### SPORTS

- Participation-**Nil**
- Awards and Achievements-**Nil**

### 9. Research Activities (4 pages)

Identifies major research themes, places these themes in their social and economic context, highlights major research achievements (publications, collaborations, intellectual property produced, external funding received etc.), and profiles top researchers. Lays out the research agenda and identifies themes for the coming year

- Major research themes-**Nil**



- Major/Minor research projects

S. No	Name of the Faculty	Year	Title of the project	Name of funding Agency/ Industry	Total grant received
Nil					

- Papers presented in regional, national and international seminars/ conferences -Nil
- Publications in national/ international journals-Nil
- List of linkages/ Collaborations/ MOUs-Nil

Nil	
-----Nil-----	

### 10.Human Resources (2 pages)

Highlights senior faculty and administrative appointments. Describes what new areas of activity (new courses, research areas, extracurricular activities etc.) and administrative improvements are enabled by these appointments.

1. Faculty and Administrative appointments: Teaching and Non-teaching-Nil
2. Guest Faculty: subject-wise appointments

S.no.	Name of the Guest Faculty	Qualification	Subject
1	Narayan Shing Ahirwar	Phd.M.A	Hindi Literature
2	Savita Vatra	M.A	Political Science
3	Rupali Jain	M.Sc	Zoology
4	Kavita Rai	Phd.M.Sc	Chemistry
5	Daniram Ahirwar	M.A	Economics
6	Ritu Patel	M.Sc	Botany
7	Rakhi jain	B.P.Ed	Sports
8	Jay Narayan Yadav	Phd.M.A	History
9	Mohd. Sahavaj Sunni	M.A	Economics
10	Shubham Vishwakarma	M.Sc	Physics
11	Hira Ahirwar	M.Sc	Maths
12	Vandana Singh	M.Lib.	Liberian

### 3. Annual improvement in academic, research & administrative Initiatives

The college is not a recognized research centre. There are no addition facilities for research.

Describes major events including seminars, conferences, competitions, student study trips etc. Focuses on what was achieved and learned, and how the college will follow up.

Describes significant academic, administrative, student support, fundraising, and other initiatives over the past year. The description of each initiative will be structured around the need for the initiative, how it was designed, what resources were used, what results were achieved, and which features of the initiative drove success.

## 12. Institutional Development plan (4 pages)

Describes the college's activities over the past year under different schemes, discusses performance against strategic/institutional development plans and commitments over the previous year.

Indicator*	Baseline Value	Target for [current year]	Value as on 30 <sup>th</sup> September [current year]

Role of Internal Quality Assurance Cell (IQAC) in academic audit and initiating quality assurance –Nil

### 1. Placement Report (3 pages)

Describes the college's placement cell activities, placement rate and salary statistics, and lists major employers and sectors of employment (disaggregated by gender and course studied). Profiles successful alumni and identifies emerging placement trends.

#### Activities of Placement Cell

S.no.	Name of the activity	Name of the Resource Person/ agency	Date & Duration
-----Nil-----			

#### Placement Details

S.no.	No. of Students Selected	List of employers/companies	Salary Package
-----Nil-----			

#### Alumni Profile

S.no.	Name of Alumni	Employment status	Name of the organisation
-----Nil-----			

### 2. Innovations and Best Practices

-----Nil-----
---------------

### 13. Innovations and Best Practices

--

### 14. SWOC Analysis (strength, weaknesses, Opportunity and Challenges)

--

### 15. Looking Ahead (3 pages) Future Plans

Lays out the college's priorities and goals over the coming year. Describes key initiatives planned, what each initiative is expected to achieve, and how it will contribute to the college's long term development.

#### Key Initiatives Planned/ implemented

S. No	Head (administrative/ academic, etc)	Nature of proposal	Expected Outcome
1-	Smart Class room		Personality development, increase in enrolment, increase in employability
2-	New labs.		
3-	Auditorium		
4-	Sports ground		
5-	College Development		
6-	Faculty development Govt/ Janbhagidari		

### 16. Appendix: Institutional Performance Data and Financial Reports

Provides key data on the institution and its performance, including achievement against strategic plan targets and financial reports. This section is mandatory. All data fields must be completed, in the format and as per the instructions attached.

## Part-II

Name of the college	Govt. College Malthone Sagar (M.P.)							
	1. Sanctioned seats and enrolment							
(a) Sanctioned Seats								
	SC	ST	Other Reserved Categories	General	Total			
Undergraduate	152	152	152	494	950			
Postgraduate	Nil	Nil	Nil	Nil	Nil			
PhD	-	-	-	-	-			
Data Source: AISHE								
(b) Enrolment								
		Undergraduate			Postgraduate		PhD	
		Year 1	Year 2	Year 3	Year 1	Year 2		
SC	Male	43	37	Nil	Nil	Nil	Nil	
	Female	26	31	Nil	Nil	Nil	Nil	
ST	Male	5	2	Nil	Nil	Nil	Nil	
	Female	3	1	Nil	Nil	Nil	Nil	
Other Reserved Categories	Male	137	143	Nil	Nil	Nil	Nil	
	Female	152	86	Nil	Nil	Nil	Nil	
General	Male	51	91	Nil	Nil	Nil	Nil	
	Female	71	21	Nil	Nil	Nil	Nil	
Total	Male	236	273	Nil	Nil	Nil	Nil	
	Female	252	139	Nil	Nil	Nil	Nil	
Data Source: AISHE								
Number of sanctioned seats by discipline group and enrolment in the 1 <sup>st</sup> year as on September 30 <sup>th</sup> [current year]								
Discipline Group	Undergraduate		Postgraduate					
	Sanctioned Seats	Enrolment	Sanctioned Seats	Enrolment				
Agriculture	-	-	-	-				
Arts	450	299						
Commerce	-	-	-	-				
Criminology and Forensic Science	-	-	-	-				
Cultural Studies	-	-	-	-				
Defence Studies	-	-	-	-				

Design	-	-	-	-			
Disability Studies	-	-	-	-			
Education	-	-	-	-			
Engineering and Technology	-	-	-	-			
Fashion Technology	-	-	-	-			
Fine Arts	-	-	-	-			
Fisheries Science	-	-	-	-			
Foreign Languages	-	-	-	-			
Gandhian Studies	-	-	-	-			
Home Science	-	-	-	-			
Indian Languages							
IT & Computer	-	-	-	-			
Journalism and Mass Communication							
Law	-	-	-	-			
Library and Information Science	-	-	-	-			
Linguistics							
Management	-	-	-	-			
Marine Science and Oceanography							
Medical Science	-	-	-	-			
Oriental Learning	-	-	-	-			
Physical Education							
Religious Studies	-	-	-	-			
Science	500	189	-	-			
Social Science		-	-	-			
Social Work	-	-	-	-			
Veterinary and Animal Sciences	-	-	-	-			
Women Studies		-	-	-			
<b>Data Source: AISHE</b>							

Name of the college		Govt. College Malthone Sagar (M.P.)	
		2. Transition and on-time graduation	
(a) Transition from the 1 <sup>st</sup> year to the 2 <sup>nd</sup> year (Undergraduate)			
		Number of students admitted to the 1 <sup>st</sup> year in [the previous academic year] (*)	Of (*), the number of students currently enrolled in the 2 <sup>nd</sup> year who:
			Passed all subjects in the 1 <sup>st</sup> year
SC	Male	37	12
	Female	31	8
ST	Male	2	0
	Female	1	0
Other Reserved Categories	Male	143	56
	Female	86	32
General	Male	91	40
	Female	21	8
Total	Male	273	108
	Female	139	48

Data Source: AISHE, examination results declared by [affiliating university/autonomous college]

(b) Transition from the 1 <sup>st</sup> year to the 2 <sup>nd</sup> year (Postgraduate)			
		Number of students admitted to the 1 <sup>st</sup> year in [the previous academic year] (*)	Of (*), the number of students currently enrolled in the 2 <sup>nd</sup> year who:
			Passed all subjects in the 1 <sup>st</sup> year
SC	Male	Nil	Nil
	Female	Nil	Nil
ST	Male	Nil	Nil
	Female	Nil	Nil
Other Reserved Categories	Male	Nil	Nil
	Female	Nil	Nil
General	Male	Nil	Nil
	Female	Nil	Nil
Total	Male	Nil	Nil
	Female	Nil	Nil

Data Source: AISHE, examination results declared by [affiliating university/autonomous college]

<b>(c) On-time graduation (Undergraduate)</b>			
		<b>Number of students admitted to the 1<sup>st</sup> year in [year t-3] (*)</b>	<b>Of (*), the number of students who passed all final year examinations for the previous academic year</b>
<b>SC</b>	Male	Nil	Nil
	Female	Nil	Nil
<b>ST</b>	Male	Nil	Nil
	Female	Nil	Nil
<b>Other Reserved Categories</b>	Male	Nil	Nil
	Female	Nil	Nil
<b>General</b>	Male	Nil	Nil
	Female	Nil	Nil
<b>Total</b>	Male	Nil	Nil
	Female	Nil	Nil

Data Source: AISHE, examination results declared by [affiliating university/autonomous college]

<b>(d) On-time graduation (Postgraduate)</b>			
		<b>Number of students admitted to the 1<sup>st</sup> year in [year t-2] (*)</b>	<b>Of (*), the number of students who passed all final year examinations in the current year</b>
<b>SC</b>	Male	Nil	Nil
	Female	Nil	Nil
<b>ST</b>	Male	Nil	Nil
	Female	Nil	Nil
<b>Other Reserved Categories</b>	Male	Nil	Nil
	Female	Nil	Nil
<b>General</b>	Male	Nil	Nil
	Female	Nil	Nil
<b>Total</b>	Male	Nil	Nil
	Female	Nil	Nil

Data Source: AISHE, examination results declared by [affiliating university/autonomous college]

Name of the college		Govt. College Malthone Sagar (M.P.)					
3. Faculty and administrative staff in position and training							
(a) Faculty and administrative staff in position as on 30 <sup>th</sup> September, [current year]							
		Reserved					Unreserved
		SC	ST	MP Residents	Females	Others	
Assistant Professor	Sanctioned	—	—	—	—	—	11
	Filled (Regular)	—	0	—	—	—	0
	Filled (Contract)	—	—	—	—	—	—
	Guest Lecturers	—	—	—	—	—	11
Associate Professor	Sanctioned	Nil	Nil	Nil	Nil	Nil	Nil
	Filled (Regular)	Nil	Nil	Nil	Nil	Nil	Nil
	Filled (Contract)	Nil	Nil	Nil	Nil	Nil	Nil
	Guest Lecturers						
Professor	Sanctioned	—	—	—	—	—	0
	Filled (Regular)	—	—	—	—	—	—
	Filled (Contract)	—	—	—	—	—	—
	Guest Lecturers	—	—	—	—	—	—
Admin. Staff (all)	Sanctioned	—	—	—	—	—	16
	Filled (Regular)	—	—	—	—	—	2
	Filled (Contract)	—	—	—	—	—	nil
Accountant	Sanctioned	—	—	—	—	—	1
	Filled (Regular)	—	—	—	—	—	0
	Filled (Contract)	—	—	—	—	—	Nil

Data Source: AISHE



(b) Training of faculty and administrative staff between October 1 <sup>st</sup> [previous year] to September 30 <sup>th</sup> [current year]				
		Leadership and management training	Training in the area of academic specialisation	Other training
Assistant Professor	Number trained	Nil	Nil	Nil
	Avg. number of days	Nil	Nil	Nil
Associate Professor	Number trained	Nil	Nil	Nil
	Avg. number of days	Nil	Nil	Nil
Professor	Number trained	Nil	Nil	Nil
	Avg. number of days	Nil	Nil	Nil
Administrative Staff (all)	Number trained	Nil	N/A	Nil
	Avg. number of days	Nil	N/A	Nil
Accountant	Number trained	Nil	N/A	Nil
	Avg. number of days	Nil	N/A	Nil

Data Source: Compiled from training certificates submitted by faculty/administrative staff

(c) Faculty qualifications as on 30 <sup>th</sup> September, [Current Year]					
		PhD	Postgraduate	Undergraduate	Others
Assistant Professor	Regular	Nil	Nil	Nil	Nil
	Contract	Nil	Nil	Nil	Nil
	Guest Lecturers	Nil	Nil	Nil	Nil
Associate Professor	Regular	Nil	Nil	Nil	Nil
	Contract	Nil	Nil	Nil	Nil
	Guest Lecturers				
Professor	Regular	–	–	–	–
	Contract	–	–	–	–
	Guest Lecturers	–	–	–	–

Data Source: AISHE

<b>Name of the college</b>		<b>Govt. College Malthone Sagar (M.P.)</b>					
		<b>4 . Student support services</b>					
<b>(a) Financial support received (from all sources) by students in the college between October 1<sup>st</sup> [previous year] to September 30<sup>th</sup> [current year]</b>							
		<b>Undergraduate</b>		<b>Postgraduate</b>		<b>PhD</b>	
		<b>Number</b>	<b>Average Value (Rs.)</b>	<b>Number</b>	<b>Average Value (Rs.)</b>	<b>Number</b>	<b>Average Value (Rs.)</b>
<b>SC</b>	Male	61	340056	—	—	—	—
	Female	54	289645	—	—	—	—
<b>ST</b>	Male	3	14908	—	—	—	—
	Female	1	4641	—	—	—	—
<b>General</b>	Male	192	686137	—	—	—	—
	Female	230	826325	—	—	—	—
<b>Total</b>	Male	256	1041101	—	—	—	—
	Female	285	1120611	—	—	—	—

Data Source: AISHE

<b>(a) Financial support received, from the DHE, by students in the college between October 1<sup>st</sup> [previous year] to September 30<sup>th</sup> [current year]</b>							
		<b>Undergraduate</b>		<b>Postgraduate</b>		<b>PhD</b>	
		<b>Number</b>	<b>Average Value (Rs.)</b>	<b>Number</b>	<b>Average Value (Rs.)</b>	<b>Number</b>	<b>Average Value (Rs.)</b>
<b>SC</b>	Male	Nil	Nil	—	—		
	Female	Nil	Nil	—	—		
<b>ST</b>	Male	Nil	Nil	—	—		
	Female	Nil	Nil	—	—		
<b>General</b>	Male	Nil	Nil	—	—		
	Female	110	550000	—	—		
<b>Total</b>	Male	Nil	Nil	—	—		
	Female	Nil	Nil	—	—		

Data Source: College records, DHE

(a) Hostel occupancy as on 30 <sup>th</sup> September, [Current Year] (all hostels)		
<u>Capacity</u>		Number of residents
Males:		
Females:		
SC	Male	Nil
	Female	Nil
ST	Male	Nil
	Female	Nil
General	Male	Nil
	Female	Nil
Total	Male	Nil
	Female	Nil

Data Source: Hostel register verified against fee receipts on record

(a) Hostel occupancy as on 30 <sup>th</sup> September, [Current Year]  (girls only hostels opened after _____)	
<u>Capacity</u>	Number of residents
SC	Nil
ST	Nil
General	Nil
Total	Nil

Data Source: Hostel register verified against fee receipts on record

<b>Name of the college</b>		<b>Govt. College Malthone Sagar (M.P.)</b>									
		<b>5. Examination Results</b>									
<b>(a) Examination results for [previous academic year] (undergraduate)</b>											
		<b>SC</b>		<b>ST</b>		<b>Other Reserved Categories</b>		<b>General</b>		<b>Total</b>	
		<b>M</b>	<b>F</b>	<b>M</b>	<b>F</b>	<b>M</b>	<b>F</b>	<b>M</b>	<b>F</b>	<b>M</b>	<b>F</b>
<b>1<sup>st</sup> year</b>	Appeared	43	26	5	3	137	152	51	71	236	252
	1 <sup>st</sup> division	10	4	0	0	50	36	20	35	80	75
	2 <sup>nd</sup> Division	5	8	2	3	17	53	10	12	34	76
	3 <sup>rd</sup> Division	1	0	0	0	22	40	5	2	28	42
<b>2<sup>nd</sup> year</b>	Appeared	37	31	2	1	143	86	91	21	273	139
	1 <sup>st</sup> division	4	6	0	0	80	55	43	10	127	71
	2 <sup>nd</sup> Division	3	2	1	1	25	10	10	5	39	18
	3 <sup>rd</sup> Division	1	0	1	0	8	2	6	2	16	4
<b>3<sup>rd</sup> year</b>	Appeared	—	—	—	—	—	—	—	—	—	—
	1 <sup>st</sup> division	—	—	—	—	—	—	—	—	—	—
	2 <sup>nd</sup> Division	—	—	—	—	—	—	—	—	—	—
	3 <sup>rd</sup> Division	—	—	—	—	—	—	—	—	—	—

Data Source: AISHE, Examination results declared by [affiliating university/autonomous college]

<b>(a) Examination results for [previous academic year] (postgraduate)</b>											
		<b>SC</b>		<b>ST</b>		<b>Other Reserved Categories</b>		<b>General</b>		<b>Total</b>	
		<b>M</b>	<b>F</b>	<b>M</b>	<b>F</b>	<b>M</b>	<b>F</b>	<b>M</b>	<b>F</b>	<b>M</b>	<b>F</b>
<b>1<sup>st</sup> year</b>	Appeared	—	—	—	—	—	—	—	—	—	—
	1 <sup>st</sup> division	—	—	—	—	—	—	—	—	—	—
	2 <sup>nd</sup> Division	—	—	—	—	—	—	—	—	—	—
	3 <sup>rd</sup> Division	—	—	—	—	—	—	—	—	—	—
<b>2<sup>nd</sup> year</b>	Appeared	—	—	—	—	—	—	—	—	—	—
	1 <sup>st</sup> division	—	—	—	—	—	—	—	—	—	—
	2 <sup>nd</sup> Division	—	—	—	—	—	—	—	—	—	—
	3 <sup>rd</sup> Division	—	—	—	—	—	—	—	—	—	—

Data Source: AISHE, Examination results declared by [affiliating university/autonomous college]

<b>Name of the college</b>		<b>Govt. College Malthone Sagar (M.P.)</b>				
		6 . Placement and student tracking				
(a) Placement and Tracking of Students who graduated in [previous academic year] (Undergraduate)						
		Number of students who graduated in [the previous academic year] (*)	Of (*), the number of students who were successfully tracked and are:			
			Employed/ Self-employed	In education/ training	Unemployed	Not in the labour force
SC	Male	Nil	Nil	Nil	Nil	Nil
	Female	Nil	Nil	Nil	Nil	Nil
ST	Male	Nil	Nil	Nil	Nil	Nil
	Female	Nil	Nil	Nil	Nil	Nil
General	Male	Nil	Nil	Nil	Nil	Nil
	Female	Nil	Nil	Nil	Nil	Nil
Total	Male	Nil	Nil	Nil	Nil	Nil
	Female	Nil	Nil	Nil	Nil	Nil

Data Source: Records of the college placement cell

<b>(b) Placement and Tracking of Students who graduated in [previous academic year] (Postgraduate)</b>						
		Number of students who graduated in [the previous academic year] (*)	Of (*), the number of students who were successfully tracked and are:			
			Employed/ Self-employed	In education/ training	Unemployed	Not in the labour force
SC	Male	Nil	Nil	Nil	Nil	Nil
	Female	Nil	Nil	Nil	Nil	Nil
ST	Male	Nil	Nil	Nil	Nil	Nil
	Female	Nil	Nil	Nil	Nil	Nil
General	Male	Nil	Nil	Nil	Nil	Nil
	Female	Nil	Nil	Nil	Nil	Nil
Total	Male	Nil	Nil	Nil	Nil	Nil
	Female	Nil	Nil	Nil	Nil	Nil

Data Source: Records of the college placement cell

<b>Name of the college</b>	<b>Govt. College Malthone Sagar (M.P.)</b>
<b>7. PhDs Awarded</b>	
Number of PhDs awarded between October 1 <sup>st</sup> [previous year] to September 30 <sup>th</sup> [current year]	
Discipline Group	Number
Agriculture	Nil
Arts	Nil
Commerce	Nil
Criminology and Forensic Science	Nil
Cultural Studies	Nil
Defence Studies	Nil
Design	Nil
Disability Studies	Nil
Education	Nil

Engineering and Technology	Nil
Fashion Technology	Nil
Fine Arts	Nil
Fisheries Science	Nil
Foreign Languages	Nil
Gandhian Studies	Nil
Home Science	Nil
Indian Languages	Nil
IT & Computer	Nil
Journalism and Mass Communication	Nil
Law	Nil
Library and Information Science	Nil
Linguistics	Nil
Management	Nil
Marine Science and Oceanography	Nil
Medical Science	Nil
Oriental Learning	Nil
Physical Education	Nil
Religious Studies	Nil
Science	Nil
Social Science	Nil
Social Work	Nil
Veterinary and Animal Sciences	Nil
Women Studies	Nil
Literature	Nil
Others	Nil
<b>All disciplines</b>	<b>Nil</b>

Data Source: AISHE

<b>Name of the college</b>	<b>Govt. College Malthone Sagar (M.P.)</b>	
<b>8. Research and consultancy</b>		
Revenue generated through externally funded research and consultancies over [previous financial year]		
Discipline Group	Number of active projects	Total Revenue Generated (Rs. lakhs)
Agriculture	Nil	Nil
Arts	Nil	Nil
Commerce	Nil	Nil
Criminology and Forensic Science	Nil	Nil
Cultural Studies	Nil	Nil
Defence Studies	Nil	Nil
Design	Nil	Nil
Disability Studies	Nil	Nil
Education	Nil	Nil
Engineering and Technology	Nil	Nil
Fashion Technology	Nil	Nil
Fine Arts	Nil	Nil
Fisheries Science	Nil	Nil
Foreign Languages	Nil	Nil
Gandhian Studies	Nil	Nil
Home Science	Nil	Nil
Indian Languages	Nil	Nil
IT & Computer	Nil	Nil
Journalism and Mass Communication	Nil	Nil
Law	Nil	Nil
Library and Information Science	Nil	Nil
Linguistics	Nil	Nil
Management	Nil	Nil
Marine Science and Oceanography	Nil	Nil
Medical Science	Nil	Nil
Oriental Learning	Nil	Nil
Others / Inter-disciplinary	Nil	Nil
Physical Education	Nil	Nil



Religious Studies	Nil	Nil
Science	Nil	Nil
Social Science	Nil	Nil
Social Work	Nil	Nil
Veterinary and Animal Sciences	Nil	Nil
Women Studies	Nil	Nil
All disciplines		

<b>Name of the college</b>		Govt. College Malthone Sagar (M.P.)		
<b>9 NAAC accreditation and UGC autonomy</b>				
	Date of Application (LOI & SSR submitted)	Date on which accreditation was received	Grade	Valid till
1 <sup>st</sup> Cycle	Nil	Nil	Nil	Nil
2 <sup>nd</sup> Cycle	Nil	Nil	Nil	Nil
3 <sup>rd</sup> Cycle	Nil	Nil	Nil	Nil

Date of submission of the Annual Quality Assurance Report for the current year: Nil.

Does the college have currently valid UGC autonomy? \_\_\_\_\_ No \_\_\_\_\_. If yes, by order number \_\_\_\_\_, dated \_\_\_\_\_.

Name of the college	Govt. College Malthone Sagar (M.P.)					
10. Institutional Trends						
Variable	Baseline Value	[Year 1]	[Year 2]	[Year 3]	[Year 4]	Current Year
Percentage of sanctioned seats in the 1 <sup>st</sup> year filled (undergraduate, all categories)	100%	50%	60%			80%
Percentage of sanctioned seats in the 1 <sup>st</sup> year filled (postgraduate, all categories)	–	–	–	–	–	–
Transition rate from the 1 <sup>st</sup> year to the 2 <sup>nd</sup> year (undergraduate, all categories)	100%	20%	–	–	–	–
On-time graduation rate (undergraduate, all categories)	0	0	0	0	0	0
Transition rate from the 1 <sup>st</sup> year to the 2 <sup>nd</sup> year (post graduate, all categories)	–	–	–	–	–	–
On-time graduation rate (postgraduate, all categories)	–	–	–	–	–	–
Regular faculty in position rate (all levels, reserved categories)	Nil	Nil	Nil	Nil	Nil	Nil
Regular faculty in position rate (all levels, unreserved categories)	Nil	Nil	Nil	Nil	Nil	Nil
Percentage of regular faculty with PhDs (all levels)	Nil	Nil	Nil	Nil	Nil	Nil
Employment rate of graduates from the previous academic year (undergraduate, all categories)	Nil	Nil	Nil	Nil	Nil	Nil

Employment rate of graduates from the previous academic year (postgraduate, all categories)	Nil	Nil	Nil	Nil	Nil	Nil
Percentage of total revenue generated through externally funded research	Nil	Nil	Nil	Nil	Nil	Nil
Number of papers published in peer-reviewed, international journals	Nil	Nil	Nil	Nil	Nil	Nil

Source: Tables under section 1-8.

<b>Name of the college</b>	Govt. College Malthone Sagar (M.P.)					
<b>11. Financial Reports</b>						
1. Name and registration number of the auditor _____.						
2. Number of audit observations recorded by the auditor _____.						
3. Number of audit responses found satisfactory, as certified by the project directorate _____.						
Certified audit reports as per the standard Chart of Accounts to be attached.						

<b>Name of the college</b>	<b>Govt. College Malthone Sagar (M.P.)</b>			
<b>12. All India Survey of Higher Education</b>				
Date on which all applicable fields of the Data Collection Format for the All India Survey of Higher Education were completed and submitted _____nil_____				