

Govt. Venkat Snskrit College Rewa(M.P)

Annual Report 2017-18

This format outlines the annual reports to be published by all colleges in the Madhya Pradesh on their websites, by October 31st of each year. Part I is intended as a guide and colleges are free to alter the contents and format as they see fit. Part II, the Appendix (Institutional Performance Data and Financial Reports), is mandatory and colleges are required to report all data as per the attached format and instructions.

Important Information –

- Name of the college - **Govt Venkat Sanskrit College Rewa**
- Place of the college - **Rewa**
- District - **Rewa**
- Division - **Rewa**
- Year of establishment of college - **1935 A.D.**
- Name and Contact details(Mail id , Phone) of Principal – **Dr. V. P. Mishra**
07762-225617 Email – hegvscrew@mp.gov.in
- Name , Post and Contact details of (mail id, Phone no.) of Reporting In
\ charge – **Dr. A. K. Pandey**
- Date of report submission – **JULY- 2018**

Note- Annual report is attached.

➤ **Admission details(2017-18):** Wherever necessary expand the tables by adding rows.

➤ **Programme wise details – Prachya Sanskrit (UG):** (An example of a programme is Shastri)

	No. of Students applying for the programme	No. of students selected for the programme
Programme 1 Ist Year	22	22
Programme 2 III/ IV Sem.	10	10
Programme 3 V/ VI Sem.	07	07
Total	39	39

• **Programme wise details - Prachya Sanskrit (PG):**(An example of a programme is Acharya)

	No. of Students applying for the programme	No. of students selected for the programme
Programme 1 I/II Sem.	03	03
Programme 2 III/IV	14	14
Total	17	17

• **Programme wise details - Prachya Sanskrit (10+2):**(An example of a programme is Prac Shastri)

	No. of Students applying for the programme	No. of students selected for the programme
Programme 1 Prvamadyama Ist Year	05	05
Programme 2 Prvamadyama I Ist Year	23	23
Programme 3 Uttarmadyama Ist Year	11	11

Programme 4 Prvamadyama IIst Year	08	08
Total	47	47

➤ **Total enrolment of students in First year during the following years (Programme Wise)**

		2014	2015	2016	2017	2018
UG	Programme 1	15	03	11	16	22
	Programme 2	13	05	04	08	10
	Programme 3	12	10	04	03	07
	Total (UG)	37	39	36	22	27
PG	Programme 1	13	11	06	15	03
	Programme 2	01	13	10	04	14
	Total (PG)	30	14	13	27	36
Madhyama Star	Programme 1	05	08	05	08	05
	Programme 2	08	15	05	06	23
	Programme 3	12	02	15	14	11
	Programme 3	15	05	0	12	08
	Total (Madhyama Star)	30	30	25	40	47

➤ **What the following financial support is available in your college for disadvantaged students in addition to scholarships?**

- Loans (Please provide details such as the name of the bank, scheme and the number of students who avail such loans).

N./A

- Opportunity to work and earn (Please provide details)

N/A

➤ **Course wise failures in (2017-18)**

	UG			PG	
	In 1 st Year	In 2 nd Year	In 3 rd Year	In 1 st Year	In 2 nd Year
Number of students who failed in only one subject Sanskrit	0	0	0	0	0

Number of students who failed in 2 subjects	0	0	0	0	0
Number of students who have failed in more than 2 subjects	0	0	0	0	0
Total	0	0	0	0	0

- List three subjects (Programme wise) which have the maximum failures.

UG	Subjects	PG	Subjects
Ist year	NIL	Ist year	NIL

➤ **Infrastructure details(2017-18)**

Infrastructure	Existing		Required for present student strength	
	Number	Area(in sq. mts)	Number	Area(in sq. mts)
Building	-	-	-	-
Class rooms	05	400	103	600
Computer Lab	-	-	-	-
Communication lab	-	-	-	-
Other labs (for ex. Chemistry lab)				
1.Laibrari	-	-	-	-
2.				
3.				
Faculty rooms	-	-	-	-
Student meeting rooms	-	-	-	-
Conference hall	01	-	-	-
Auditorium	-	-	-	-
Administrative building	-	-	-	-
Library	01	225	01	500
Sports complex	-	-	-	-
Play grounds				
1.	-	-	-	-
2.				
3.				

Note:- This college has not own building and Land. It runs in the building of govt. music college Gwalior commonly.

➤ **Librarydetails (2017-18)**

- Is reading room facility available?
 Yes

No - No

	Existing	Required for present student strength
Books	8698	15000
Magazines	Nil	05
Newspapers	01	03
Academic Journals	Nil	01
Total		

➤ **Infrastructure for Student Engagement Activities (2017)**

	Existing	If not, provide reasons why these cannot be provided.
NCC NSS Others	<i>Yes /No (If yes provide details like no. of students participating)</i> No	Affi Liating Univearsity have No Facility
Clubs like literary club /Music club/Movie club/Marketing club	<i>Yes /No (If yes provide details like no. of students participating)</i> No	Not From
Personal Development/ Personality Development programmes	<i>Yes /No (If yes provide details like no. of students participating)</i> No	
Facilities to help students prepare for competitive exams.	<i>Yes /No (If yes provide details like no. of students participating)</i> No	

--	--	--

➤ **Industries present in the region**

Cement Factories

➤ **No. of industries with linkages to the college (for factory visits, placements, guest talk, etc.)**

College courses are not similar to industries.

➤ **Gap analysis in terms of your student competencies and the requirement of employers.**

The courses are related to oriental Sanskrit faculty.

➤ **No. of students desirous of pursuing higher studies.**

- Number of students applying - 03
- Number of students who are successful - 03
- Reasons for students for not getting admitted to PG.(please tick the applicable options)
 - Poor percentage of marks in Graduation. N/A
 - Poor performance in competitive exams. N/A
 - Not able to face interviews successfully. N/A

➤ **Do you conduct Entrepreneurship Training Programmes? (please provide details)**

No

Part I

- 1. The Principal's Report (2 pages)-** Highlights the key activities, events, and successes of the past year and briefly describes major new initiatives to be undertaken over the next year.

N/A

2. Overview (1 page)

- (i) Vision, Mission and Objectives of the college

To make popular oriental Sanskrit in public The Sanskrit Language is as popular as it once Was. It is Still Utilized in a Variety of different Was The Classical Sanskrit Becoming mor Popular as Usegng by Many of The Strong Political & Social Institutions Howerer its Importance is Highly Mgarded Amongst citijens that consider Sanskrit to be One of the Precursor Language the Sanskrit Language Has Alarays Lauded as it is considered to be The Language of Divenine Even the Word Sanskrit Means Put together Well. Classical Sanskrit is the oldest Language of the Incrodible India. The language that Consists of Hymns Discussions of a Theological And Religiousn basi. The Sanskrit is Geared Toarards The age of the Hindu Epics is the Significart Development of Poetic Thought Sharing and Learning

- (ii) Brief introduction of the college (including the status (Govt. / Lead/ Constituent/ Affiliated/ Private), Parent University, UGC recognition, CPE status, etc), location & campus area

Govt. affiliated by Maharshi Panini Sanskri Evam Vaidik Vishvavidyalaya Ujjain (M.P.)

(iii) History of the college with significant milestones

The college has been established in 1935 cristian era and is olded Sanskrit college in Rewa Region MP.

(iv) Faculties and major disciplines

No. of Gazzeted faculties – 06

Non gazetted faculties - 03

Disciplines- 04 disiplines and theare – VED, VYAKARAN, SAHITYA, & JYOTISH

3. Senior Management Team and Board of Governors (1 page)

Lists the members of the senior management team (Principal, Registrar, Deans etc.) and members of the Board of Governors including their designations and professional backgrounds.

01- Principal

02- Teachers -09

03- Gust Faculty - 04

04- Asst. Librarian-01

05- Office staff- 04

06- IV Class – 09

Administrative Hierarchy

For example -:

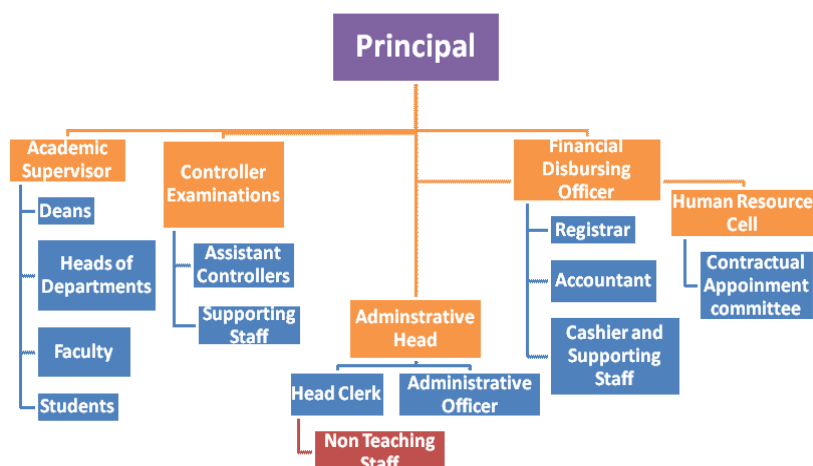

List of Chairperson/members of Statutory Bodies like Board of Governors/ Executive Committee/ Academic Council/ Janbhagidari Samiti, etc

4. Admission Statistics (1 page)

- The number of applicants at the Prac-Shastri (10+2), Shastri (UG) and Acharya (PG) level who ranked the college as their 1st, 2nd and 3rd preference, the number of applications received for PhD courses, and the number of students admitted at each level as per the following format.

Applications	Prac-Shastri	UG Shastri	PG Acharya	PhD
Applications that ranked the college as the 1 st preference				NA
Applications that ranked the college as the 2 nd preference				
Applications that ranked the college as the 3 rd preference				
Total number of applications received				
Number of students admitted	49	39	17	

Data Source: E-pravesh portal, records of the affiliating university

- A brief demographic profile of students admitted (in terms of gender, caste, whether from MP etc.)

Name of the Course	Gender		Category				% of students from the State	% of students from other states
	M	F	S.C.	S.T.	O.B.C.	Gen.		
Prac- Shastri (10+2)	41	08	0	0	06	43	100%	N/A
Shastri (UG)	28	11	02	0	01	36	100%	N/A
Acharya (PG)	12	08	0	0	0	20	100%	N/A

5. Academic Programs: Core Programs - UG & PG

Core programs at UG level

Stream	Name of the Core Program	Eligibility	Optional subjects
Oriental Sanskrit	Shastri	10+02	Foundation course comp. Sanskrit+ a group of 3 optional subjects

Core Options at PG level

Faculty	Name of the Core Program	Eligibility	Subject Options
<i>Oriental Sanskrit</i>	<i>Acharya</i>	<i>Shastri /UG</i>	<i>04</i>

M.Phil/ Ph.D. Programs

S.no.	Subject	Eligibility	No. of scholars registered
1	VED	Acharya/PG	03
2	Vyakaran	--"--	02
3	Jyotish	--"--	01
4	Sanskrit Sahitya	--"--	01

PG Diploma/ Diploma/ Certificate/ Self-financed/ Skill based Vocational/
Short term courses

Name of the Course	Department	Duration	Fees	Seats
NIL	NIL	NIL	NIL	NIL
NIL	NIL	NIL	NIL	NIL
NIL	NIL	NIL	NIL	NIL

6. Academic Calendar 2017-18- The Academic calendar of higher education applied.

Academic Work	First/ Third/ Fifth Semester	Second/ Fourth/ Sixth Semester
Orientation Classes/Zero Classes/SWOT analysis	01 July To 08 July 2017 (07 Warkindey)	26 Des. 2017 (01 Warkindey)
Teaching and Continuous Comprehensive Evaluation	10 July To 02 Nov. 2017 (93 Warkindey)	27 Des. 2017 To 18 April 2018 (92 Warkindey)
CCE Schedule	Sep. III Week	March II Week
Preparation Leave	02 Nov. To 09 Nov. 2017 (Total - 07 Warkindey)	19 April To 21 April 2018 (Total - 03 Warkindey)
Practical Exams (Graduation/Post Graduation)	23 Oct. to 09 Nov.2017	02 april to 18 April 2018
Semester and ATKT Exams	10 Nov. To 14 Des. 2017	23 April To 26 May 2018
Declaration of Examination Results	31 Des. 2017	15 June 2018
Semester Break (for students)	15 Des. To 23 Des. 2017 (09 Warkindey)	28 May To 30 June 2018 (34 Warkindey)
Semester Break (for teachers)	15 Des. To 23 Des. 2017 (09 Warkindey)	28 May To 15 June 2018 (19 Warkindey)

7. The Student Experience (4 pages)

Briefly describes student life in the college:

- Infrastructural facilities available to students - Classrooms, Smart classrooms, laboratories and equipment, Common Research Lab, Hostel; Canteen; Garden; Students common room, Auditorium, Sports Complex & other facilities

-

NIL.

- Library as a learning resource- advisory committee, its composition, facilities & services (e & print), annual improvement initiatives

NIL

- Student support services:
 - ✓ IT enabled services

NIL

- ✓ Financial assistance (scholarships/ schemes for SC/ST/OBC/ minority, Group & Health Insurance Schemes)

Postmatric Scholarship for SC/ST/OBC
Sanskrit Scholarship for Chosen Student For all Categories Gaon ki Beti.
Vikramaditya Yojana.

- ✓ Personal enhancement & development schemes- NCC, NSS, Facilities for physically challenged & slow learners; Tutor-Guardian Scheme, Grievance Redressal Cell, Entrepreneurship Cell, Remedial classes, Career Guidance Cell.

Vivekanand Career Guidance cell.

- ✓ Extracurricular activities: Calendar of activities (Sports, Youth Festival, cultural and literary events), Achievements, Awards

NIL

- ✓ Major student welfare initiatives over the past year

NIL

- Extension Activities

NIL

8. Student Achievements (5 pages)

Highlights the most significant academic and non-academic achievements of students over the past year. This can include major academic awards and scholarships received student research, and sports and other extracurricular activities. Focusses, in particular, on profiling top achievers and describing how resources provided by the college helped these students succeed.

ACADEMIC - N/A

- Merit

S.no	Name of the award/ medal/ meritorious scholarship	Name of the recipient	Class	Area of achievement
	NIL	NIL	NIL	NIL

- Research scholarship/ award- N/A

S.no	Name of the scholarship award/	Name of the recipient	Class	Area of research
	NIL	NIL	NIL	NIL

CULTURAL

- Participation

S.no	Name of the event	District Level	State Level	University	National Level
01	Ekatma Yatra	03	-	-	-

- Awards and Achievements

Name of the student	Class	Event	Award/Achievement
1. Satish kumar Mishra	Acharya II Sem.	Speech	1 st : Rs- 10000/-
2. Ram Krishna Pandey	Acharya II Sem.	Shlok Paath	1 st : Rs- 10000/-
3. Umla Dwivedi	Acharya IV Sem.	Shlok Paath	2 st : Rs- 5000/-
4. Vedanshu Gautam	Shastri IV Sem.	Speech	2 st : Rs- 5000/-
5. Umla Dwivedi	Acharya IV Sem.	Speech	2 st : Rs- 3000/-

SPORTS

- Participation

S.no	Name of the event	Division Level	State Level	University/ National Level	International Level
	NIL	NIL	NIL	NIL	NIL

- Awards and Achievements

Name of the student	Class	Sport	Award/Achievement
NIL	NIL	NIL	NIL

9. Research Activities (4 pages)

Identifies major research themes, places these themes in their social and economic context, highlights major research achievements (publications, collaborations, intellectual property produced, external funding received etc.), and profiles top researchers. Lays out the research agenda and identifies themes for the coming year.

- Major research themes

S. No.	Department	Prioritized research area and expertise	Social/ economic context
1.	NIL	NIL	NIL

- Major/Minor research projects

S. No	Name of the Faculty	Year	Title of the project	Name of funding Agency/ Industry	Total grant received
1.	NIL	NIL	NIL	NIL	NIL
	NIL	NIL	NIL	NIL	NIL

- Papers presented in regional, national and international seminars/ conferences

S. No.	Name of the faculty	Regional/ State	National	International
1.	NIL	NIL	NIL	NIL
	NIL	NIL	NIL	NIL

- Publications in national/ international journals

S.No.	Name of the faculty	Name of the journal	Title of the paper	ISSN/ ISBN number /Impact factor
1.	NIL	NIL	NIL	NIL
	NIL	NIL	NIL	NIL

--	--	--	--	--

- List of linkages/ Collaborations/ MOUs

NIL

- College Publications: Research Journal, Magazine, Newsletter

NIL

10. Human Resources (2 pages)

Highlights senior faculty and administrative appointments. Describes what new areas of activity (new courses, research areas, extracurricular activities etc.) and administrative improvements are enabled by these appointments.

1. Faculty and Administrative appointments: Teaching and Non-teaching

Positions	Teaching Faculty					Non Teaching Faculty	Technical Staff
Sanctioned by UGC/ University/ State Govt	Prof	Promoted Prof - 03	Assistant Prof- 01	Lecturers - 02	non gazetted - 03	13	-
<i>Filled</i>		Teaching	Teaching	Teaching	Teaching		
Sanctioned by Management/ Janbhagidari Samiti/ Other authority	Guest Faculty	04					
<i>Filled</i>		Teaching					

2. Guest Faculty: subject-wise appointments

S.no.	Name of the Guest Faculty	Qualification	Subject
1.	Dr. Anurag Mishra	M.A. Ph.D.	English
2.	Dr. Ramakant Tripathi	Acharya, Ph.D., Net.	Sahitya
3.	Dr. Buddhiman Prasad Dwivedi	Acharya, Ph.D.	Ved
4.	Dr. Harish Kumar Dwivedi	Acharya, Ph.D.	Falit Jyotish/ved

3. Annual improvement in academic, research & administrative Initiatives

NIL

Describes major events including seminars, conferences, competitions, student study trips etc. Focuses on what was achieved and learned, and how the college will follow up.

Describes significant academic, administrative, student support, fundraising, and other initiatives over the past year. The description of each initiative will be structured around the need for the initiative, how it was designed, what resources were used, what results were achieved, and which features of the initiative drove success.

NIL

12. Institutional Development plan (4 pages)

Describes the college's activities over the past year under different schemes, discusses performance against strategic/institutional development plans and commitments over the previous year.

Indicator*	Baseline Value	Target for [current year]	Value as on 30 th September [current year]
NIL	NIL	NIL	NIL

Role of Internal Quality Assurance Cell (IQAC) in academic audit and initiating quality assurance strategies and processes

NIL

13. Placement Report (3 pages)

Describes the college's placement cell activities, placement rate and salary statistics, and lists major employers and sectors of employment (disaggregated by gender and course studied). Profiles successful alumni and identifies emerging placement trends.

Activities of Placement Cell

S.no.	Name of the activity	Name of the Resource Person/ agency	Date & Duration
1.	NIL	NIL	NIL

Placement Details

S.no.	No. of Students Selected	List of employers/companies	Salary Package
1.	NIL	NIL	NIL

Alumni Profile

S.no.	Name of Alumni	Employment status	Name of the organisation
1.	NIL	NIL	NIL

14. Innovations and Best Practices

NIL

15. SWOC Analysis (strength, weaknesses, Opportunity and Challenges)

NIL

16. Looking Ahead (3 pages) Future Plans

Lays out the college's priorities and goals over the coming year. Describes key initiatives planned, what each initiative is expected to achieve, and how it will contribute to the college's long term development.

Key Initiatives Planned/ implemented

S. No	Head (administrative/ academic, etc)	Nature of proposal	Expected Outcome
1.	Reg. Insti. Head	Centre for Excellence	Awareness for Subject
2.		Student Strength	Good Quality
3.		Good Faculty	For Improve Method

4.		Facilities	Attraction
5.		Professional Initiative	For good Future

17. Appendix: Institutional Performance Data and Financial Reports

Provides key data on the institution and its performance, including achievement against strategic plan targets and financial reports. This section is mandatory. All data fields must be completed, in the format and as per the instructions attached.