

Annual Report 2017-18

This format outlines the annual reports to be published by all colleges in the Madhya Pradesh on their websites, by October 31st of each year. Part I is intended as a guide and colleges are free to alter the contents and format as they see fit. Part II, the Appendix (Institutional Performance Data and Financial Reports), is mandatory and colleges are required to report all data as per the attached format and instructions.

Important Information –

- Name of the college -**Govt college pushprajgarh**
- Place of the college -
- District -**ANUPPUR**
- Division -**SHAHDOL**
- Year of establishment of college -**1983**
- Name and Contact details(Mail id , Phone) of Principal –**Dr.Smt.J.Shyam (hegcpusano@mp.gov.in)07629, 268-721 Mobile No 9407832337**
- Name , Post and Contact details of (mail id, Phone no.) of Reporting In charge -
- Date of report submission -

Part I

- 1. The Principal's Report (2 pages)-** Highlights the key activities, events, and successes of the past year and briefly describes major new initiatives to be undertaken over the next year.

Part I

- Better & Progressive performance have been done in the sphere of teaching and students' Study method.
- Extra activities with teaching.
- Many Students' have performed their excellent skills in Sports even in university & upper level.
- Job-Oriented Programmers have facilitated & benefitted the students.
- 'Jan-chenta' , Health- cautious and self employment Programmes and activities have been organized.

Part II

- The Bsc faculty is Regularised by the Govt.
- Some more subjects are demanded for the post Graduate degree.
- More class rooms to be made for the better facilitation.
- Infrastructures with hardware and software devices are to be expanded.
- Quality education and teaching is the target

2. Overview (1 page)

(i) Vision, Mission and Objectives of the college

MOTTO

- 'Essence of Wisdom is Service to Humanity'
- Offering quality education to its students, in fulfilment of all the specifications laid down by the University Grants Commission. With the vision to achieve excellence in higher education, empowerment through knowledge, inclusive growth for socio-economic change, sustainable development and preparing students for facing global requirements, the college attempts to nurture their competence and creativity through innovations in teaching, learning, research and extension activities, including the adoption and promotion of knowledge output for human development, women's education, optimum use of infrastructural facilities available participating of all the stakeholders in the development of the college, creation of awareness of human rights value system, cultural heritage, scientific temper and environment. College administration supports the organization of workshops, awareness program and extension lectures. A brief survey of the academic and co-curricular activities, considered criterion-wise shall be worthwhile

MISSION & VISION

- To promote quality initiative, quality sustenance and quality enhancement.
- To promote teaching learning research and academic ambience, community development as well as the holistic development of the students.
- Inculcating value system among the students.
- Internalization and institutionalization of quality enhancement initiatives.
- To stimulate the academic environment for promotion of quality of teaching-learning and research.
- To promote quality research and scientific temper.
- To ensure self evaluation, accountability and innovation.
- To collaborate with other institutions & industries.
- To enhance the standard of laboratory and library.
- To strengthen students support system, community and extension activities.

OBJECTIVE

- To impart quality education to students, moulding their holistic development and igniting young minds to foster the spirit of humanism in sync with the teachings of great men, helping them imbibe the "Essence of Wisdom" and develop secular outlook becoming harbingers of a new social order.

(ii) Brief introduction of the college (including the status (Govt. / Lead/ Constituent/ Affiliated/ Private), Parent University, UGC recognition, CPE status, etc), location & campus area

The Govt college pushprajgarh District Anuppur, Madhya Pradesh is affiliated to Awadhesh pratap singh university established in year 1983. This College is situated near about Amarkantak at 41km. Amarkantak requires not any identification as it is one of the most popular pilgrims in not only **Madhya Pradesh** but India. It has the religious importance for the Hindus, specially for being the root-source of the life-giving & the holy-river the Narmada and the Son. This is actually a plateau & a natural & healthy hill-station. And therefore alongwith pilgrims many nature-lovers also visit this site time & again. The Holy ponds, greeny hills, thick-forests, beautiful waterfalls & the awesome natural scenes make Amarkantak a memorable visiting place to the pilgrims & tourists.

(iii) History of the college with significant milestones

- Govt college pushprajgarh college of Anuppur district of Madhya Pradesh which is affiliated to Awadhesh pratap singh university established in year 1983.
- This college has produced some Political leaderships as The M.P. & MLAs.
- This tribal belt (area) has produced many state level players in many sport events.
- Many students passed out from this college are employed with many type of Govt.Jobs & even had self- employment.
- The college has always encouraged the tribal culture which is stucked to the area.

(iv) Faculties and major disciplines

3. Senior Management Team and Board of Governors (1 page)

Lists the members of the senior management team (Principal, Registrar, Deans etc.) and members of the Board of Governors including their designations and professional backgrounds.

Administrative Hierarchy

For example -:

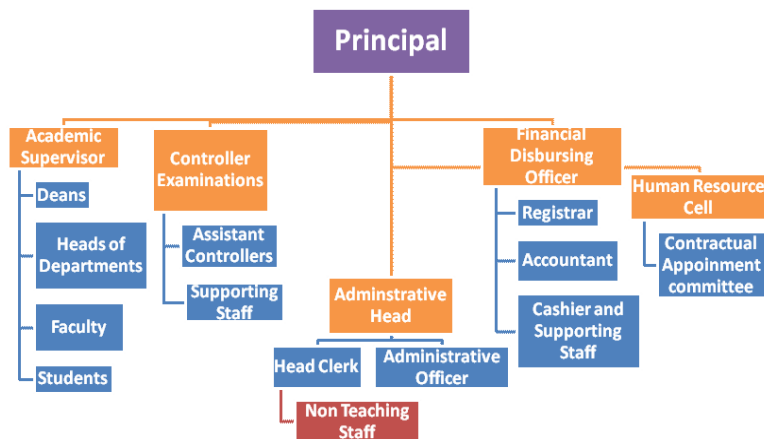

List of Chairperson/members of Statutory Bodies like Board of Governors/ Executive Committee/ Academic Council/ Janbhagidari Samiti, etc

4. Admission Statistics (1 page)

- The number of applicants at the UG and PG level who ranked the college as their 1st, 2nd and 3rd preference, the number of applications received for PhD courses, and the number of students admitted at each level as per the following format.

Applications	UG	PG	PhD
Applications that ranked the college as the 1 st preference	480	35	NA
Applications that ranked the college as the 2 nd preference	120	10	
Applications that ranked the college as the 3 rd preference	60	04	
Total number of applications received	660	49	-
Number of students admitted	660	49	-

Data Source: E-pravesh portal, records of the affiliating university

- A brief demographic profile of students admitted (in terms of gender, caste, whether from MP etc.)

Name of the Course	Gender	Category	% of students from the State	% of students from other states
BA, BCom, BSc(Bio&math) 1 st Year, 3 rd ,5 th sem	M-581 F-603	Gen-12 OBC-52 SC-57 ST-399	100%	-
MA (Hindi, Economic) 1 st , 3 rd sem	M-30 F-46	Gen-06 OBC-05 SC-06 ST-58	100%	-

5. Academic Programs: Core Programs – UG & PG

Core programs at UG level

Stream	Name of the Core Program	Eligibility	Optional subjects
(1) Arts	Bachelor of Arts	10+2 from a recognized Board OR 10+2 with relevant vocational course from M.P. Board	Foundation course + History, Hindi Literature, Geography, Political Science, Sociology, Economics, English literature (a group of 3 optional subjects)
(2) Commerce	Bachelor of Commerce	10+2 from a recognized Board OR 10+2 with relevant vocational course from M.P. Board	Foundation course + All Compulsory Commerce Subjects
(3) Science	Bachelor of Science	10+2 from a recognized Board OR 10+2 with relevant vocational course from M.P. Board	Foundation course + Botany, Zoology, Chemistry, Physics, Maths,

Core Options at PG level

Faculty	Name of the Core Program	Eligibility	Subject Options
(1) Arts	Master of Arts In Hindi Literature	2 year Degree course in same subject	Hindi Literature
(2) Arts	Master of Arts In Economics	2 year Degree course in same subject	Economics

M.Phil/ Ph.D. Programs

S.no.	Subject	Eligibility	No. of scholars registered
-	-	-	-

PG Diploma/ Diploma/ Certificate/ Self-financed/ Skill based Vocational/

Short term courses

Name of the Course	Department	Duration	Fees	Seats
-	-	-	-	-

6. Academic Calendar 20 -

Academic Work	First/ Third/ Fifth Semester	Second/ Fourth/ Sixth Semester
Orientation Classes/Zero Classes/SWOT analysis	-	-
Teaching and Continuous Comprehensive Evaluation	-	-
CCE Schedule	-	-
Preparation Leave	-	-
Practical Exams (Graduation/Post Graduation)	-	-
Semester and ATKT Exams	-	-
Declaration of Examination Results	-	-
Semester Break (for students)	-	-
Semester Break (for teachers)	-	-

7. The Student Experience (4 pages)

Briefly describes student life in the college:

- Infrastructural facilities available to students - Classrooms, Smart classrooms, laboratories and equipment, Common Research Lab, Hostel; Canteen; Garden; Students common room, Auditorium, Sports Complex & other facilities

Infrastructural facilities available to students – Classrooms-09, Smart classrooms-01, laboratories-02 and equipment

- Library as a learning resource- advisory committee, its composition, facilities & services (e & print), annual improvement initiatives

Library as a learning resource- advisory committee, its composition, Annual improvement initiatives is running as above the point-A great number of books as students' requirements for their studies & learning even with general knowledge books are available.

- Student support services:
 - ✓ IT enabled services

10 computers sets & internet facility with wifi connectivity is available in college & its campus.

- ✓ Financial assistance (scholarships/ schemes for SC/ST/OBC/ minority, Group & Health Insurance Schemes)

- **Post Metric** scholarship schemes for SC/ST/OBC students is provided by the tribal/OBC department of M.P. governments.
- **Gawn Ke beti Incentive** scholarships/ schemes for All Female Students who have achieved 60% marks in Class 10+2 level For all category.
- **MMVY Scheme (मुख्यमंत्री मेधावी विद्यार्थी योजना)**- Free Admissions & scholarships / schemes who have achieved 75% marks in Class 10+2 level For all category.

- ✓ Personal enhancement & development schemes- NCC, NSS, Facilities for physically challenged & slow learners; Tutor-Guardian Scheme, Grievance Redressal Cell, Entrepreneurship Cell, Remedial classes, Career Guidance Cell.

Facilities for physically challenged & slow learners; Tutor-Guardian Scheme, Remedial classes, Career Guidance Cell for students' benefits are available.

- ✓ Extracurricular activities: Calendar of activities (Sports, Youth Festival, cultural and literary events), Achievements, Awards

Sports

- **Many students participate in football, Kabaddi, Athletic, Volleyball & etc every year in University & upper level**

Youth & cultural Activity

- **Many students participate Youth & cultural Activity every year in University & upper level**
- **Some students are awarded for better performance in above participation**

Time by time such Major student welfare initiatives over the past year occurred

- Extension Activities

Extension of some beneficial Activities is done almost every year

8. Student Achievements (5 pages)

Highlights the most significant academic and non-academic achievements of students over the past year. This can include major academic awards and scholarships received student research, and sports and other extracurricular activities. Focuses, in particular, on profiling top achievers and describing how resources provided by the college helped these students succeed.

ACADEMIC

- Merit

S.no	Name of the award/ medal/ meritorious scholarship	Name of the recipient	Class	Area of achievement
-	-	-	-	-

- Research scholarship/ award

S.no	Name of the scholarship award/	Name of the recipient	Class	Area of research
-	-	-	-	-

CULTURAL

- Participation

S.no	Name of the event	District Level	State Level	University	National Level
-	-	-	-	-	-

- Awards and Achievements

Name of the student	Class	Event	Award/Achievement
-	-	-	-

SPORTS

- **Participation**

S.no	Name of the event	Division Level	State Level	University/ National Level	International Level
1	Football	06	04	03	-
2	Kabaddi	07	05	03	-
3	kho kho	07	05	03	-

- **Awards and Achievements**

Name of the student	Class	Sport	Award/Achievement
-	-	-	-

9. Research Activities (4 pages)

Identifies major research themes, places these themes in their social and economic context, highlights major research achievements (publications, collaborations, intellectual property produced, external funding received etc.), and profiles top researchers. Lays out the research agenda and identifies themes for the coming year.

- **Major research themes**

S. No.	Department	Prioritized research area and expertise	Social/ economic context
-	-	-	-

- **Major/Minor research projects**

S. No	Name of the Faculty	Year	Title of the project	Name of funding Agency/ Industry	Total grant received
-	-	-	-	-	-

- **Papers presented in regional, national and international seminars/ conferences**

S. No.	Name of the faculty	Regional/ State	National	International
-	-	-	-	-

- **Publications in national/ international journals**

S.No.	Name of the	Name of the	Title of the	ISSN/ ISBN number
-------	-------------	-------------	--------------	-------------------

	faculty	journal	paper	/Impact factor
-	-	-	-	-

- List of linkages/ Collaborations/ MOUs

-

- College Publications: Research Journal, Magazine, Newsletter

-

10. Human Resources (2 pages)

Highlights senior faculty and administrative appointments. Describes what new areas of activity (new courses, research areas, extracurricular activities etc.) and administrative improvements are enabled by these appointments.

1. Faculty and Administrative appointments: Teaching and Non-teaching

Positions	Teaching Faculty				Non Teaching Faculty	Technical Staff
	Prof	Promoted Prof	Assistant Prof	Guest Faculty		
Sanctioned by UGC/ University/ State Govt					-	-
<i>Filled</i>	-	-	05	10	05	01
Sanctioned by Management/ Janbhagidari Samiti/ Other authority	-	-	-	-	02	-
<i>Filled</i>	-	-	-	-	-	-

2. Guest Faculty: subject-wise appointments

S.no.	Name of the Guest Faculty	Qualification	Subject
1	Dr.Shyam Sunder Verma	Ph.D.	POLITICAL SCIENCE
2	Devendra Singh Bagri	M.Phil	COMMERCE
3	Dr.Pratima Sant	NET, Ph.D.	GEOGRAPHY
4	Kailash Prasad Lakher	M.Phil	LIBRARIAN
5	Naryan Singh Baghel	M.Phil	SPORTS OFFICER
6	Sanjeev Kumar Dwivedi	M.Phil	BOTANY
7	Munauwar Ali	M.Phil	CHEMISTRY
8	SAMRAT SINGH	M.Sc	PHYSICS
9	DEVENDRA KUMAR TIWARI	Ph.D.	MATHEMATICS
10	UTTAM SINGH	M.Phil	ZOOLOGY

3. Annual improvement in academic, research & administrative Initiatives

- Some progressives improvements have been done in academic & administrative Initiatives specially for the students' welfare.

11.Events and Initiatives (5 pages)

Describes major events including seminars, conferences, competitions, student study trips etc. Focuses on what was achieved and learned, and how the college will follow up.

Describes significant academic, administrative, student support, fundraising, and other initiatives over the past year. The description of each initiative will be structured around the need for the initiative, how it was designed, what resources were used, what results were achieved, and which features of the initiative drove success.

-

12.Institutional Development plan (4 pages)

Describes the college's activities over the past year under different schemes, discusses performance against strategic/institutional development plans and commitments over the previous year.

Indicator*	Baseline Value	Target for [current year]	Value as on 30 th September [current year]
-	-	-	-

Role of Internal Quality Assurance Cell (IQAC) in academic audit and initiating quality assurance strategies and processes

-

13.Placement Report (3 pages)

Describes the college’s placement cell activities, placement rate and salary statistics, and lists major employers and sectors of employment (disaggregated by gender and course studied). Profiles successful alumni and identifies emerging placement trends.

Activities of Placement Cell

S.no.	Name of the activity	Name of the Resource Person/ agency	Date & Duration
-	-	-	-

Placement Details

S.no.	No. of Students Selected	List of employers/companies	Salary Package
-	-	-	-

Alumni Profile

S.no.	Name of Alumni	Employment status	Name of the organisation
-	-	-	-

14.Innovations and Best Practices

- As the innovation, dress code / uniform with I card has compulsorily been applied.
- Orientation Programmes are organised for the students every now & then & specially for the fresher students.
- Through the aid of projector Smart class room is utilised with the purpose of smart teaching.

15.SWOC Analysis (strength , weaknesses, Opportunity and Challenges

- **Strength-** A large number of students come to the college to study daily though being from remote areas in college uniform & live here in discipline .
- **Weaknesses-** The students require more suggestions & guidance for their self-study & personality developments.
- **Opportunity-**Open opportunity is provided for all the students in every sphere i.e. Cultural, academic & sports.
- **Challenges-**Lackness of the regular teaching & non-teaching staff, short number of classrooms, infrastructuralal issue.

16.Looking Ahead (3 pages) Future Plans

Lays out the college's priorities and goals over the coming year. Describes key initiatives planned, what each initiative is expected to achieve, and how it will contribute to the college's long term development.

Key Initiatives Planned/ implemented

S. No	Head (administrative/ academic, etc)	Nature of proposal	Expected Outcome
-	-	-	-

17.Appendix: Institutional Performance Data and Financial Reports

Provides key data on the institution and its performance, including achievement against strategic plan targets and financial reports. This section is mandatory. All data fields must be completed, in the format and as per the instructions attached.

Part II

Appendix: Institutional Performance Data and Financial Reports (all part II data kindly fill in attached excel sheet)

1. Sanctioned seats and enrolment

(a) Sanctioned Seats					
	SC	ST	Other Reserved Categories	General	Total
Undergraduate	150	350	100	100	700
Postgraduate	50	100	25	25	200
PhD	-	-	-	-	-

Data Source: AISHE

(b) Enrolment							
		Undergraduate			Postgraduate		PhD
		Year 1	Year 2	Year 3	Year 1	Year 2	
SC	Male	53	17	23	04	00	-
	Female	33	20	12	01	02	-
ST	Male	202	102	89	11	09	-
	Female	232	122	89	27	11	-
Other Reserved Categories	Male	33	15	22	03	01	-
	Female	26	22	11	01	00	-
General	Male	14	05	06	01	01	-
	Female	17	06	13	01	03	-
Total	Male	302	139	140	19	11	-
	Female	308	170	125	30	15	-

Data Source: AISHE

Number of sanctioned seats by discipline group and enrolment in the 1st year as on September 30th [current year]				
Discipline Group	Undergraduate		Postgraduate	
	Sanctioned Seats	Enrolment	Sanctioned Seats	Enrolment
Arts	300	259	200	49
Commerce	100	40	0	0
Criminology and Forensic Science	0	0	0	0
Cultural Studies	0	0	0	0
Defence Studies	0	0	0	0
Design	0	0	0	0
Disability Studies	0	0	0	0
Education	0	0	0	0
Fashion Technology	0	0	0	0
Fine Arts	0	0	0	0
Fisheries Science	0	0	0	0
Foreign Languages	0	0	0	0
Gandhian Studies	0	0	0	0
Home Science	0	0	0	0
Indian Languages	0	0	0	0
IT & Computer	0	0	0	0
Journalism and Mass Communication	0	0	0	0
Law	0	0	0	0
Library and Information Science	0	0	0	0
Linguistics	0	0	0	0
Management	0	0	0	0
Marine Science and Oceanography	0	0	0	0
Oriental Learning	0	0	0	0
Physical Education	0	0	0	0
Religious Studies	0	0	0	0
Science Group (Bio & math)	400	311	0	0
Social Science	0	0	0	0
Social Work	0	0	0	0
Women Studies	0	0	0	0

Data Source: AISHE

2. Transition and on-time graduation

(a) Transition from the 1st year to the 2nd year (Undergraduate)				
		Number of students admitted to the 1 st year in [the previous academic year] (*)	Of (*), the number of students currently enrolled in the 2 nd year who:	
			Passed all subjects in the 1 st year	Were Allowed to Keep Terms
SC	Male	29	17	06
	Female	19	20	00
ST	Male	144	102	30
	Female	147	122	28
Other Reserved Categories	Male	25	15	08
	Female	24	22	02
General	Male	06	05	01
	Female	05	06	0
Total	Male	204	139	45
	Female	195	170	30

Data Source: AISHE, examination results declared by [affiliating university/autonomous college]

(a) Transition from the 1st year to the 2nd year (Postgraduate)				
		Number of students admitted to the 1 st year in [the previous academic year] (*)	Of (*), the number of students currently enrolled in the 2 nd year who:	
			Passed all subjects in the 1 st year	Were Allowed to Keep Terms
SC	Male	0	00	0
	Female	0	02	0
ST	Male	11	09	02
	Female	16	11	04
Other Reserved Categories	Male	0	01	0
	Female	01	00	0
General	Male	3	01	02
	Female	01	03	0
Total	Male	14	11	04
	Female	18	15	04

Data Source: AISHE, examination results declared by [affiliating university/autonomous college]

(b) On-time graduation (Undergraduate)			
		Number of students admitted to the 1st year in [year t-3] (*)	Of (*), the number of students who passed all final year examinations for the previous academic year
SC	Male	25	19
	Female	10	07
ST	Male	70	60
	Female	87	62
Other Reserved Categories	Male	08	06
	Female	20	14
General	Male	05	03
	Female	20	17
Total	Male	108	88
	Female	137	100

Data Source: AISHE, examination results declared by [affiliating university/autonomous college]

(b) On-time graduation (Postgraduate)			
		Number of students admitted to the 1st year in [year t-2] (*)	Of (*), the number of students who passed all final year examinations in the current year
SC	Male	01	0
	Female	02	0
ST	Male	08	0
	Female	10	0
Other Reserved Categories	Male	01	0
	Female	02	0
General	Male	01	0
	Female	01	0
Total	Male	11	0
	Female	15	0

Data Source: AISHE, examination results declared by [affiliating university/autonomous college]

3. Faculty and administrative staff in position and training

(a) Faculty and administrative staff in position as on 30th September, [current year]							
		Reserved					Unreserved
		SC	ST	MP Residents	Females	Others	
Assistant Professor	Sanctioned	3	3	-	2	1	05
	Filled (Regular)	1	03	-	01	-	-
	Filled (Contract)	-	-	-	-	-	-
	Guest Lecturers	-	02	-	01	-	08
Associate Professor	Sanctioned	-	-	-	-	-	-
	Filled (Regular)	-	-	-	01	-	-
	Filled (Contract)	-	-	-	-	-	-
	Guest Lecturers	-	-	-	-	-	-
Professor	Sanctioned	-	-	-	-	-	-
	Filled (Regular)	-	-	-	-	-	-
	Filled (Contract)	-	-	-	-	-	-
	Guest Lecturers	-	-	-	-	-	-
Admin. Staff (all)	Sanctioned	-	-	-	-	-	-
	Filled (Regular)	-	-	-	-	-	-
	Filled (Contract)	-	-	-	-	-	-
Accountant	Sanctioned	-	-	-	-	-	-
	Filled (Regular)	-	-	-	-	-	-
	Filled (Contract)	-	-	-	-	-	-

Data Source: AISHE

(b) Training of faculty and administrative staff between October 1st [previous year] to September 30th [current year]				
		Leadership and management training	Training in the area of academic specialisation	Other training
Assistant Professor	Number trained	-	-	-
	Avg. number of days	-	-	-
Associate Professor	Number trained	-	-	-
	Avg. number of days	-	-	-
Professor	Number trained	-	-	-
	Avg. number of days	-	-	-
Administrative Staff (all)	Number trained	-	N/A	-
	Avg. number of days	-	N/A	-
Accountant	Number trained	-	N/A	-
	Avg. number of days	-	N/A	-

Data Source: Compiled from training certificates submitted by faculty/administrative staff

(c) Faculty qualifications as on 30th September, [Current Year]					
		PhD	Postgraduate	Undergraduate	Others
Assistant Professor	Regular	02	1	-	1
	Contract	-	-	-	-
	Guest Lecturers	03	-	-	04
Associate Professor	Regular	01	-	-	-
	Contract	-	-	-	-
	Guest Lecturers	-	-	-	-
Professor	Regular	-	-	-	-
	Contract	-	-	-	-
	Guest Lecturers	-	-	-	-

Data Source: AISHE

4. Student support services

(a) Financial support received (from all sources) by students in the college between October 1st [previous year] to September 30th [current year]							
		Undergraduate		Postgraduate		PhD	
		Number	Average Value (Rs.)	Number	Average Value (Rs.)	Number	Average Value (Rs.)
SC	Male	93	18500	04	21500	0	0
	Female	65	19000	03	22000	0	0
ST	Male	393	18500	20	21500	0	0
	Female	443	19000	38	22000	0	0
OBC	Male	70	5500	04	7000	0	0
	Female	59	6000	01	7500	0	0
General	Male	25	0	02	0	0	0
	Female	36	0	04	0	0	0
Total	Male	581	0	30	0	0	0
	Female	603	0	45	0	0	0

Data Source: AISHE

(a) Financial support received, from the DHE, by students in the college between October 1st [previous year] to September 30th [current year]							
		Undergraduate		Postgraduate		PhD	
		Number	Average Value (Rs.)	Number	Average Value (Rs.)	Number	Average Value (Rs.)
SC	Male	93	200	04	200	0	0
	Female	65	200	03	200	0	0
ST	Male	393	200	20	200	0	0
	Female	443	200	38	200	0	0
OBC	Male	70	0	04	0	0	0
	Female	59	0	01	0	0	0
General	Male	25	0	02	0	0	0
	Female	36	0	04	0	0	0
Total	Male	581	0	30	0	0	0
	Female	603	0	45	0	0	0

Data Source: College records, DHE

(b) Hostel occupancy as on 30th September, [Current Year] (all hostels)		
Capacity		Number of residents
Males:		
Females:		
SC	Male	-
	Female	-
ST	Male	-
	Female	-
General	Male	-
	Female	-
Total	Male	-
	Female	-

Data Source: Hostel register verified against fee receipts on record

(c) Hostel occupancy as on 30th September, [Current Year] (girls only hostels opened after _____)	
Capacity	Number of residents
SC	-
ST	-
General	-
Total	-

Data Source: Hostel register verified against fee receipts on record

5. Examination Results

(a) Examination results for [previous academic year] (undergraduate)											
		SC		ST		Other Reserved Categories		General		Total	
		M	F	M	F	M	F	M	F	M	F
1st year	Appeared	29	19	144	147	25	24	06	05	204	195
	1 st division	05	06	34	37	05	08	01	01	45	52
	2 nd Division	15	11	60	63	10	12	02	03	87	89
	3 rd Division	07	02	20	37	07	02	01	01	35	42
2nd year	Appeared	23	17	102	102	24	10	18	13	167	142
	1 st division	7	6	20	25	4	2	3	2	34	35
	2 nd Division	10	6	35	29	8	3	5	3	58	41
	3 rd Division	5	4	45	45	11	4	8	7	69	60
3rd year	Appeared	05	08	39	52	17	03	02	06	63	69
	1 st division	1	2	6	12	4	1	0	1	11	16
	2 nd Division	1	2	10	15	5	1	1	2	17	20
	3 rd Division	2	3	17	24	7	1	1	3	27	31

Data Source: AISHE, Examination results declared by [affiliating university/autonomous college]

(a) Examination results for [previous academic year] (postgraduate)											
		SC		ST		Other Reserved Categories		General		Total	
		M	F	M	F	M	F	M	F	M	F
1st year	Appeared	0	0	11	16	0	1	3	1	14	18
	1 st division	0	0	4	6	0	1	2	1	6	8
	2 nd Division	0	0	6	8	0	0	1	0	7	8
	3 rd Division	0	0	1	2	0	0	0	0	1	2
2nd year	Appeared	0	0	9	22	1	1	0	0	10	23
	1 st division	0	0	3	7	0	0	0	0	3	7
	2 nd Division	0	0	5	11	1	1	0	0	6	12
	3 rd Division	0	0	1	4	0	0	0	0	1	4

Data Source: AISHE, Examination results declared by [affiliating university/autonomous college]

6. Placement and student tracking

(a) Placement and Tracking of Students who graduated in [previous academic year] (Undergraduate)						
		Number of students who graduated in [the previous academic year] (*)	Of (*), the number of students who were successfully tracked and are:			
			Employed / Self-employed	In education / training	Unemployed	Not in the labour force
SC	Male	6	2	2	1	1
	Female	1	0	1	0	0
ST	Male	38	15	10	11	2
	Female	33	13	11	9	0
General	Male	1	1	0	0	0
	Female	1	0	1	0	0
Total	Male	0	0	0	0	0
	Female	3	0	2	1	0

Data Source: Records of the college placement cell

(b) Placement and Tracking of Students who graduated in [previous academic year] (Postgraduate)						
		Number of students who graduated in [the previous academic year] (*)	Of (*), the number of students who were successfully tracked and are:			
			Employed / Self-employed	In education / training	Unemployed	Not in the labour force
SC	Male	04	01	02	01	00
	Female	06	01	03	02	0
ST	Male	35	05	20	10	0
	Female	49	09	30	10	0
General	Male	18	06	10	02	0
	Female	08	02	04	02	0
Total	Male	57	12	32	13	0
	Female	63	12	37	14	0

Data Source: Records of the college placement cell

7. PhDs Awarded

Number of PhDs awarded between October 1st [previous year] to September 30th [current year]	
Discipline Group	Number
Arts	-
Commerce	-
Criminology and Forensic Science	-
Cultural Studies	-
Defence Studies	-
Design	-
Disability Studies	-
Education	-
Fashion Technology	-
Fine Arts	-
Fisheries Science	-
Foreign Languages	-
Gandhian Studies	-
Home Science	-
Indian Languages	-
IT & Computer	-
Journalism and Mass Communication	-
Law	-
Library and Information Science	-
Linguistics	-

Management	-
Marine Science and Oceanography	-
Oriental Learning	-
Physical Education	-
Religious Studies	-
Science	-
Social Science	-
Social Work	-
Women Studies	-
Literature	-
Other	-
All disciplines	-

Data Source: AISHE

8. Research and consultancy

Revenue generated through externally funded research and consultancies over [previous financial year]		
Discipline Group	Number of active projects	Total Revenue Generated (Rs. lakhs)
Arts	-	-
Commerce	-	-
Criminology and Forensic Science	-	-
Cultural Studies	-	-
Defence Studies	-	-
Design	-	-
Disability Studies	-	-
Education	-	-
Fashion Technology	-	-
Fine Arts	-	-
Fisheries Science	-	-
Foreign Languages	-	-
Gandhian Studies	-	-
Home Science	-	-
Indian Languages	-	-
IT & Computer	-	-
Journalism and Mass Communication	-	-
Law	-	-
Library and Information Science	-	-
Linguistics	-	-
Management	-	-
Marine Science and Oceanography	-	-
Oriental Learning	-	-
Others / Inter-disciplinary	-	-

Physical Education	-	-
Religious Studies	-	-
Science	-	-
Social Science	-	-
Social Work	-	-
Veterinary and Animal Sciences	-	-
Women Studies	-	-
All disciplines	-	-

Data Source: College/university records

Number of papers published in peer-reviewed journals between October 1st [previous year] to September 30th [current year]			
Discipline Group	Number of papers published		Number of published papers through cross-institute research collaboration
	International Journals	National Journals	
Arts	-	-	-
Commerce	-	-	-
Criminology and Forensic Science	-	-	-
Cultural Studies	-	-	-
Defence Studies	-	-	-
Design	-	-	-
Disability Studies	-	-	-
Education	-	-	-
Fashion Technology	-	-	-
Fine Arts	-	-	-
Fisheries Science	-	-	-
Foreign Languages	-	-	-
Gandhian Studies	-	-	-
Home Science	-	-	-
Indian Languages	-	-	-
IT & Computer	-	-	-
Journalism and Mass Communication	-	-	-
Law	-	-	-
Library and Information Science	-	-	-
Linguistics	-	-	-
Management	-	-	-
Marine Science and Oceanography	-	-	-
Oriental Learning	-	-	-
Others / Inter-disciplinary	-	-	-
Physical Education	-	-	-
Religious Studies	-	-	-
Science	-	-	-

Social Science	-	-	-
Social Work	-	-	-
Women Studies	-	-	-
All disciplines	-	-	-

Date Source: College records based on published papers submitted by faculty

9. NAAC accreditation and UGC autonomy

	Date of Application (LOI & SSR submitted)	Date on which accreditation was received	Grade	Valid till
1st Cycle	-	-	-	-
2nd Cycle	-	-	-	-
3rd Cycle	-	-	-	-

Date of submission of the Annual Quality Assurance Report for the current year: _____.

Does the college have currently valid UGC autonomy _____ . If yes, by order number _____, dated _____.

10. Institutional Trends

Variable	Baseline Value	[Year 1]	[Year 2]	[Year 3]	[Year 4]	Current Year
Percentage of sanctioned seats in the 1 st year filled (undergraduate, all categories)	Arts 300 Commerce 100 Science (Bio+math) 400 Total-800	76%	39%	33%	-	49%
Percentage of sanctioned seats in the 1 st year filled (postgraduate, all categories)	Hindi & Economic 100 +100 =200	25%	13%	-	-	19%
Transition rate from the 1 st year to the 2 nd year (undergraduate, all categories)	-	-	77%	-	-	-
On-time graduation rate (undergraduate, all categories)	-	-	-	40%	-	-

Transition rate from the 1 st year to the 2 nd year (post graduate, all categories)	-	-	81%	-	-	-
On-time graduation rate (postgraduate, all categories)	-	-	75%	-	-	-
Regular faculty in position rate (all levels, reserved categories)	-	-	-	-	-	50%
Regular faculty in position rate (all levels, unreserved categories)	-	-	-	-	-	00%
Percentage of regular faculty with PhDs (all levels)	-	-	-	-	-	30%
Employment rate of graduates from the previous academic year (undergraduate, all categories)	-	-	-	-	-	55%
Employment rate of graduates from the previous academic year (postgraduate, all categories)	-	-	-	-	-	65%
Percentage of total revenue generated through externally funded research	-	-	-	-	-	00%
Number of papers published in peer-reviewed, international journals	-	-	-	-	-	00%

Source: Tables under section 1-8.

11. Financial Reports

Name and registration number of the auditor **Daljeet Singh Reg.014943C**

Number of audit observations recorded by the auditor **02**

Number of audit responses found satisfactory, as certified by the project directorate **02**.

Certified audit reports as per the standard Chart of Accounts to be attached.

12. All India Survey of Higher Education

Date on which all applicable fields of the Data Collection Format for the All India Survey of Higher Education were completed and submitted **23-02-2016**

Instructions

- All data is to be reported as on 30th September of the current year.
- Postgraduate courses refer to courses at the Masters and MPhil level.
- The number of sanctioned seats is the number of students the college is authorized, by the UGC/DHE/affiliating University, to admit in the first year of its degree programs.
- The number of sanctioned faculty posts is the number of faculty the college is authorized, by the UGC/DHE/affiliating University, to recruit on a full-time basis.
- Enrolment is defined as the number of students who have paid their admission fees for joining a degree program by September 30 of the respective academic year.

- Admission is defined as the number of students who have paid their admission fees for joining a degree program, in the first year, by September 30 of the respective academic year and who have never been enrolled in that degree program previously.
- Other Reserved Categories include all categories of students (for e.g. sports quota, extracurricular quota, residents of Jammu and Kashmir etc.) for whom a fixed percentage of sanctioned seats are reserved.
- Examination results are to be reported for examinations held in the previous academic year, and the results for which were declared by 30th September of the current year.
- Allowed to keep terms refers to students who did not pass all subjects in the previous year but were allowed to transition to the next year of their respective degree programs.
- Regular faculty refers to faculty employed on open-ended, full-time contracts as per UGC norms.
- Contract faculty refers to faculty employed on fixed term, full-time contracts as per UGC norms.
- Guest Lecturers refers to faculty employed on a per lecture or per day basis as per UGC norms.
- Data on scholarships is to be reported on all scholarships awarded between 1st October of the previous year and 30th September of the current year.
- A hostel seat is considered occupied if a student has been allotted a seat in the hostel and the student, to whom the seat was allotted, has paid the hostel fee for the current academic year.
- Examination results refers to the average score obtained by a student, in the respective academic year, across all exams that are used to assess whether the student has met the requirement of the degree program in which he/she is enrolled.
- Student tracking refers to having up to date contact information (mobile phone and/or email address) and status (employment, unemployed, in formal education or training, not in the labour market/other) for each student for up to six from the end of the academic year when the student passed out (graduated).
- Externally funded research and consultancies refer to research and/or development funded through consultancy contracts or partnerships with a sponsor or purchaser who is external to the institution.
- A peer-reviewed journal is one that subjects an author's research to review and evaluation by others who are experts in the same field, before the research is published.
- An international journal is one that has an International Standard Serial Number (ISSN) issued by the ISSN International Centre.
- A paper is said to be published through cross-institute research collaboration if the primary affiliation of at least two authors is to different colleges/institutions.
- The institutional performance indicators common across all institutions can be found in the PIP. Institution-specific performance indicators can be found in the MOU signed between the Institution and the Department of Higher Education.
- The standard Chart of Accounts refers to the standard format for audit reports as notified by the Department of Higher Education through its orders.

 का. चांस. एवं. हस्ताक्षर
 पद. मद्रा. सहित